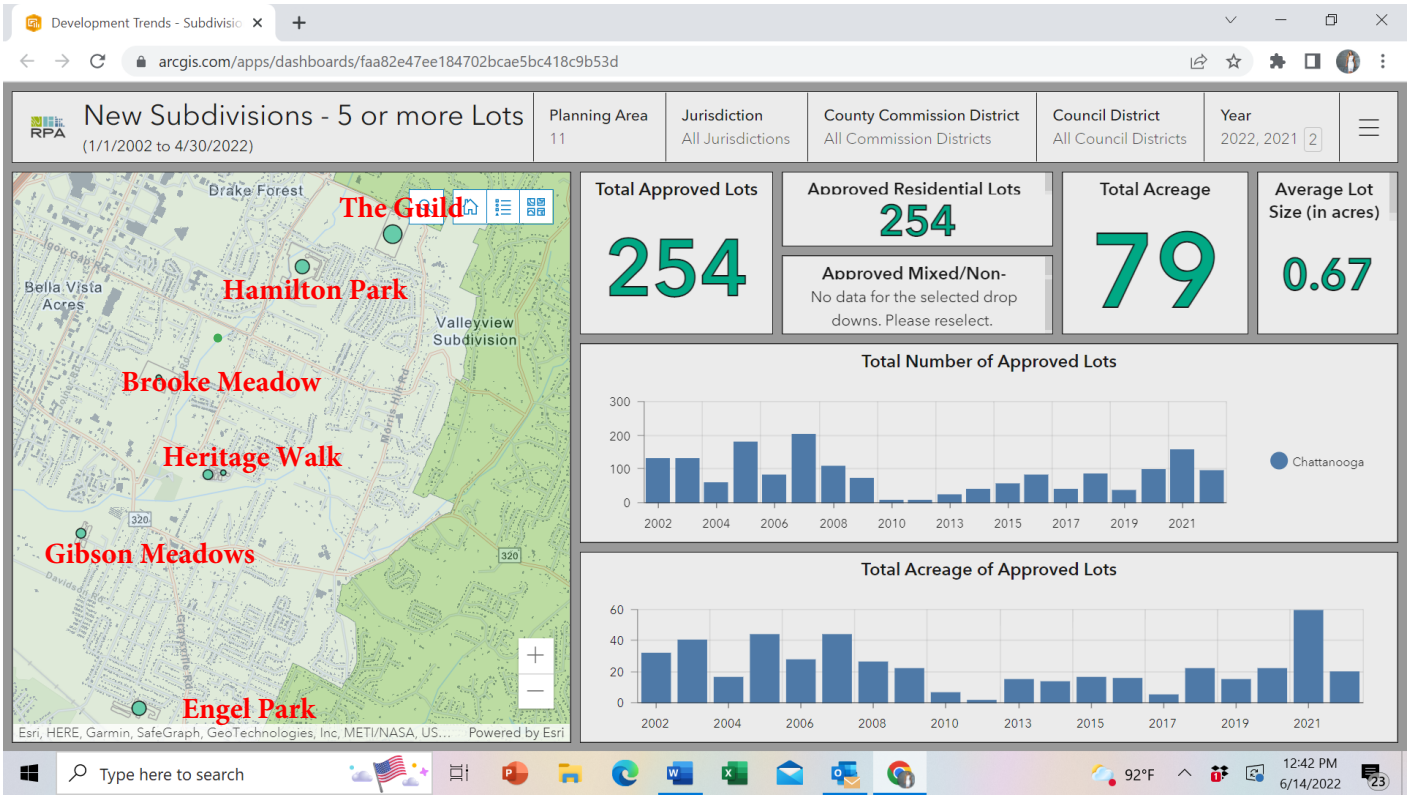NEW DEVELOPMENTS IN DISTRICT 11