

STATE OF NORTH CAROLINA
 COUNTY OF BUNCOMBE
 I WALTER C. BEARDEN, A LICENSED PROFESSIONAL ENGINEER, HEREBY CERTIFY THAT THE ATTACHED COPY OF THE PLANS OF DOCTOR'S PARK CONSISTING OF 7 SHEETS, WHICH SAID PLANS ARE ALSO RECORDED IN THE OFFICE OF THE BUNCOMBE COUNTY REGISTER OF DEEDS PLAT BOOK 34 @ PAGES 96 THROUGH 102, FULLY AND ACCURATELY DEPICT THE LAYOUT, LOCATION, CEILING AND FLOOR ELEVATIONS, UNIT NUMBERS AND DIMENSIONS OF THE UNITS OF SAID DOCTOR'S PARK, AS BUILT.

THIS 14th DAY OF Dec 1966

Walter C. Bearden
 ENGINEER

Charles W. Baumann, A NOTARY PUBLIC

DULY CERTIFY THAT ON THIS 14 DAY OF Dec 1966 PERSONALLY APPEARED BEFORE ME WALTER C. BEARDEN WHO BEING BY ME FIRST DULY SWORN, DECLARED THAT HE SIGNED THE FOREGOING CERTIFICATE AND THAT THE STATEMENTS THEREIN CONTAINED ARE TRUE.

Charles W. Baumann
 NOTARY PUBLIC

I WALTER C. BEARDEN CERTIFY THAT THESE MAPS (KNOWN AS DOCTOR'S PARK SHEETS 99 THROUGH 102 INC.) WERE DRAWN FROM (AN ACTUAL SURVEY MADE BY ME), THAT THIS MAP WAS PREPARED IN ACCORDANCE WITH G.S. 4-7-30 AS AMENDED. WITNESS MY HAND AND SEAL THIS 14 DAY OF Dec A.D. 1966

Walter C. Bearden
 ENGINEER

INVESTMENT PROPERTIES OF ASHEVILLE, INC.

DOCTOR'S PARK
 PLOT PLAN
 BILTMORE, AVENUE
 ASHEVILLE, NORTH CAROLINA

CARTER & BEARDEN
 ENGINEERS

301 LEGAL BUILDING - ASHEVILLE, NORTH CAROLINA
 1 AUGUST 1966

SCALE: AS NOTED
 F-312-1 OF 7

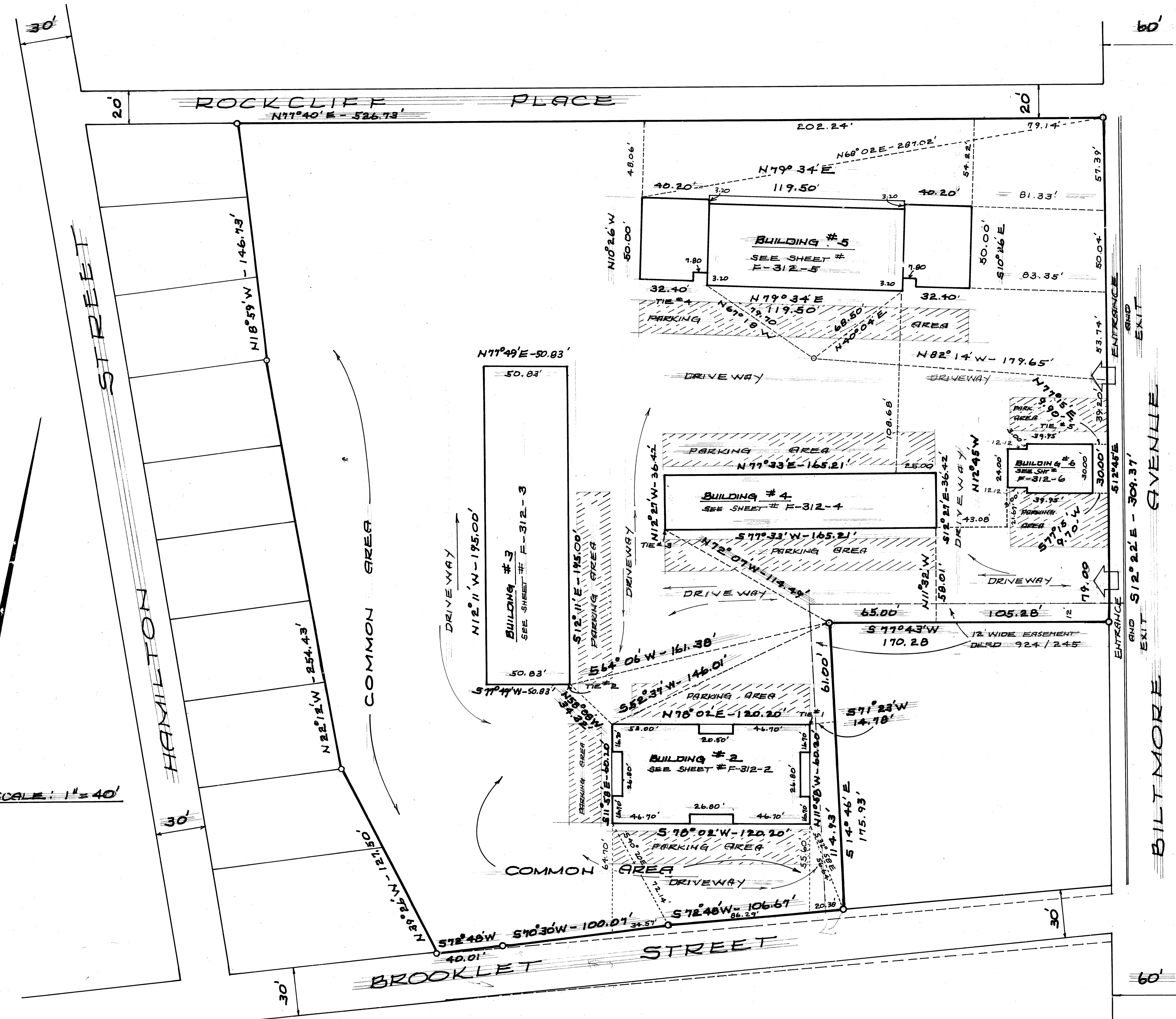
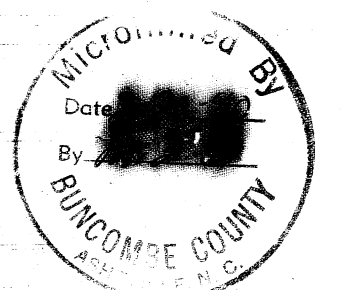

SCALE: 1" = 40'

FIELD BOOK 395

SWORN TO AND SUBSCRIBED BEFORE ME
 THIS THE DAY OF 1966 AND THEREUPON
 IT IS ADJUDGED THAT THE PLAT ON WHICH THIS
 CERTIFICATE IS ENDORSED HAS BEEN DULY PROVED
 AS REQUIRED BY THE STATUTES OF NORTH CAROLINA
 LET THE SAME WITH THIS CERTIFICATE BE REGISTERED
 Clerk Superior Court Buncombe County

STATE OF NORTH CAROLINA
 COUNTY OF BUNCOMBE
 I WALTER C. BEARDEN A LICENSED
 PROFESSIONAL ENGINEER HEREBY CERTIFY
 THAT THE ATTACHED COPY OF THE PLANS OF
 DOCTOR'S PARK CONSISTING OF 7 SHEETS,
 WHICH SAID PLANS ARE ALSO RECORDED IN THE
 OFFICE OF THE BUNCOMBE COUNTY REGISTER OF
 DEEDS PLAT BOOK 34 OF PAGES 96 THROUGH
 102, FULLY AND ACCURATELY DEPICT THE LAYOUT,
 LOCATION, CEILING AND FLOOR ELEVATIONS, UNIT
 NUMBERS AND DIMENSIONS OF THE UNITS OF SAID
 DOCTOR'S PARK, AS BUILT.

THIS 6TH DAY OF FEB. 1967

Walter C. Bearden
 ENGINEER

Charles N. Baumann NOTARY PUBLIC

DULY CERTIFY THAT ON THIS 6TH DAY OF FEB. 1967
 PERSONALLY APPEARED BEFORE ME WALTER C. BEARDEN
 WHO BEING BY ME FIRST DULY SWORN, DECLARED
 THAT HE SIGNED THE FOREGOING CERTIFICATE AND
 THAT THE STATEMENTS THEREIN CONTAINED ARE TRUE

Charles N. Baumann
 NOTARY PUBLIC

MY COMMISSION EXPIRES 16 OCT. 1968

I WALTER C. BEARDEN CERTIFY THAT
 THESE MAPS (KNOWN AS DOCTOR'S PARK SHEETS
 99 THROUGH 102 INCL.) WERE DRAWN FROM
 (AN ACTUAL SURVEY MADE BY ME)
 THAT THIS MAP WAS PREPARED IN
 ACCORDANCE WITH G.S. 41-30 AS AMENDED
 WITNESS MY HAND AND SEAL THIS DAY OF 1967

Walter C. Bearden
 ENGINEER

INVESTMENT PROPERTIES
 OF ASHEVILLE, INC.

DOCTOR'S PARK
 PLOT PLAN
 BILTMORE, AVENUE
 ASHEVILLE, NORTH CAROLINA

CARTER & BEARDEN
 ENGINEERS

501 LEGAL BUILDING - ASHEVILLE, NORTH CAROLINA
 6 FEBRUARY 1967
 SCALE: AS NOTED
 F-312-1A OF 7

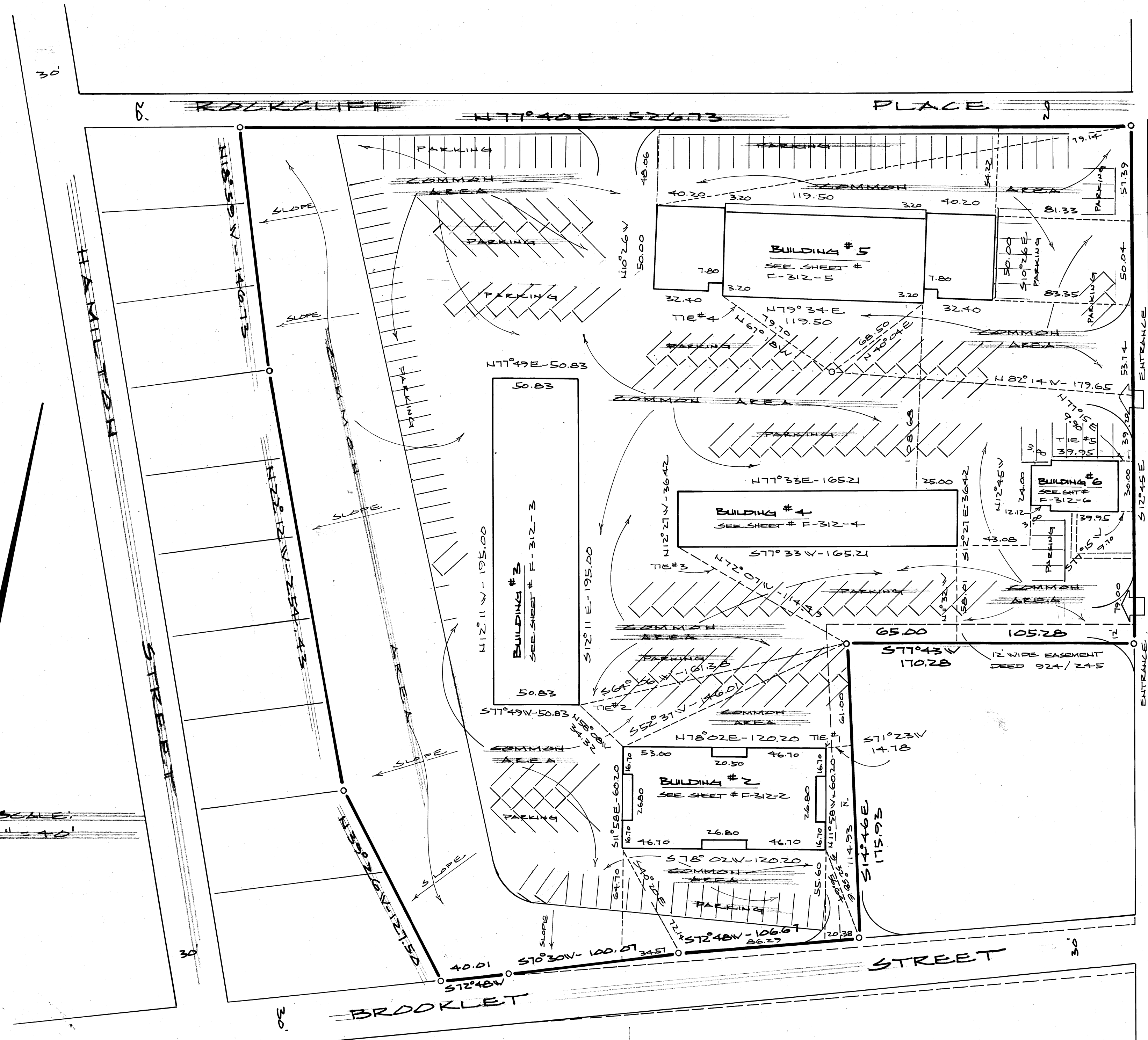
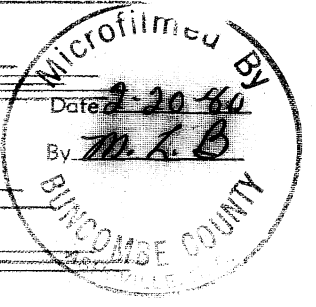

SCALE:
 1" = 40'

NORTH CAROLINA, BUNCOMBE COUNTY
 The foregoing Certificate of *Charles N. Baumann*
 a Notary Public of
 of the County and State designated, duly authorized
 by his Notarial Seal thereto attached is adjudged to be
 correct. Let the instrument and the certificate be
 registered.
 This 6th day of February 1967
Marion Jackson, Clerk
 Clerk Superior Court, Buncombe County

SWORN TO AND SUBSCRIBED BEFORE ME
 THIS THE 6TH DAY OF FEB. 1967 AND THEREUPON
 IT IS ADJUDGED THAT THE PLAT ON WHICH THIS
 CERTIFICATE IS ENDORSED HAS BEEN DULY PROVEN
 AS REQUIRED BY THE STATUTES OF NORTH CAROLINA
 LET THE SAME WITH THIS CERTIFICATE BE REGISTERED

Marion Jackson, Clerk
 CLERK SUPERIOR COURT BUNCOMBE COUNTY

REVISED PLAT OF PLAT BOOK
 34 @ 96 AS AMENDED

FIELD BOOK 395