



FRONT ELEVATION

3/16"=1'-0"

DATE: 13APR18
PROJECT:
2018-231 DETROIT

231 DETROIT STREET
DENVER, CO



C. PELL, ARCHITECT, LLC

cpell_arch@yahoo.com
6354 S. BLACKHAWK WAY, 303-718-1343

ALLEY

PROPERTY LINE 100.0'

EXISTING PARKING

PROPERTY LINE 125.0'

EXISTING BUILDING

SET BACK

PROPERTY LINE 100.0'

EXISTING LANDSCAPING

DETROIT STREET

SITE PLAN

1/10"=1'-0"

DATE: 13APR18
PROJECT:
2018-231 DETROIT

231 DETROIT STREET
DENVER, CO



C. PELL, ARCHITECT, LLC
cpell_arch@yahoo.com
6354 S. BLACKHAWK WAY, 303-718-1343

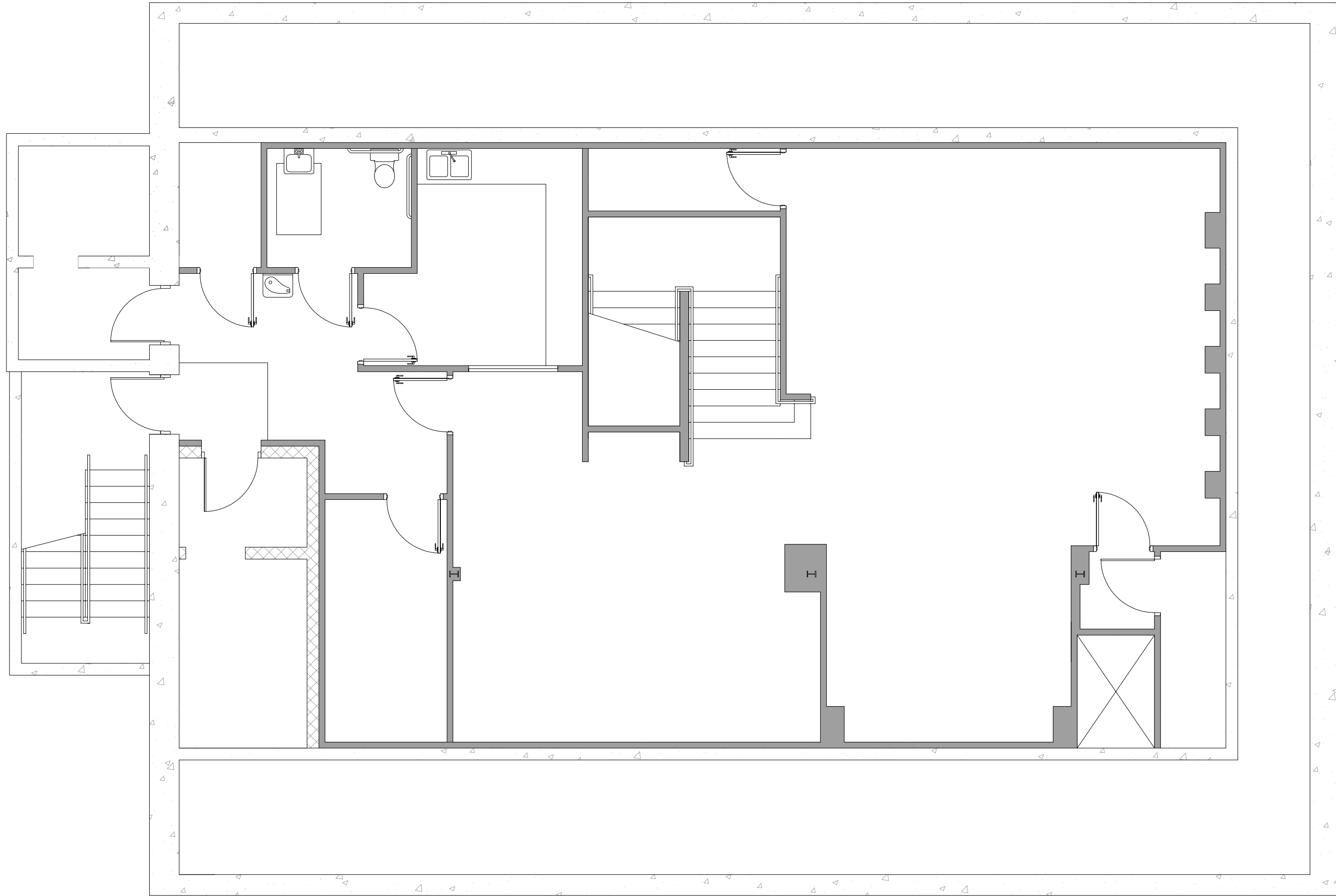

BASEMENT PLAN
 3/16"=1'-0"

DATE: 13APR18
 PROJECT:
 2018-231 DETROIT

231 DETROIT STREET
 DENVER, CO



C. PELL, ARCHITECT, LLC
 cpell_arch@yahoo.com
 6354 S. BLACKHAWK WAY, 303-718-1343



FIRST FLOOR PLAN

3/16"=1'-0"

DATE: 13APR18
PROJECT:
2018-231 DETROIT

231 DETROIT STREET
DENVER, CO



C. PELL, ARCHITECT, LLC

cpell_arch@yahoo.com
6354 S. BLACKHAWK WAY, 303-718-1343

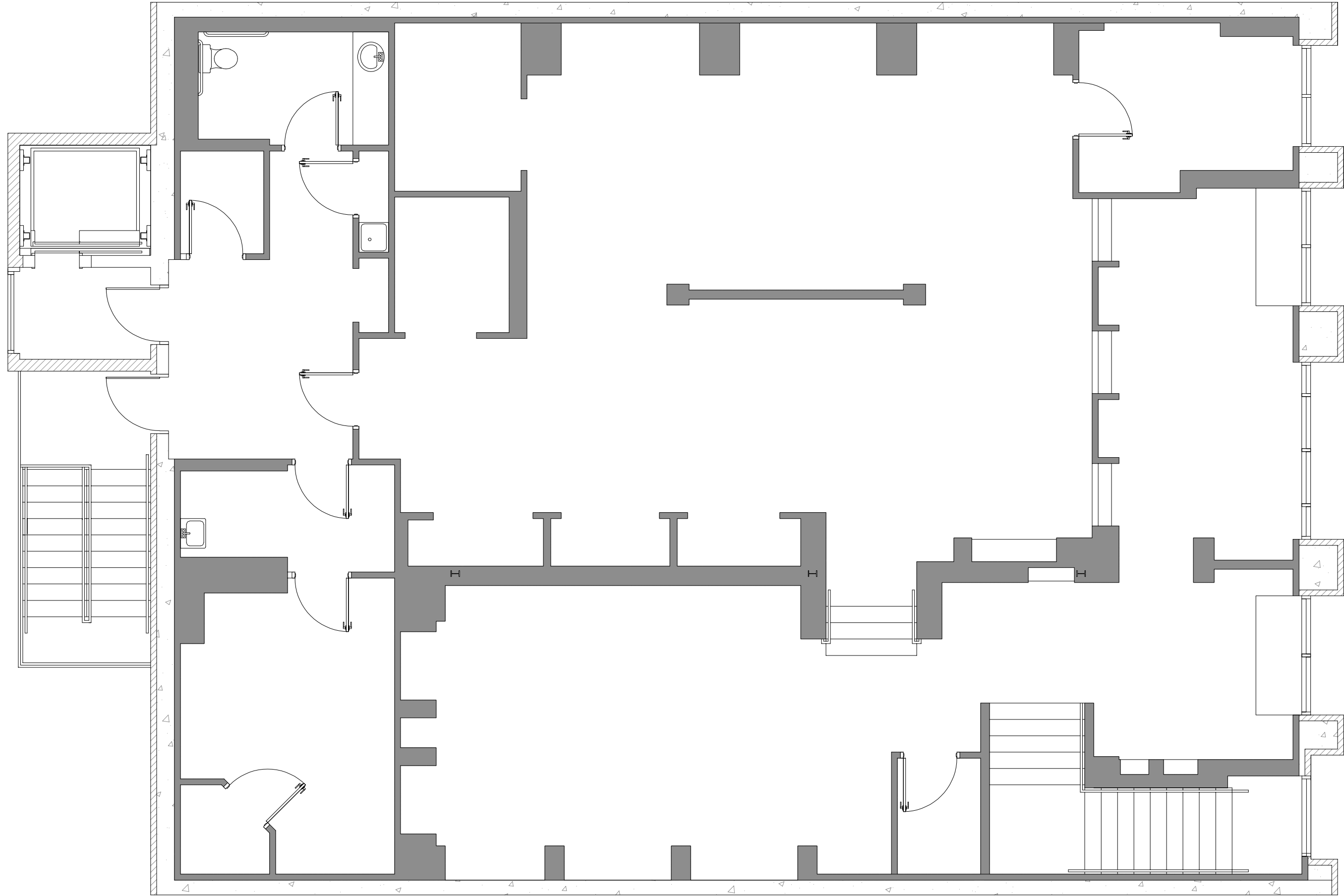

SECOND FLOOR PLAN

3/16"=1'-0"

DATE: 13APR18
PROJECT:
2018-231 DETROIT

231 DETROIT STREET
DENVER, CO



C. PELL, ARCHITECT, LLC
cpell_arch@yahoo.com
6354 S. BLACKHAWK WAY, 303-718-1343