

FOR SALE OR LEASE



\$140,000 OR \$10.68/SF MG

2420 W Broad Street, Columbus, OH 43204

Commercial Building For Sale on W Broad

- Rare opportunity to own commercial real estate in Columbus, Ohio.
- Total of \pm 1,404 Square Feet on \pm .0491 Acres.
- Gravel Parking in rear.
- Excellent visibility off of W Broad Street with \pm 18,350 VPD
- Zoned UCT - Urban Center
- Unfurnished Apartment on Second Floor



Click Here For Video 

JAMES MANGAS
PHONE: 614-559-3350 EXT 115
EMAIL: JMANGAS@BESTCORPORATEREALSTATE

QUESTIONS? CONTACT US AT:
PHONE: 614-559-3350
EMAIL: INFO@BESTCORPORATEREALSTATE



BEST CORPORATE REAL ESTATE
4608 SAWMILL ROAD, COLUMBUS, OH 43220 WWW.BESTCORPORATEREALSTATE.COM

This information has either been given to us by the Owner of the Property or received through sources that we deem to be reliable. We have no reason to doubt its accuracy, but we do not guarantee it. *Line Drawings are Approximate*

2420 W Broad Street, Columbus, OH 43204



JAMES MANGAS
PHONE: 614-559-3350 EXT 115
EMAIL: JMANGAS@BESTCORPORATEREALSTATE

QUESTIONS? CONTACT US AT:
PHONE: 614-559-3350
EMAIL: INFO@BESTCORPORATEREALSTATE



BEST CORPORATE REAL ESTATE
4608 SAWMILL ROAD, COLUMBUS, OH 43220 WWW.BESTCORPORATEREALSTATE.COM

This information has either been given to us by the Owner of the Property or received through sources that we deem to be reliable. We have no reason to doubt its accuracy, but we do not guarantee it. *Line Drawings are Approximate*

2420 W Broad Street, Columbus, OH 43204

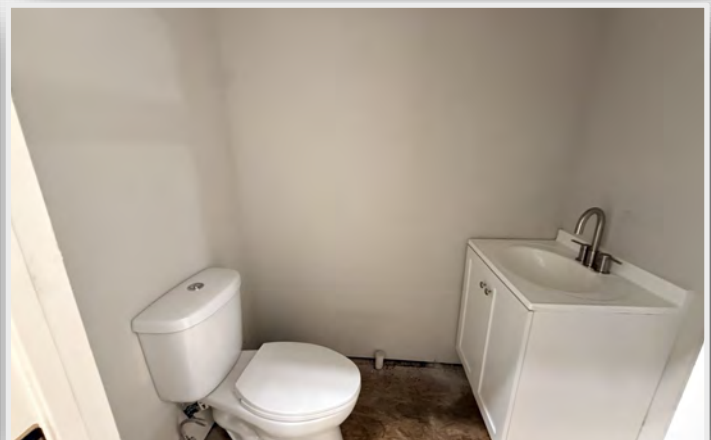
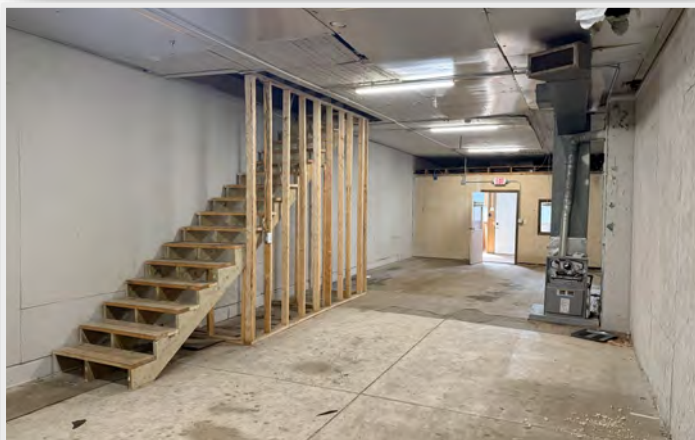

JAMES MANGAS
PHONE: 614-559-3350 EXT 115
EMAIL: JMANGAS@BESTCORPORATEREALSTATE

QUESTIONS? CONTACT US AT:
PHONE: 614-559-3350
EMAIL: INFO@BESTCORPORATEREALSTATE



BEST CORPORATE REAL ESTATE
4608 SAWMILL ROAD, COLUMBUS, OH 43220 WWW.BESTCORPORATEREALSTATE.COM

This information has either been given to us by the Owner of the Property or received through sources that we deem to be reliable. We have no reason to doubt its accuracy, but we do not guarantee it. *Line Drawings are Approximate*

2420 W Broad Street, Columbus, OH 43204



JAMES MANGAS
PHONE: 614-559-3350 EXT 115
EMAIL: JMANGAS@BESTCORPORATEREALESTATE

QUESTIONS? CONTACT US AT:
PHONE: 614-559-3350
EMAIL: INFO@BESTCORPORATEREALESTATE



BEST CORPORATE REAL ESTATE
4608 SAWMILL ROAD, COLUMBUS, OH 43220 WWW.BESTCORPORATEREALESTATE.COM

This information has either been given to us by the Owner of the Property or received through sources that we deem to be reliable.
We have no reason to doubt its accuracy, but we do not guarantee it. *Line Drawings are Approximate*

2420 W Broad Street, Columbus, OH 43204

Property Information

LEGAL

Legal Property Description:	Commercial For Sale on W Broad
Price:	\$140,000
Parcel Number:	010-034638-00
Occupancy:	0%

LAND

Land Acreage:	± .0491 AC
Current Zoning:	Urban Center - UCT
Jurisdiction:	Columbus

STRUCTURAL

Building Square Footage:	± 1,404 Square Feet
Unit Square Footage:	± 1,404 Square Feet
Floors Above Ground:	2
Year Built:	1900

ADDITIONAL INFO

Drive-in Doors:	1
Lot Specifics:	Frontage Along W Broad Street in Columbus
Parcel Benefits:	Additional Parking in Rear
Fees and Associations:	N/A
Water/Sewer System:	Columbus City
Real Estate Taxes (2024):	\$1,106.66

JAMES MANGAS
PHONE: 614-559-3350 EXT 115
EMAIL: JMANGAS@BESTCORPORATEREALESTATE

QUESTIONS? CONTACT US AT:
PHONE: 614-559-3350
EMAIL: INFO@BESTCORPORATEREALESTATE



BEST CORPORATE REAL ESTATE
4608 SAWMILL ROAD, COLUMBUS, OH 43220 WWW.BESTCORPORATEREALESTATE.COM

This information has either been given to us by the Owner of the Property or received through sources that we deem to be reliable. We have no reason to doubt its accuracy, but we do not guarantee it. *Line Drawings are Approximate*

2420 W Broad Street, Columbus, OH 43204

First Floor Plan

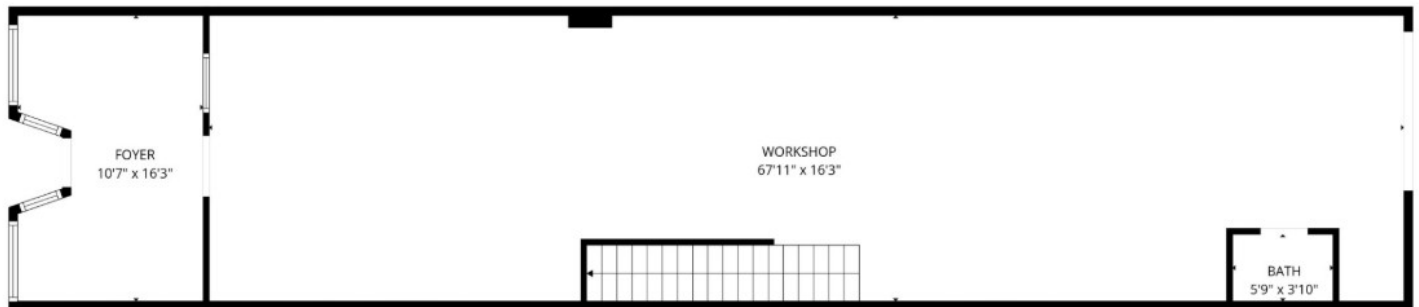

FLOOR PLAN CREATED BY CUBICASA APP. MEASUREMENTS DEEMED HIGHLY RELIABLE BUT NOT GUARANTEED.

JAMES MANGAS
PHONE: 614-559-3350 EXT 115
EMAIL: JMANGAS@BESTCORPORATEREALESTATE

QUESTIONS? CONTACT US AT:
PHONE: 614-559-3350
EMAIL: INFO@BESTCORPORATEREALESTATE



BEST CORPORATE REAL ESTATE
4608 SAWMILL ROAD, COLUMBUS, OH 43220 WWW.BESTCORPORATEREALESTATE.COM

This information has either been given to us by the Owner of the Property or received through sources that we deem to be reliable. We have no reason to doubt its accuracy, but we do not guarantee it. *Line Drawings are Approximate*

2420 W Broad Street, Columbus, OH 43204

Parcel View



JAMES MANGAS
PHONE: 614-559-3350 EXT 115
EMAIL: JMANGAS@BESTCORPORATEREALSTATE

QUESTIONS? CONTACT US AT:
PHONE: 614-559-3350
EMAIL: INFO@BESTCORPORATEREALSTATE



BEST CORPORATE REAL ESTATE
4608 SAWMILL ROAD, COLUMBUS, OH 43220 WWW.BESTCORPORATEREALSTATE.COM

This information has either been given to us by the Owner of the Property or received through sources that we deem to be reliable.
We have no reason to doubt its accuracy, but we do not guarantee it. *Line Drawings are Approximate*

2420 W Broad Street, Columbus, OH 43204

Nearby Amenities



JAMES MANGAS
PHONE: 614-559-3350 EXT 115
EMAIL: JMANGAS@BESTCORPORATEREALESTATE

QUESTIONS? CONTACT US AT:
PHONE: 614-559-3350
EMAIL: INFO@BESTCORPORATEREALESTATE



BEST CORPORATE REAL ESTATE
4608 SAWMILL ROAD, COLUMBUS, OH 43220 WWW.BESTCORPORATEREALESTATE.COM

This information has either been given to us by the Owner of the Property or received through sources that we deem to be reliable. We have no reason to doubt its accuracy, but we do not guarantee it. *Line Drawings are Approximate*

TRAFFIC COUNTS AND AREA OVERVIEW

*Line Drawings are Approximate

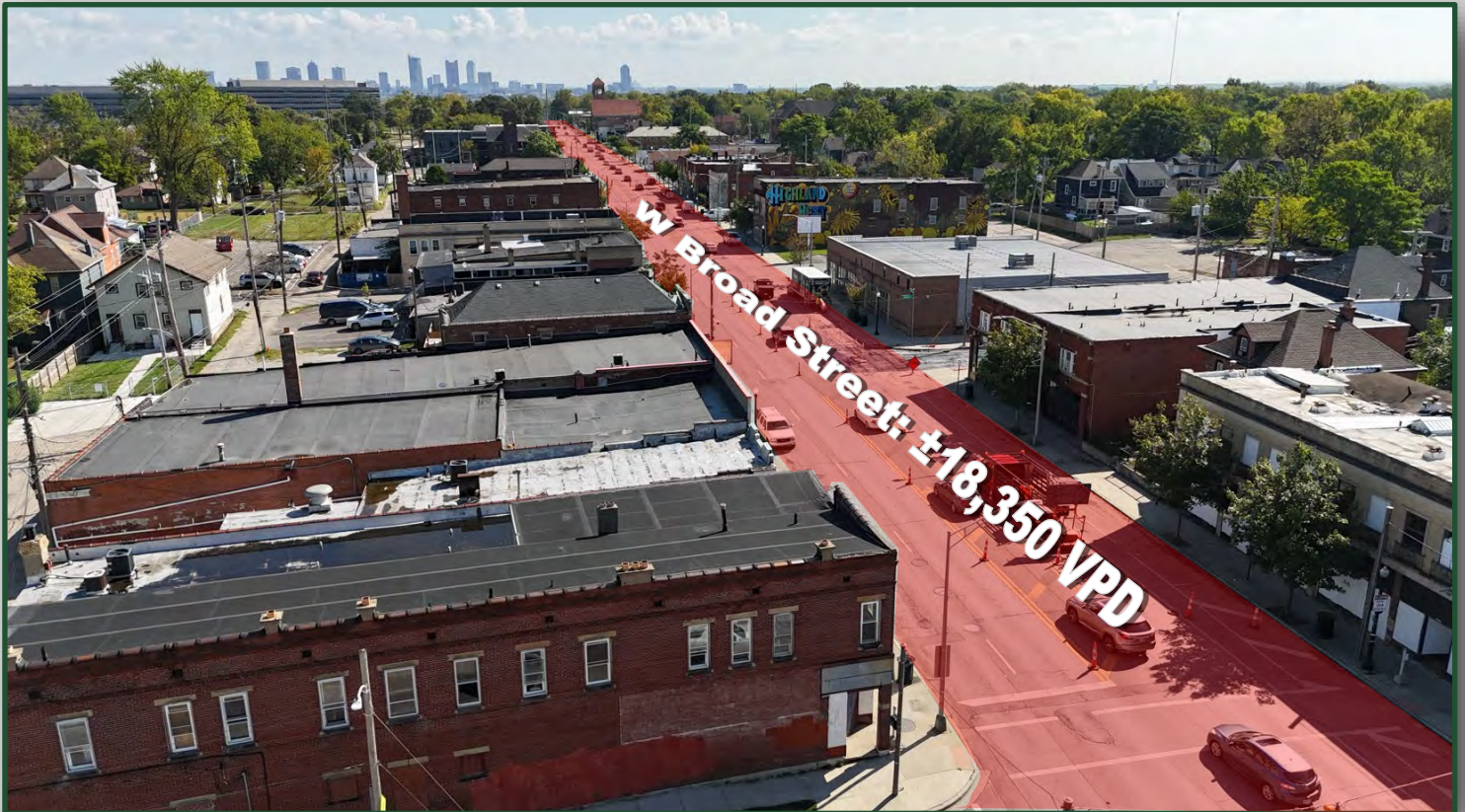

2420 W Broad Street, Columbus, OH 43204

1 MILE FROM INTERSTATE 70
AND W BROAD STREET EXIT

1.2 MILES FROM I-70 AND I-670
INTERCHANGE



JAMES MANGAS

PHONE: 614-559-3350 EXT 115

EMAIL: JMANGAS@BESTCORPORATEREAL ESTATE

QUESTIONS? CONTACT US AT:

PHONE: 614-559-3350

EMAIL: INFO@BESTCORPORATEREAL ESTATE



BEST CORPORATE REAL ESTATE

4608 SAWMILL ROAD, COLUMBUS, OH 43220 WWW.BESTCORPORATEREAL ESTATE.COM

This information has either been given to us by the Owner of the Property or received through sources that we deem to be reliable.

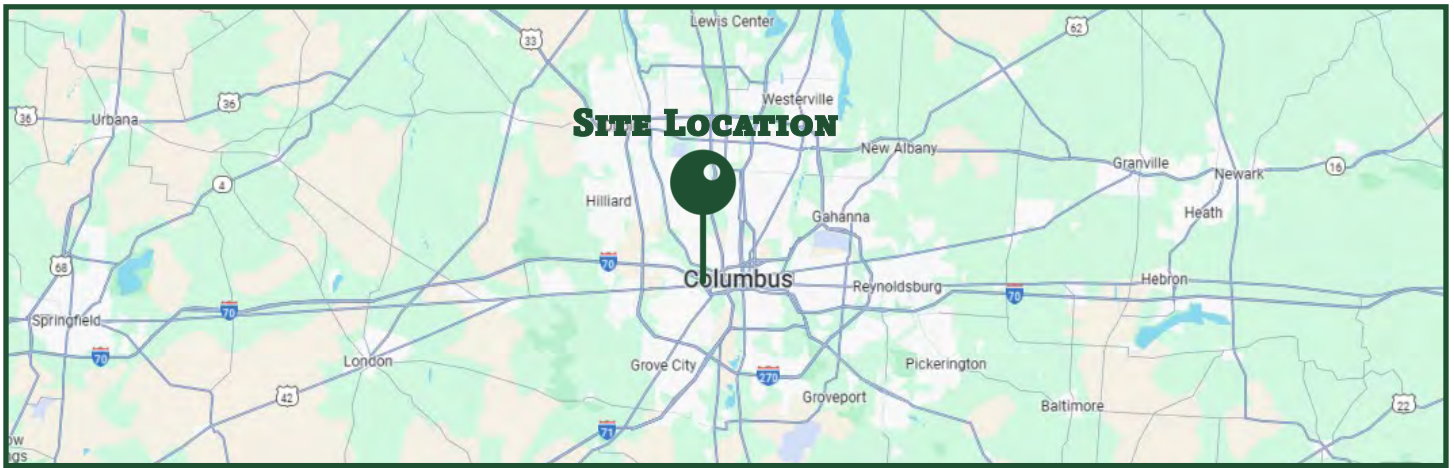

We have no reason to doubt its accuracy, but we do not guarantee it. *Line Drawings are Approximate*



TRAFFIC OVERVIEW

Street	Avg Daily Volume
W Broad Street (East Bound and West Bound)	18,350
S Eureka Avenue	1,912
N Oakley Avenue	1,988

DEMOGRAPHICS

	WITHIN 1 MILE	WITHIN 3 MILES	WITHIN 5 MILES
Population (2024) 	14,642	75,412	188,697
Households (2024) 	\$36,315	\$44,792	\$53,022
Avg Household Income (2024) 	7,122	38,732	92,177

JAMES MANGAS
 PHONE: 614-559-3350 EXT 115
 EMAIL: JMANGAS@BESTCORPORATEREALSTATE

QUESTIONS? CONTACT US AT:
 PHONE: 614-559-3350
 EMAIL: INFO@BESTCORPORATEREALSTATE



BEST CORPORATE REAL ESTATE
 4608 SAWMILL ROAD, COLUMBUS, OH 43220 WWW.BESTCORPORATEREALSTATE.COM

This information has either been given to us by the Owner of the Property or received through sources that we deem to be reliable. We have no reason to doubt its accuracy, but we do not guarantee it. *Line Drawings are Approximate*

NOTABLE PROJECTS COMING TO COLUMBUS (2025)

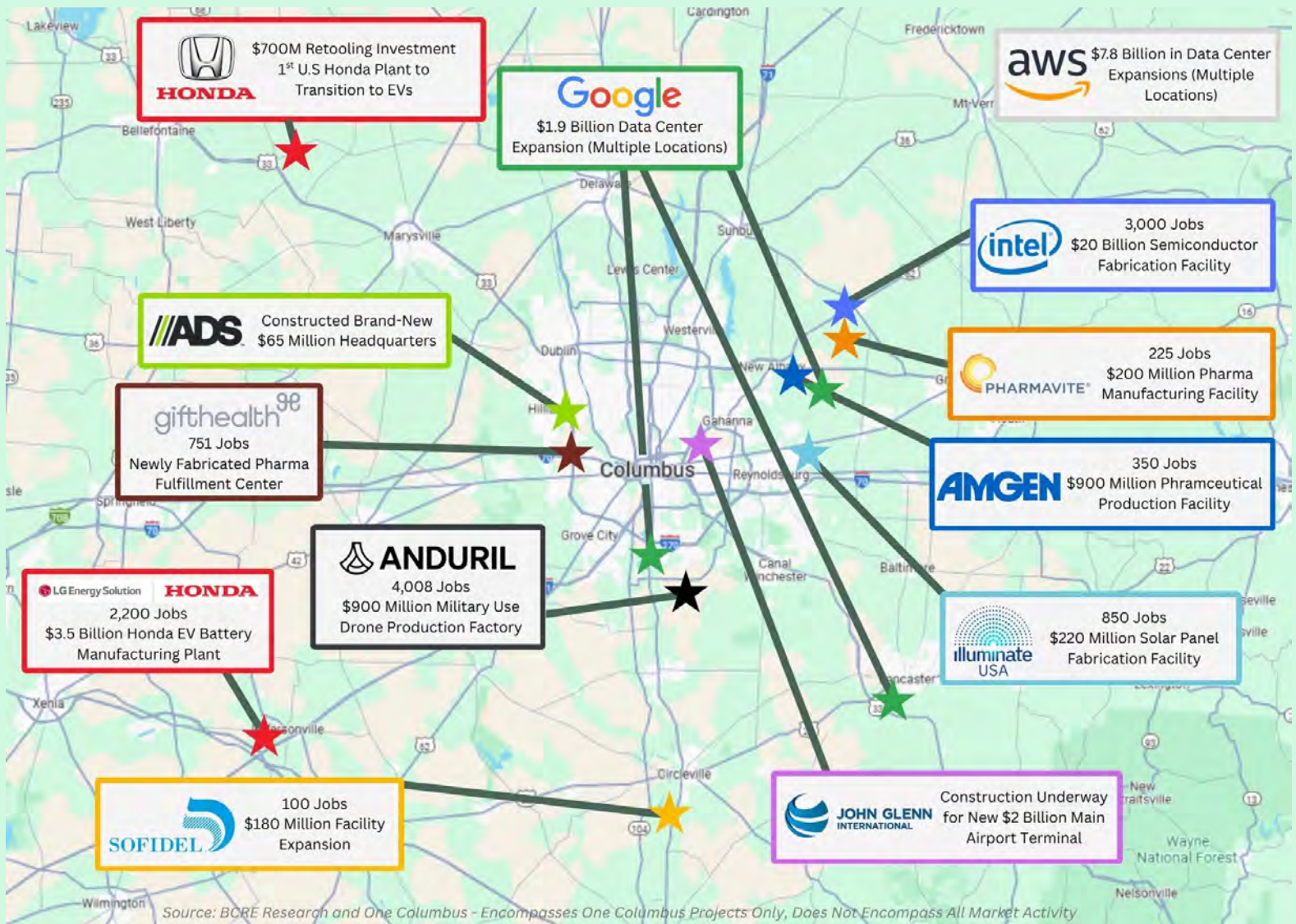

**129 NEW PROJECTS ANNOUNCED
IN 3 YEARS**

**\$1.7 BILLION IN NEWLY
GENERATED PAYROLL**

**18,200+ NEW JOBS COMING TO
THE AREA**

**\$34 BILLION IN NEW CAPITAL
INVESTMENTS**

JAMES MANGAS
PHONE: 614-559-3350 EXT 115
EMAIL: JMANGAS@BESTCORPORATEREALSTATE

QUESTIONS? CONTACT US AT:
PHONE: 614-559-3350
EMAIL: INFO@BESTCORPORATEREALSTATE



BEST CORPORATE REAL ESTATE
4608 SAWMILL ROAD, COLUMBUS, OH 43220 WWW.BESTCORPORATEREALSTATE.COM

This information has either been given to us by the Owner of the Property or received through sources that we deem to be reliable. We have no reason to doubt its accuracy, but we do not guarantee it. *Line Drawings are Approximate*

Disclaimer And Confidentiality Agreement

Best Corporate Real Estate has been retained as the broker regarding the sale/lease of this property/business.

This information is intended solely for the LIMITED use by the parties to consider whether to pursue an intent to offer or lease this property/business.

Although the information contained herein is believed to be correct, Best Corporate Real Estate, the Owner, and their officer's, agents and/or employees disclaim, any and all liability for representations, warranties, and or guarantees, expressed and/or implied, contained herein, or any omissions from the information being provided. This includes any additional oral or written communication made available to the recipient.

This information contains a brief overview of selected information pertaining to the affairs of the property/business. It does not claim to contain all the information a prospect may desire or require. There is no representation, warranty, expressed or implied as to the accuracy or completeness of the information, and there will be no liability of any kind whatsoever assumed by the Broker or Owner with respect hereto. Analysis and verification of this information is solely the responsibility of the prospect.

By accepting the receipt of this information, this confidentiality information is to be kept by the interested parties only. By accepting these documents, you are stating that you might be interested in pursuing an offer for the property/business. The enclosed contains information, pictures, and other materials that are informational only. Best Corporate Real Estate and the Owner does not deem this information to be all inclusive nor contain everything that a purchaser may require. The purchaser is responsible for reviewing for accuracy and the details of this information and may request additional information if desired.

By accepting this information, the potential prospect and/or the prospect's broker agree that the property information is confidential. Duplication or photocopying (all or in part) is not permitted. Best Corporate Real Estate deems this information reliable but cannot be made accountable for its accuracy. The owner of the property/business reserves the right to make any change, to add, delete, or modify the information at any time. The Owner reserves the right to reject any potential offer at any time without notice. This property information is not to be construed as an offer, a contract, or commitment.

The potential purchaser and or purchaser's broker is not allowed to communicate, interview, or represent to tenant/employee's that the property/business is for sale/lease.

No representation is made by Best Corporate Real Estate or Owner as to the accuracy or completeness of the information or photographs contained herein, and nothing contained herein is, or shall be relied on as, a promise or representation as to the future performance of the property/business.

Prospective Purchaser may not interview the tenants, represent to the tenants that the Property is for sale, or represent to the tenants that the Prospective Purchase is buying the property without written consent from the Owner.

Disclaimer And Confidentiality Agreement - Continued -

Additional Information and an opportunity to inspect the Property will be made upon written request by interested and qualified prospective investors and upon execution of a Confidentiality Agreement.

By the accepting this information, you agree that you will hold and treat it in the strictest confidence, that you will not photocopy or duplicate it, that you will not disclose this information or any of the contents to any other entity without the prior written authorization.

By acknowledgement of receipt of the Property information, Prospect and Broker agree that the Property information is confidential, proprietary and the exclusive possession of Owner and further that you will hold and treat it in the strictest of confidence, that you will not directly or indirectly disclose, or permit anyone else to disclose, the Property information to any other person, firm or entity, without prior written authorization.

Prospect and/or Broker further agree that they will not duplicate, photocopy or otherwise reproduce the Property information in whole or in part or otherwise use or permit it to be used in any fashion.

Prospect and Broker hereby agree to indemnify Owner and Owner's Broker from any loss or damage, which may be suffered as a result of the breach of the terms and conditions of this Confidentiality Agreement. Owner expressly reserves the right at Owner's sole, singular, exclusive and arbitrary discretion to reject any or all proposals or expressions of interest in this Property and can terminate discussions in connection with any party at any time without notice or cause.

This information shall not be deemed to represent the state of affairs of the Property/Business or constitute an indication that there has been no change in the business or affairs of the Property since the date of preparation of this information.

The information provided has been gathered from sources that are deemed reliable, but the Owner does not warrant or represent or guarantee that the information is true or accurate. Again, you are advised to verify all information independently.

The inclusion or exclusion of information relating to any hazardous, toxic or dangerous chemical item, waste or substance relating to the property/business shall in no way be construed as creating any warranties or representations, expressed or implied by the Owner or its Broker/Agents as to the existence or nonexistence or any potential hazardous material.

