

AVAILABLE BY WAY OF A NEW LEASE

jackson
criss

West End House, 11 Hills Place
London W1F 7SE

+44(0)20 7637 7100
www.jacksoncriss.co.uk

CHESTER – 44-50 BRIDGE STREET ROW



TO LET

New effectively full repairing and insuring lease for a term to be agreed, subject to 5 yearly upwards only rent reviews.

RENT

£60,000 per annum exclusive.

FLOOR AREAS	SQ FT	SQ M
Internal Width:	69'10'	21.29 m
Row Level Sales:	5,939	551.8
Row Level Ancil	213	19.8
2 nd Floor Store:	2,153	200.3
2 nd Floor Office:	71	6.6

EPC

D78

RATEABLE VALUE

£43,000 (2017 assessment)

RATEABLE PAYABLE

£30,435.37

LEGAL COST

Each party will be responsible for their own legal costs incurred in the transaction.

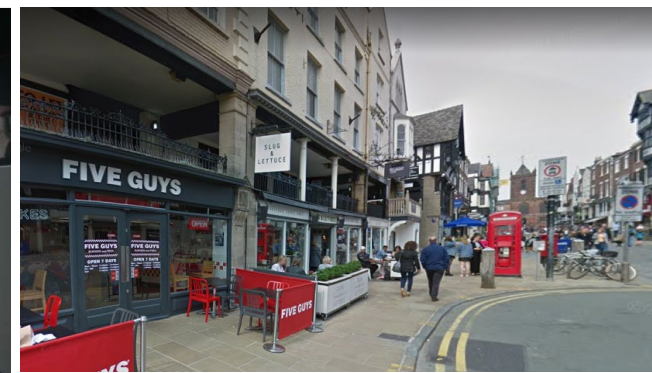

- The property is on Row level on the pedestrianised section of Bridge Street within Chester town centre.
- The property is located above **Yo! Sushi** and **Flight Centre** with other occupiers in the near vicinity including **Slug & Lettuce**, **Nandos**, **Carluccios**, **Scotts** and **Café Rouge**.

IMPORTANT NOTICE: Jackson Criss, their clients and any joint agents give notice that: 1.They are not authorised to make or give any representations or warranties in relation to the property either here or elsewhere, either on their own behalf or on behalf of their client or otherwise. They assume no responsibility for any statement that may be made in these particulars. These particulars do not form part of any offer or contract and must not be relied upon as statements or representations of fact. 2. Any areas, measurements or distances are approximate. The text, photographs and plans are for guidance only and are not necessarily comprehensive. It should not be assumed that the property has all necessary planning, building regulation or other consents and Jackson Criss have not tested any services, equipment or facilities. Purchasers must satisfy themselves by inspection or otherwise.

