



2221 Airport Dr

2221 Airport Dr, Wichita Falls, TX 76306



Rodd Womble

Schaaf & Clark

2601 Harrison, Suite 200, Wichita Falls, TX 76308

rbwomble@wfdomain.com

(940) 733-2279



2221 Airport Dr

Upon Request

Approx. 9.769 Ac of land that wraps around the All American Car Wash including frontage land along the I-44 access road. Development site plans are available. Great visibility along I-44 across from the Walmart on Airport Dr....



Price:	Upon Request
Property Type:	Land
Property Subtype:	Commercial
Proposed Use:	Commercial
Sale Type:	Investment or Owner User
Total Lot Size:	9.76 AC
No. Lots:	1
Zoning Description:	GC

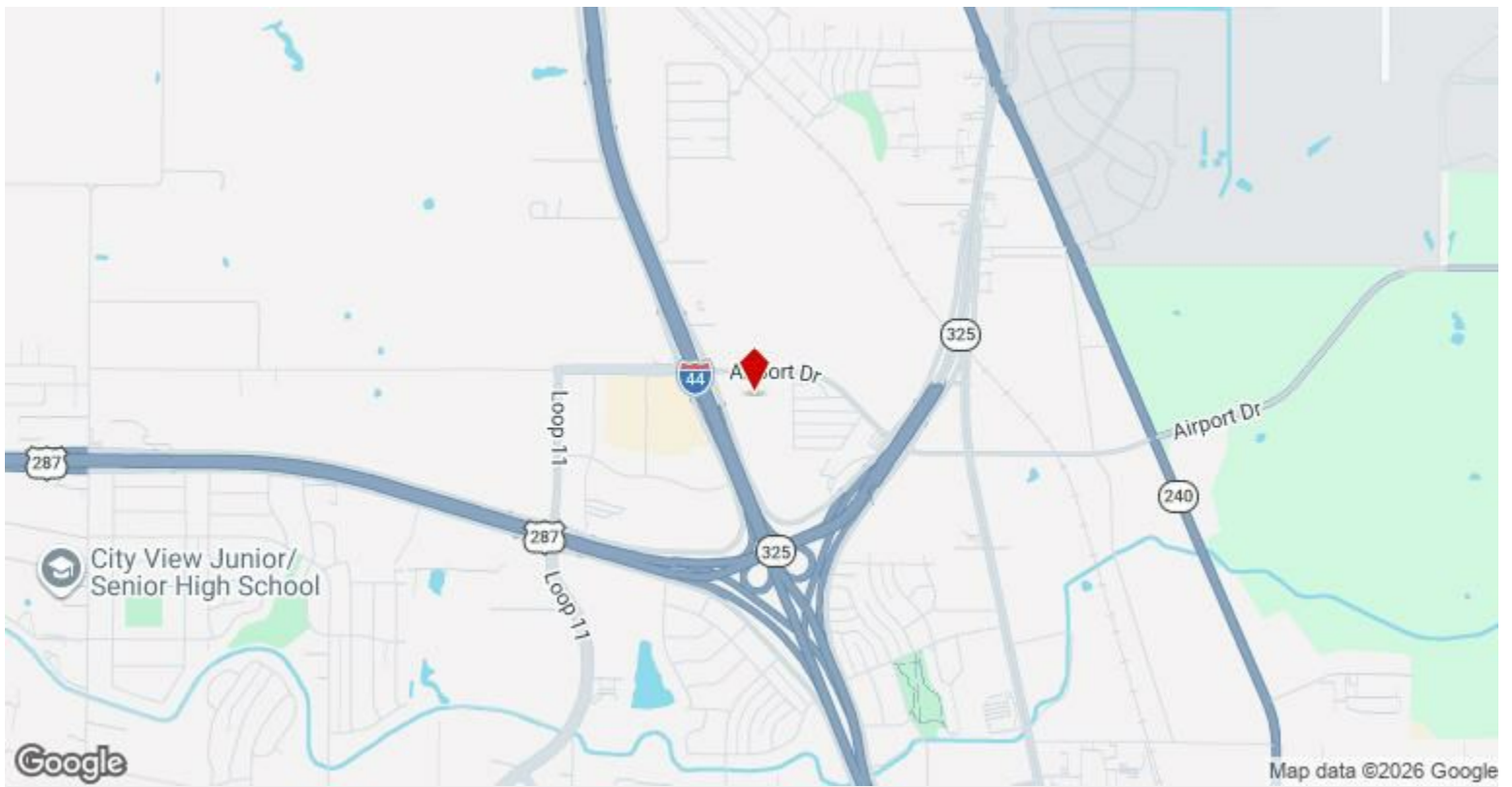

2221 Airport Dr, Wichita Falls, TX 76306

Approx. 9.769 Ac of land that wraps around the All American Car Wash including frontage land along the I-44 access road. Development site plans are available. Great visibility along I-44 across from the Walmart on Airport Dr.

Property Photos



Property Photos



Property Photos

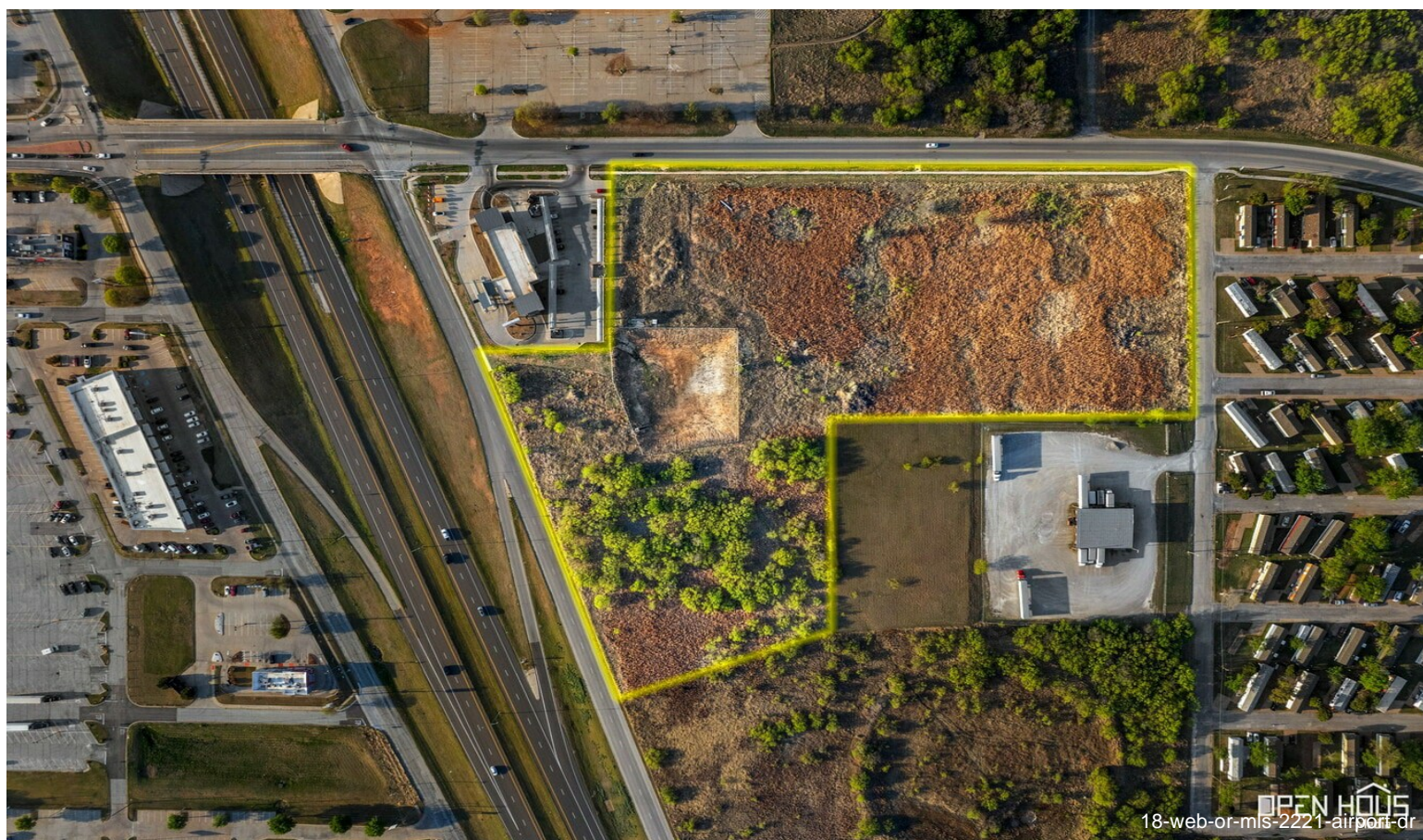

Property Photos



Property Photos



Property Photos

