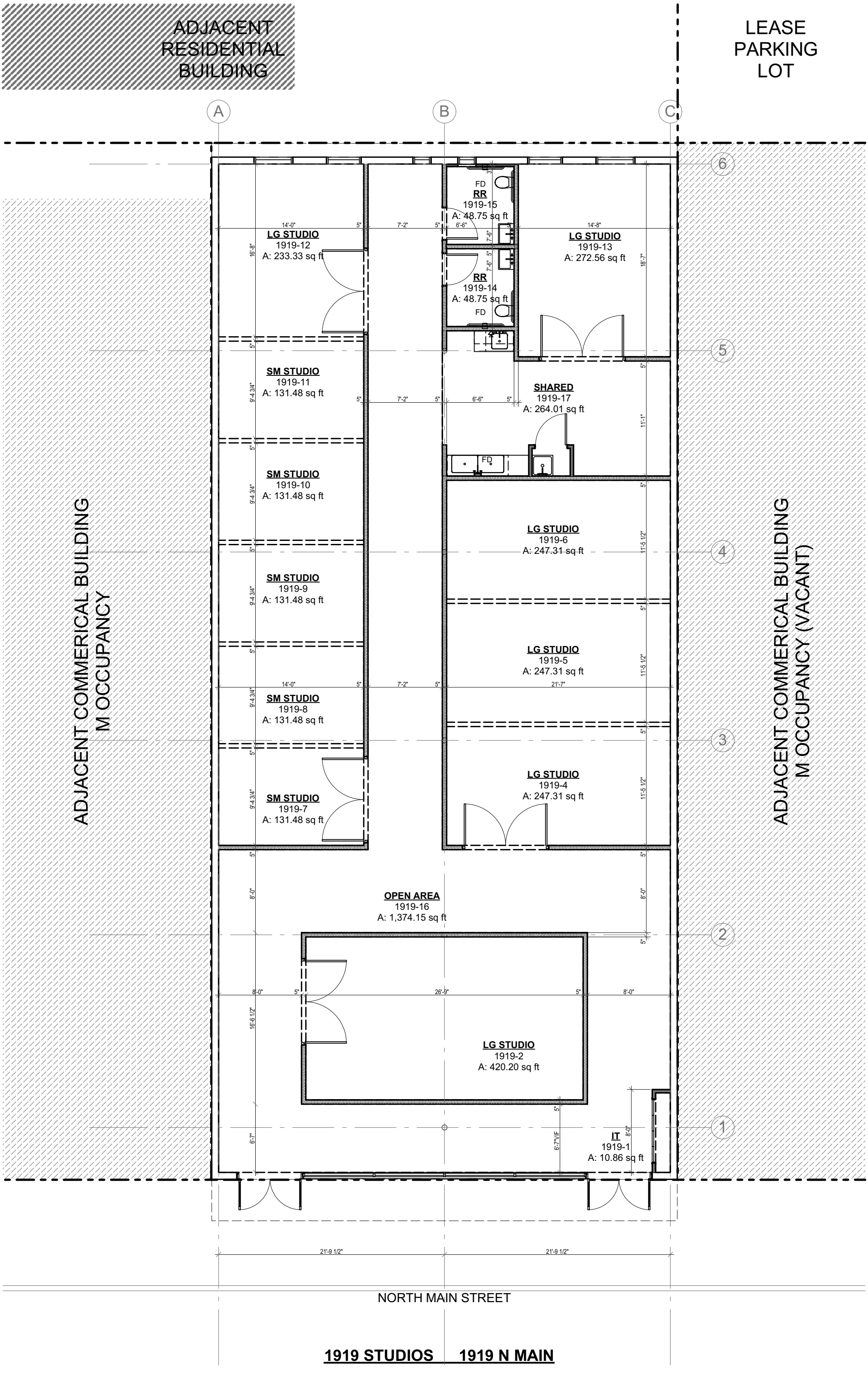

1919 STUDIOS 1919 N MAIN