



16,621 RSF - FOR SUBLEASE THRU 04/30/2021

# 15301 Ventura Blvd., Building D

Sherman Oaks, CA 91403



**Address:** 15301 Ventura Boulevard  
The Courtyard Building (Building D)  
Sherman Oaks, CA 91403

**Suite:** 260

**Term:** Through 04/30/2021  
(potential for longer term)

**Rate:** \$2.75 per RSF per month FSG

**Availability:** Immediately

**Size:** 16,621 RSF

## Property Highlights

- High-end sublease opportunity
- Furniture can be included
- Many onsite amenities including restaurants, coffee shops, shopping, gym, movie theatre, etc.
- Easy access to the 101 and 405 freeways

**Michael A. Seidman**  
Director  
+1 310 595 2221  
michael.seidman@cushwake.com  
CA LIC #01892885

10250 Constellation Boulevard, Suite 2200  
Los Angeles, CA  
Main +1 310 556 1805

**cushmanwakefield.com**



**CUSHMAN &  
WAKEFIELD**

16,621 RSF - FOR SUBLEASE THRU 04/30/2021

**15301 Ventura Blvd., Building D**  
Sherman Oaks, CA 91403

## Floor Plan

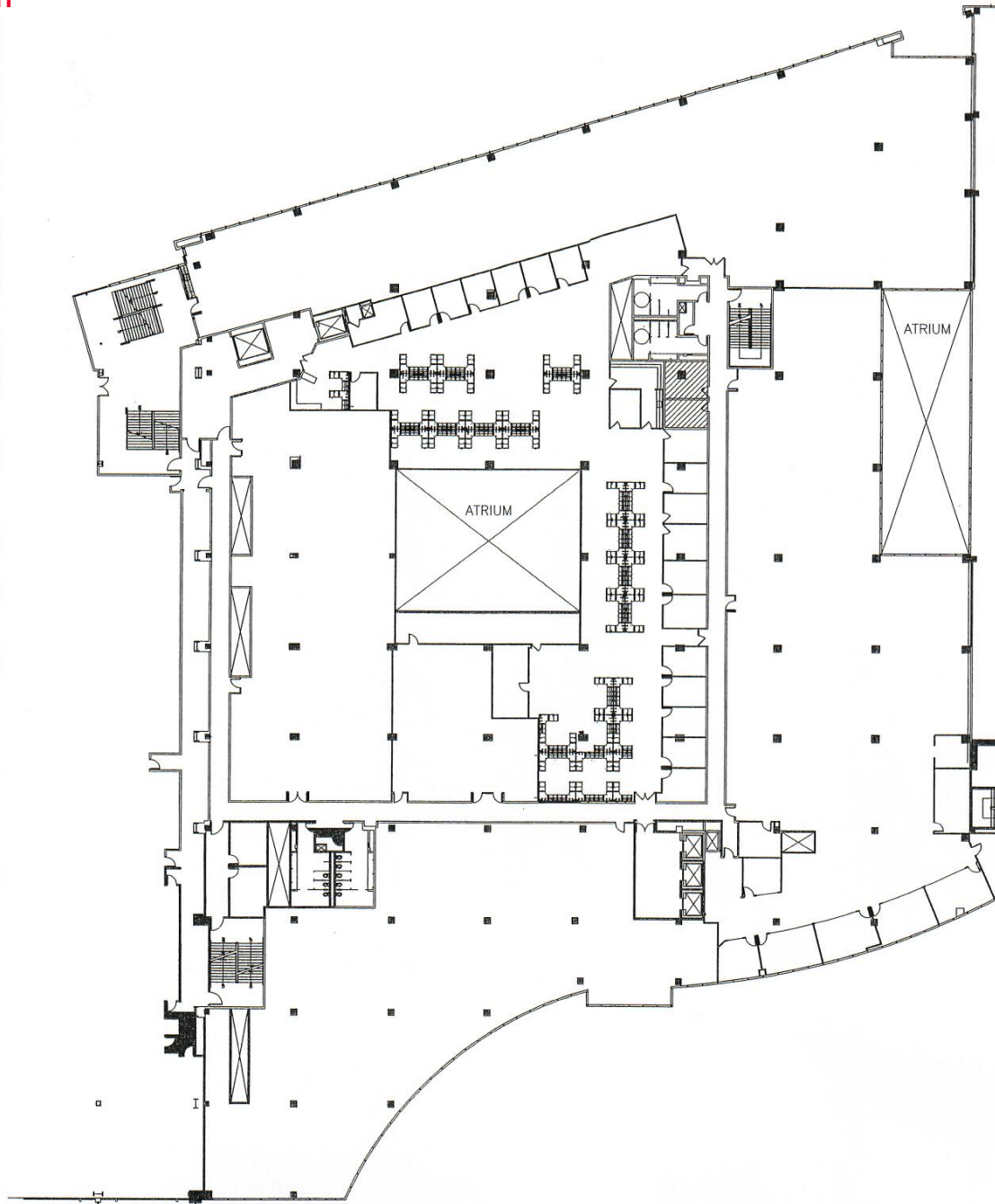

**Michael A. Seidman**  
Director  
+1 310 595 2221  
michael.seidman@cushwake.com  
CA LIC #01892885

10250 Constellation Boulevard, Suite 2200  
Los Angeles, CA  
Main +1 310 556 1805

**cushmanwakefield.com**

©2019 Cushman & Wakefield. All rights reserved. The information contained in this communication is strictly confidential. This information has been obtained from sources believed to be reliable but has not been verified. No warranty or representation, express or implied, is made as to the condition of the property (or properties) referenced herein or as to the accuracy or completeness of the information contained herein, and same is submitted subject to errors, omissions, change of price, rental or other conditions, withdrawal without notice, and to any special listing conditions imposed by the property owner(s). Any projections, opinions or estimates are subject to uncertainty and do not signify current or future property performance.