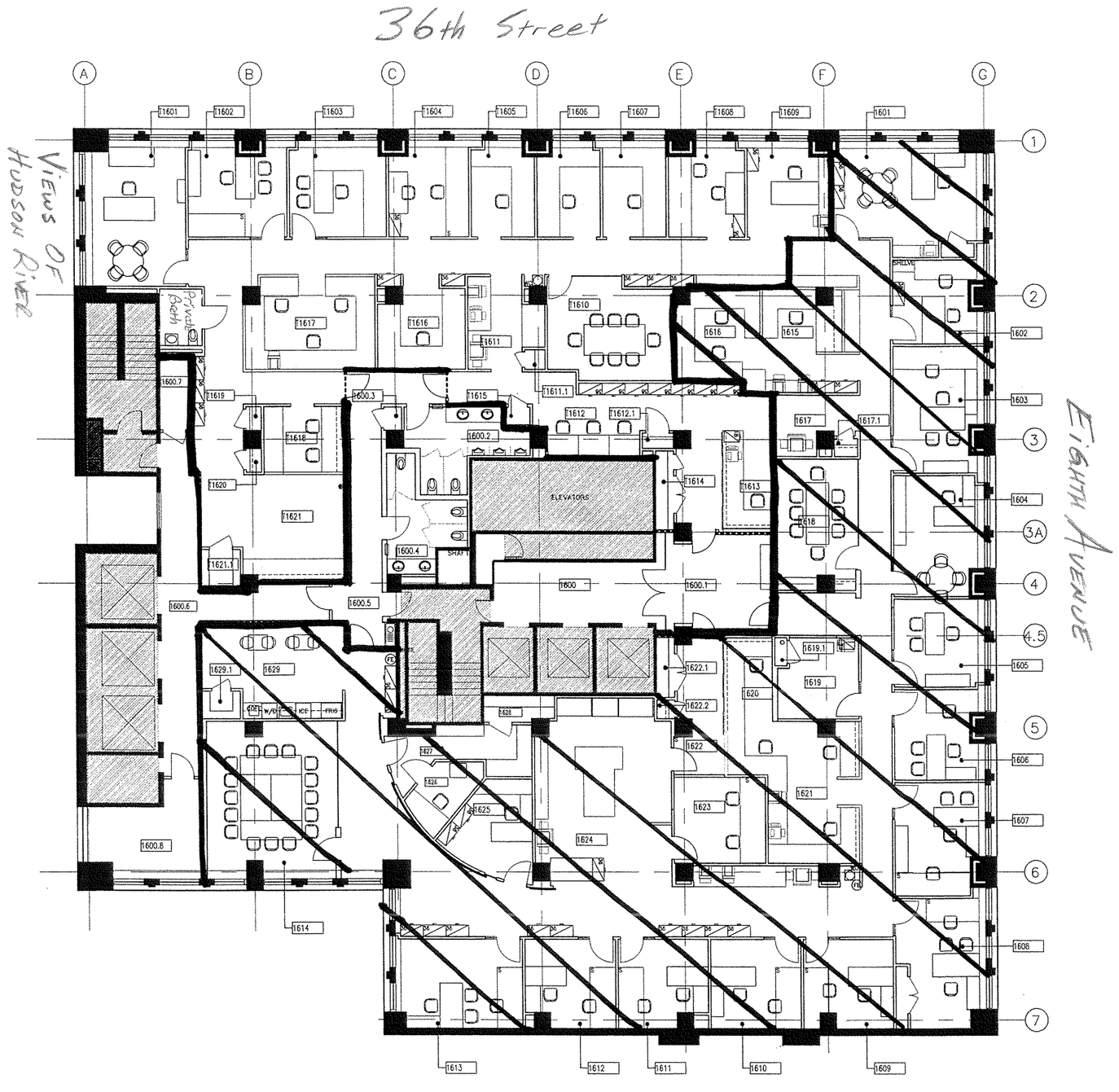

REV. #	REVISION	DATE	NAME
1.		10/14/11	ISSUE FOR FILING

BRANDON C. LIU R.A.

4201 TONNELLE AVENUE
NORTH BERGEN, NJ 07047

TEL: (201) 864-0060
FAX: (201) 864-2467

PROJECT

519 8TH AVE 16th Fl.
NEW YORK, N.Y.

FURNITURE PLAN

SEAL & SIGNATURE:

DATE: **10.17.2011**

PROJECT No:

DRAWING BY

CHECK BY: BRANDON C. LIU R.A.

DRAWING No: A-003.00

CADD FILE No:

5 OF 5

DOB APPLICATION #: