

2nd signage option
fronting Terry Rd

Proposed
temporary 200'
banner with access
to 1/3K cars per
day

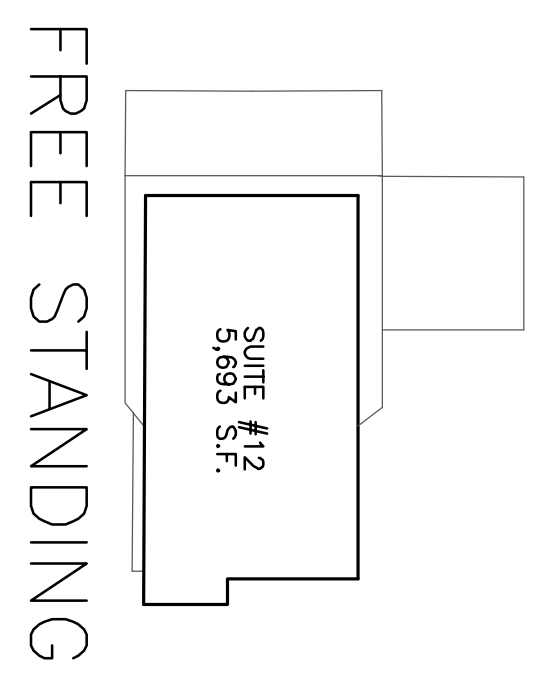

Proposed location
for temporary
liquidation center
turn key,
- 10K to 20K SF
available
- urban
- demographics
- multiple nearby
churches

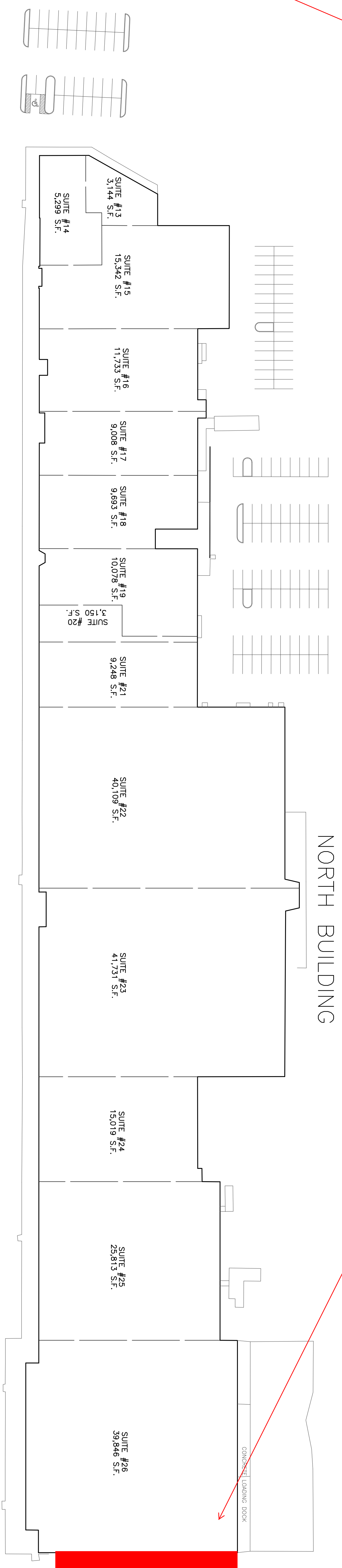
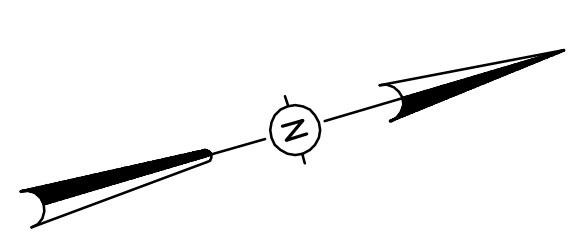
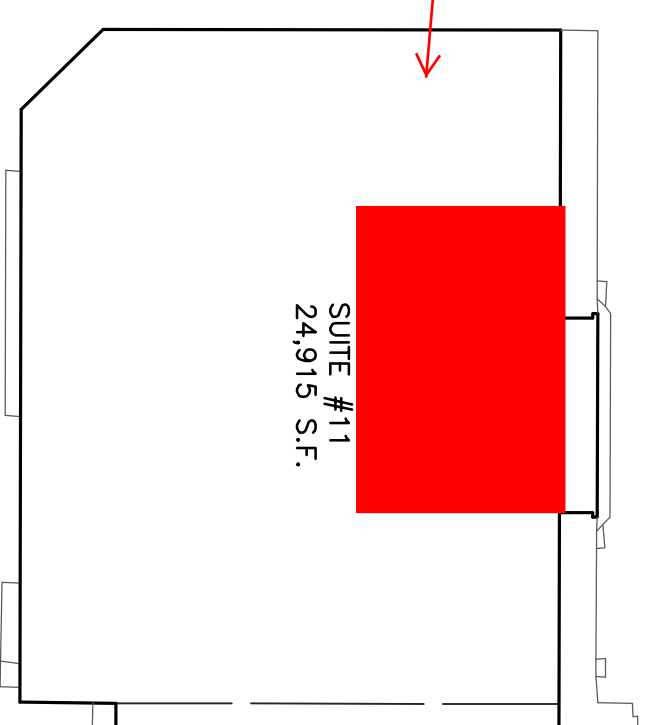

SOUTH BUILDING

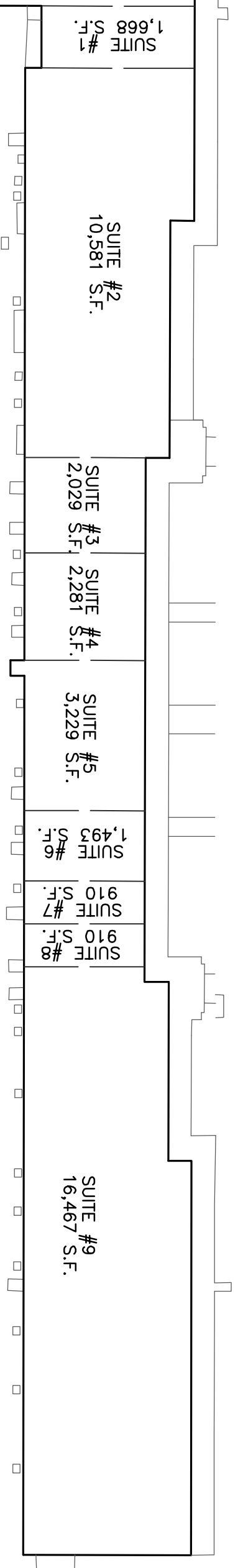

H D LANG AND ASSOCIATES, INC.

POST OFFICE BOX 16085

JACKSON, MISSISSIPPI 39236

601-362-4886

CLIENT

BUILDING LAYOUT EXHIBIT
FOR
ENTERGLOBE ENTERPRISES, LLC
& FIRST BOISE INVESTMENTS, LLC

LOCATION

SITUATED IN THE
SOUTHEAST 1/4 OF
SECTION 17, T 5 N - R 1 E,
JACKSON, HINDS COUNTY, MISSISSIPPI

DATE

REVISION

BY

DRAWN BY: JBH
SCALE: 1" = 50'

DATE: 03-23-10

PROJECT NO.: 96-045