

# 5708 KING HILL AVE

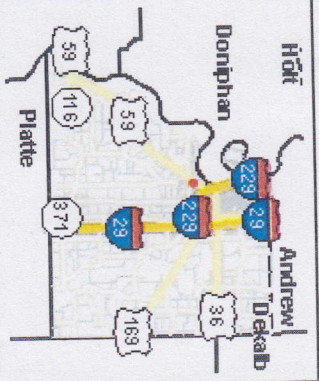

## Legend

- Road
  - >all other values>
    - Interstate
    - State Highway L
    - State Highway N
    - U.S. Highway
  - Railroad
  - Parcel
  - Split Use
  - Multi Family Use
  - Leased Land
  - Corporate Limit Line
  - Dimension
  - Land Hook
  - Original Lot
  - Original Block
  - Subdivision
  - Section
  - County Boundary

1 in. = 67ft.



## Notes

06-9-0-31-001-001-038.000  
JOURNEY BAPTIST CHURCH OF ST JOSEPH

This Cadastral Map is for informational purposes only. It does not purport to represent a property boundary survey of the parcels shown and shall not be used for conveyances or the establishment of property boundaries.

THIS MAP IS NOT TO BE USED FOR NAVIGATION

133.3 0 66.67 133.3 Feet



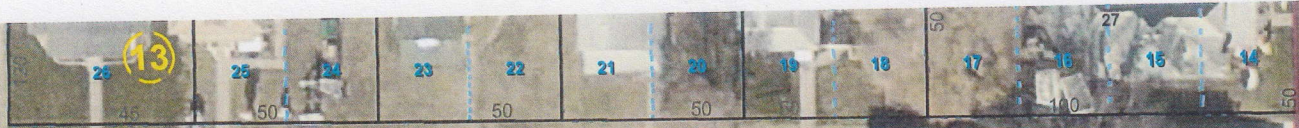

The South St. Joseph  
Town Company's 2nd  
Addition

MASSACHUSETTS ST

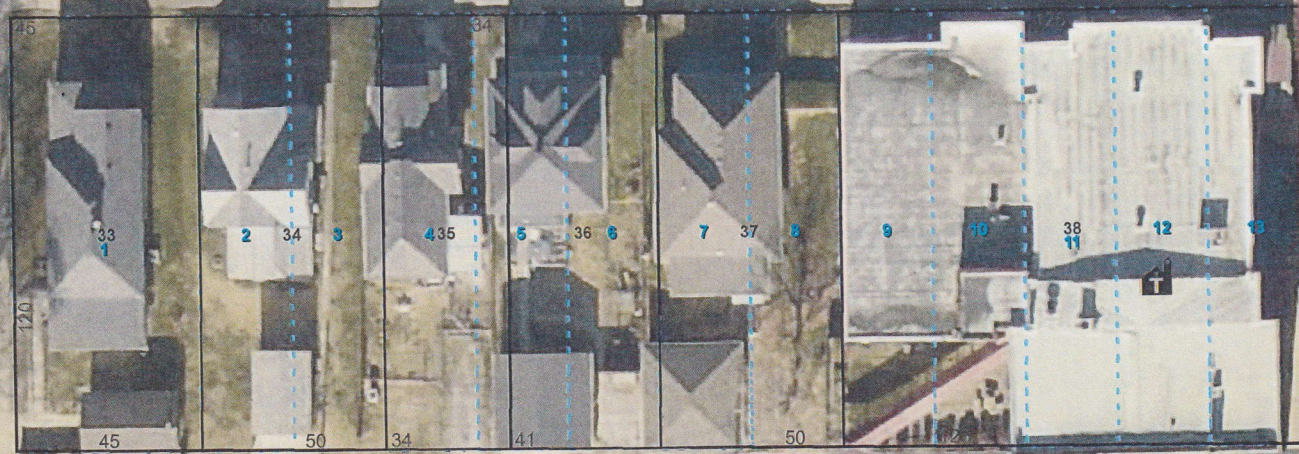

(14)

"001"



06-9-32-

PRYOR AVE

06-9-31-1

"001"

MICHIGAN ST  
St. Joseph

"004"

South St. Joseph  
Town Company's  
Third Addition

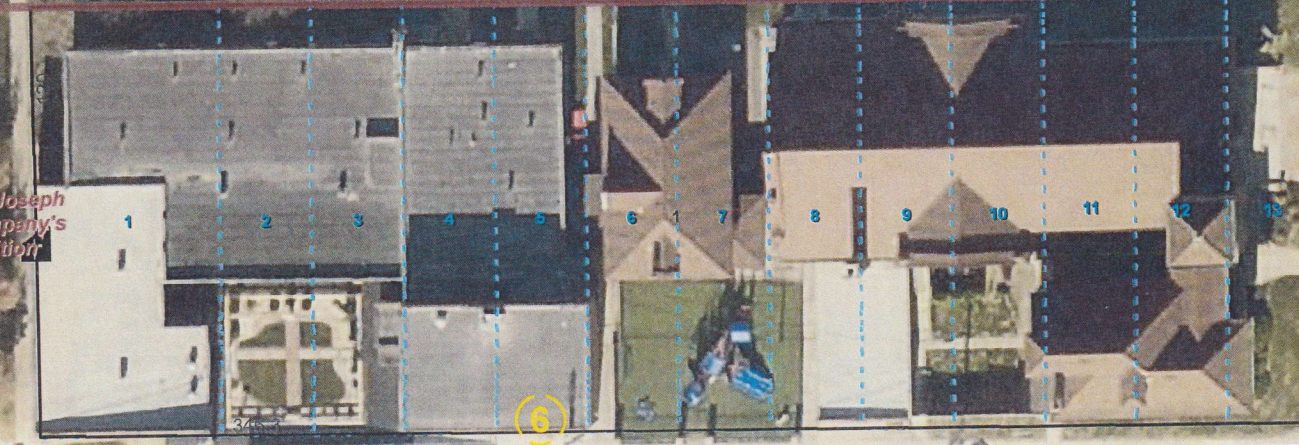

(6)

"002"

inch = 52 feet