

REFLECTED CEILING PLAN

1/8" 04

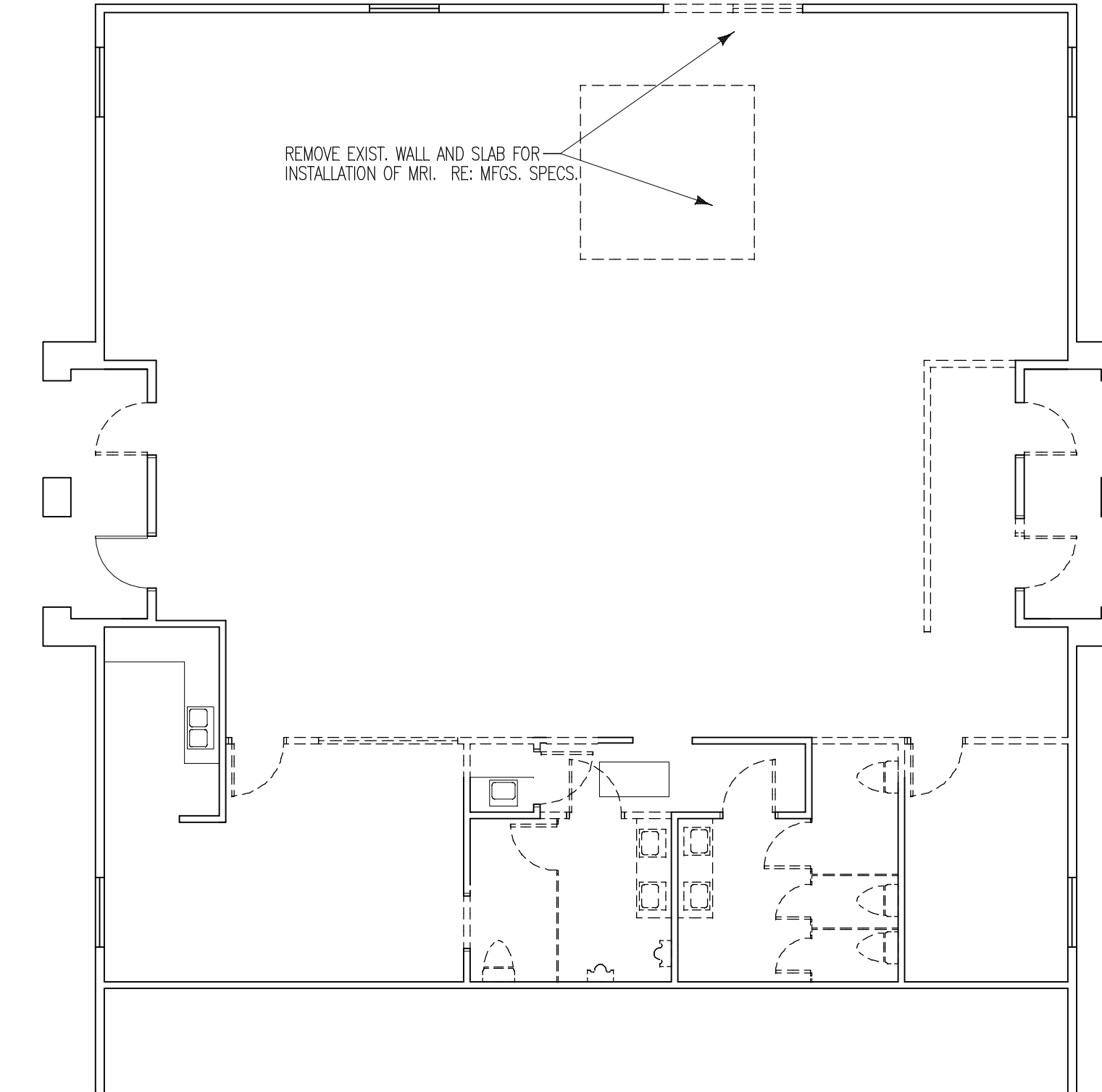

DEMOLITION PLAN

1/8" 02

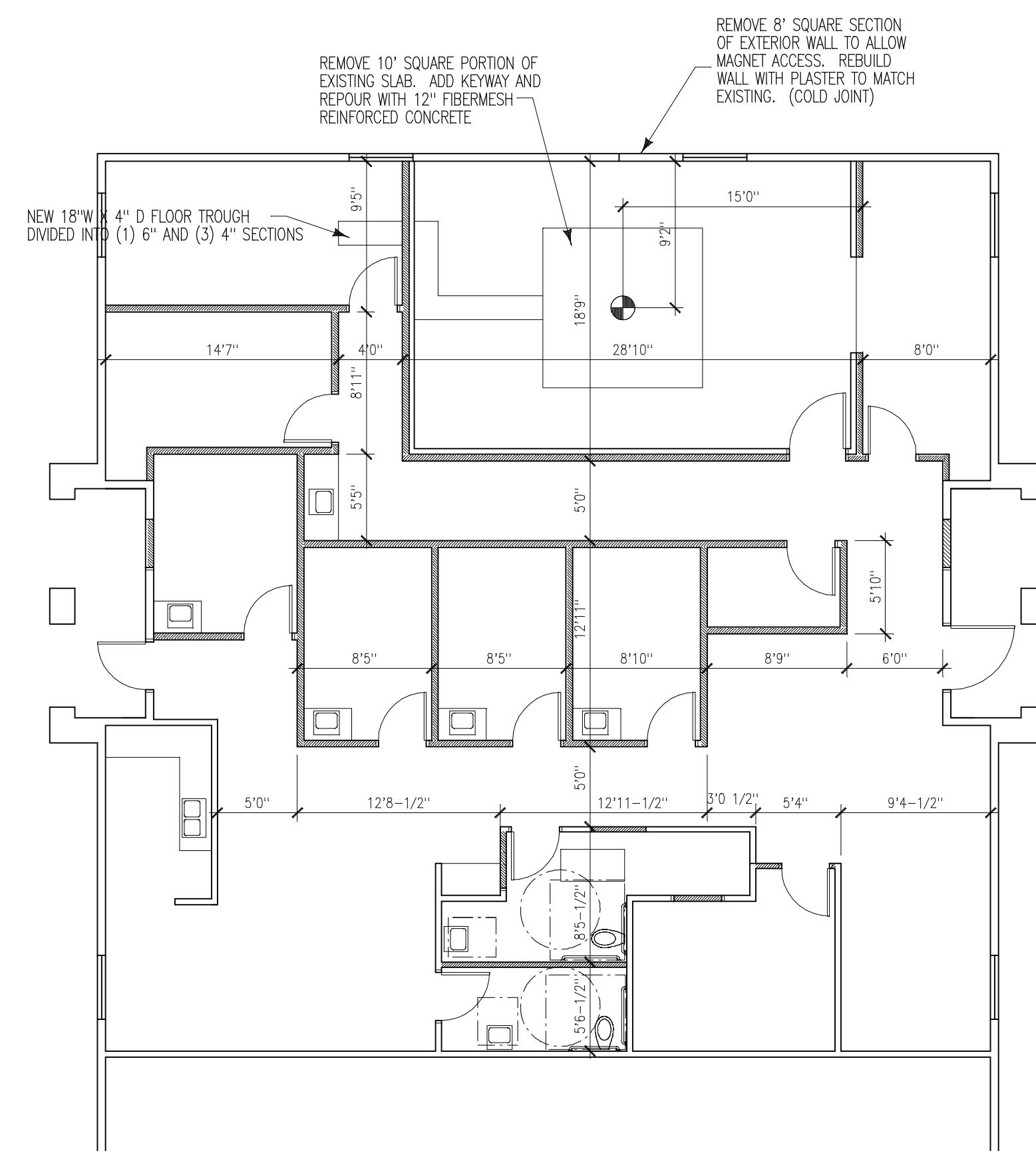

DIMENSION PLAN

1/8" 03

NOTE TO FINISHES:

- VT1 Armstrong Standard Excelon
12 x 12 x 1/8 - 51811 Antique White
Laid in a 3/0" checkerboard
ALL ROOMS EXCEPT FOR
MALE/FEMALE TOILETS
- VT2 Armstrong Standard Excelon
12 x 12 x 1/8 - 51809 Desert Beige
- B1 Roppe Standard 4" Cove - Color #P182 Toffee (TYPICAL THROUGHOUT)
- PT1 Porcelain Tile - ditlle - Fabrique
12x24 - Color Gris Linen P690
Pattern: Grid Grout: Laticrete 24 Natural Grey
MALE / FEMALE
TOILETS
- PW1 Porcelain Tile - ditlle - Fabrique
12x24 - Color Gris Linen P690 - Wall
Tile to 60" AFF
MALE / FEMALE
TOILETS
- P1 Sherwin Williams Acrylic Latex Satin Finish
Color SW 6100 Practical Beige (TYPICAL WALLS THROUGHOUT)
- CP1 Sherwin Williams - SW 7005 (TYPICAL CEILING THROUGHOUT)
Pure White - Flat

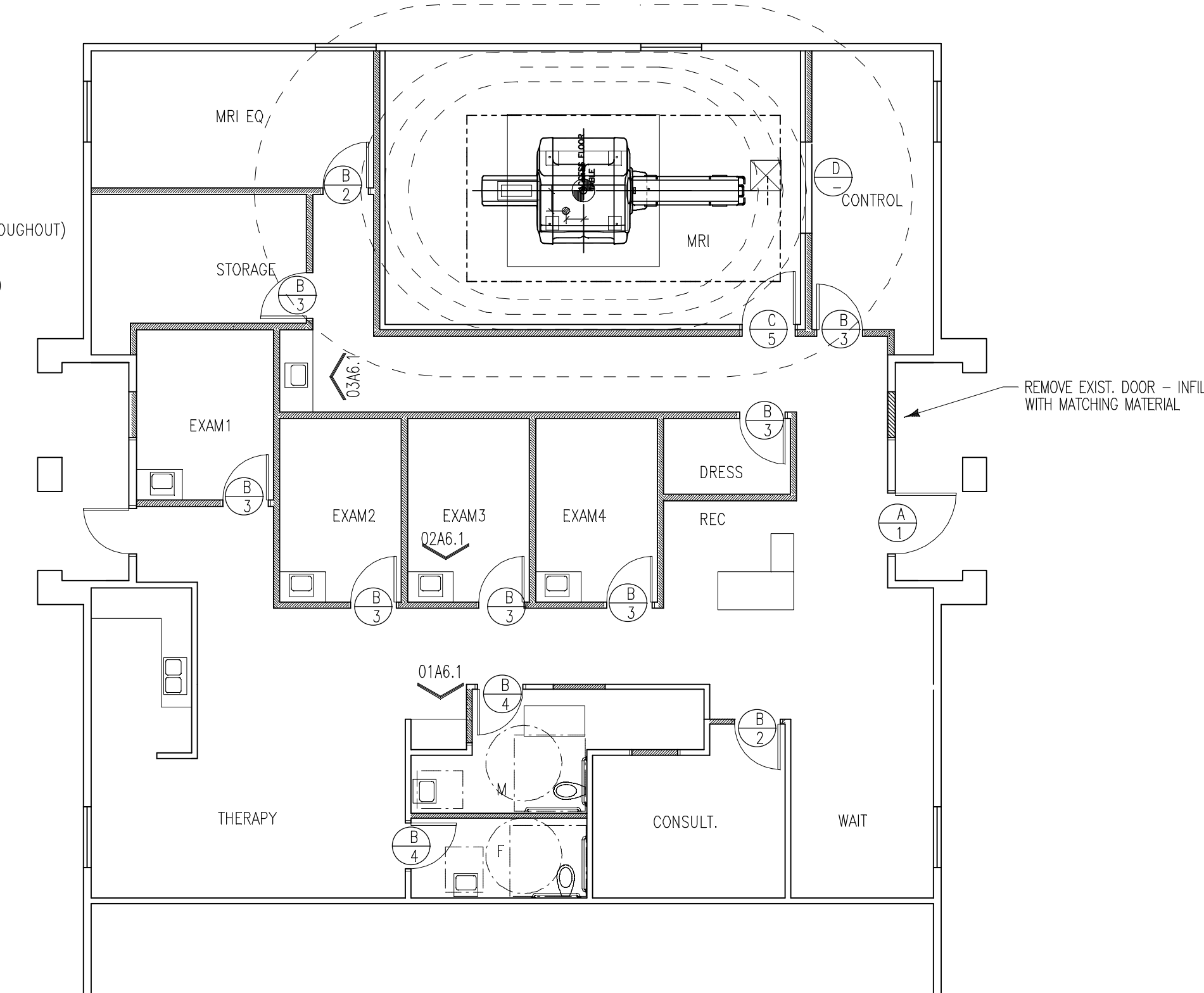

FLOOR PLAN

1/8" 01

CLIFTON D. THOMASON, AIA
620 West Loop South • Suite 510 • Bellaire, TX 77401 • 713-502-8811 • 713-664-7116 fax
Not Issued for Regulatory Approval, Permit, or Construction Purposes
Issued For Construction
No document is the property of the Architect and may not be published or distributed unless authorized by Clifton D. Thomason, AIA. Copyright © 2015 by Clifton D. Thomason, AIA. All rights reserved.

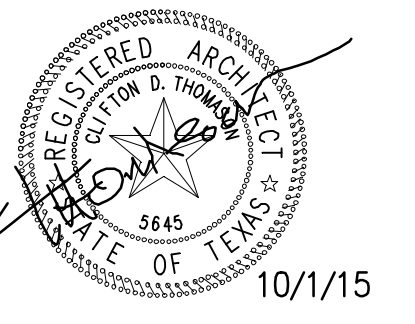

GARNER FRITSCHE ENGINEERING, INC.
6565 W. Loop South #560, Bellaire, TX 77401
713-432-1422 713-432-1253 (F)

NEW MRI / CLINIC REMODEL
RED OAK HOSPITAL
HOUSTON, TEXAS

Date Issued: 10/1/15

Number	Date	Description

Plot Date / Time:

File Name: \csmthaw\p0-v

PROJECT
PLANS
Project No:
Drawing Number:
A1.2