

SCOTT D. DYER  
ARCHITECT, P.A.

AA C001929

AR 0011551

6671 CONCH COURT  
BOYNTON BEACH, FLORIDA  
33437

(561) 596-7503

THIS DRAWING, AS AN INSTRUMENT OF SERVICE IS THE PROPERTY OF THE ARCHITECT AND IS NOT TO BE USED ON OTHER WORK, REPRODUCED IN WHOLE OR IN PART, WITHOUT THE ARCHITECT'S EXPRESS WRITTEN CONSENT.

TO THE BEST OF MY KNOWLEDGE, THE DRAWINGS AND SPECIFICATIONS SUBMITTED HEREWITH, COMPLY WITH EXISTING INTERPRETATIONS AND PROVISIONS OF THE APPLICABLE BUILDING CODES IN EFFECT AT THE DATE SHOWN BELOW. NO WARRANTY EXPRESS OR IMPLIED IS HEREBY GIVEN.

COPYRIGHT © 2024  
SCOTT D. DYER ARCHITECT, P.A.  
ALL RIGHTS RESERVED

SCOTT D. DYER AR-0011551

THIS DOCUMENT HAS BEEN DIGITALLY SIGNED AND SEALED BY SCOTT D. DYER ARCHITECT, P.A. USING A DIGITAL SIGNATURE AND DATE. PRINTED COPIES OF THIS DOCUMENT ARE NOT CONSIDERED SIGNED AND SEALED AND ALL SIGNATURES MUST BE VERIFIED ON ANY ELECTRONIC COPIES.

REVISIONS



COMM. NO.

24-009

DATE

1/1/2023

COMMERCIAL  
SHELL BUILDING  
CARRETTA II LLC

OUTPARCEL  
BUILDING  
"D"

BOYNTON BEACH,  
FLORIDA

FOUNDATION PLAN

SHEET

S-100

OF

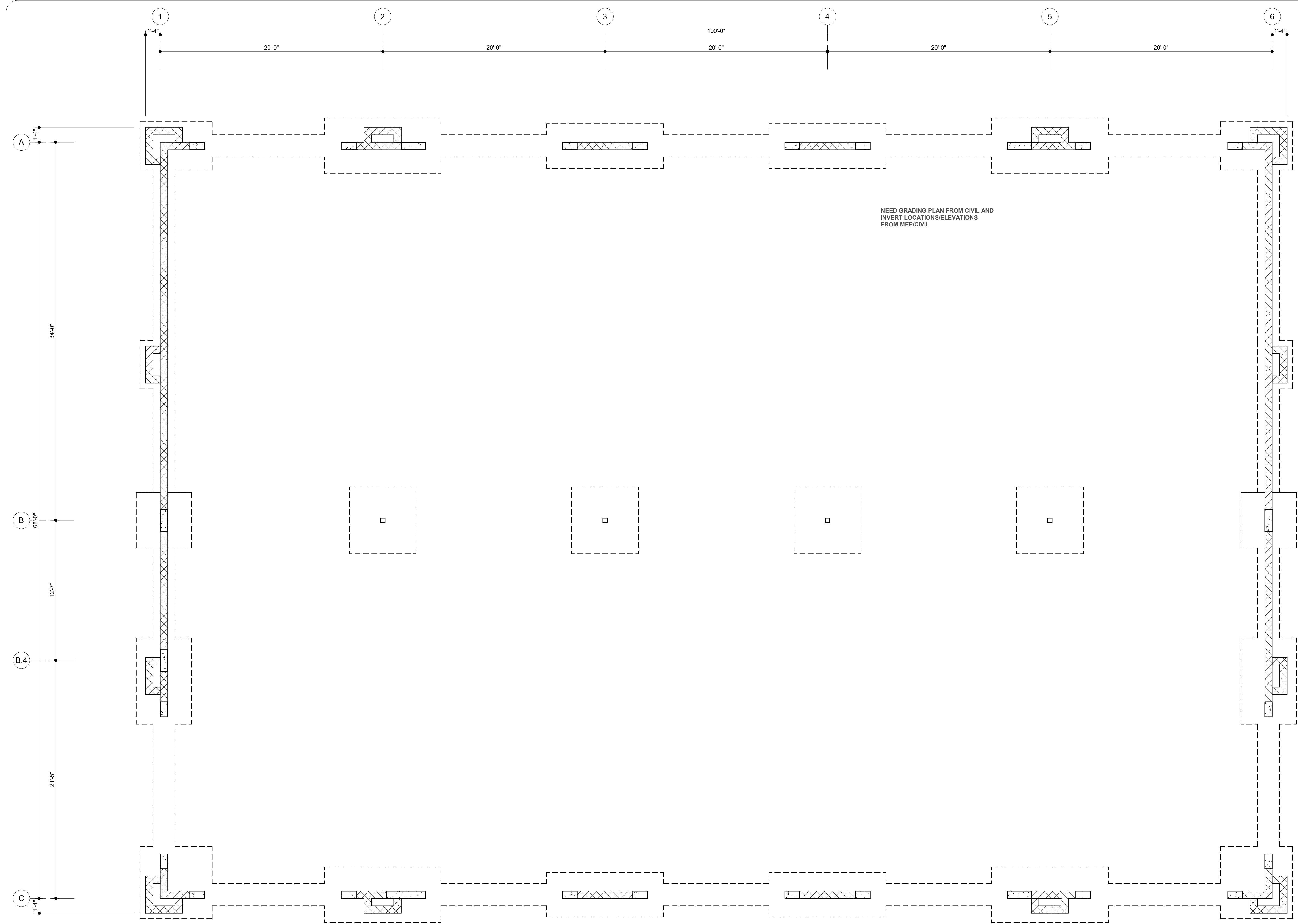

NEED GRADING PLAN FROM CIVIL AND  
INVERT LOCATIONS/ELEVATIONS  
FROM MEP/CIVIL

LAST DATE PRINTED

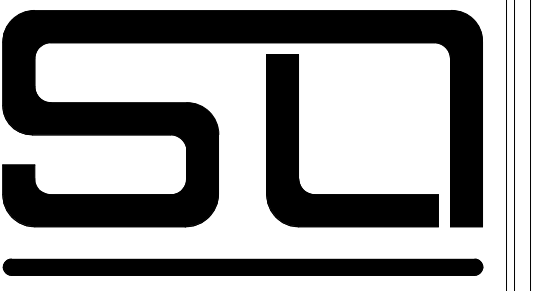

SCOTT D. DYER  
ARCHITECT, P.A.

AA C001929  
AR 0011551  
6671 CONCH COURT  
BOYNTON BEACH, FLORIDA  
33437  
(561) 596-7503

THIS DRAWING, AS AN INSTRUMENT OF SERVICE, IS THE PROPERTY OF THE ARCHITECT AND IS NOT TO BE USED ON OTHER WORK, REPRODUCED IN WHOLE OR IN PART, WITHOUT THE ARCHITECT'S EXPRESS WRITTEN CONSENT.  
TO THE BEST OF MY KNOWLEDGE, THE DRAWINGS AND SPECIFICATIONS SUBMITTED HEREWITH, COMPLY WITH EXISTING INTERPRETATIONS AND PROVISIONS OF THE APPLICABLE BUILDING CODES IN EFFECT AT THE DATE SHOWN BELOW. NO WARRANTY EXPRESS OR IMPLIED IS HEREBY GIVEN.

COPYRIGHT © 2024  
SCOTT D. DYER ARCHITECT, P.A.  
ALL RIGHTS RESERVED

SCOTT D. DYER AR-0011551

THIS DOCUMENT HAS BEEN DIGITALLY SIGNED AND SEALED BY SCOTT D. DYER ARCHITECT, P.A. USING A DIGITAL SIGNATURE AND DATE. PRINTED COPIES OF THIS DOCUMENT ARE NOT CONSIDERED SIGNED AND SEALED AND ALL SIGNATURES MUST BE VERIFIED ON ANY ELECTRONIC COPIES.

REVISIONS



COMM. NO.

24-009

DATE

1/1/2023

COMMERCIAL  
SHELL BUILDING  
CARRETTA II LLC

OUTPARCEL  
BUILDING  
"D"  
BOYNTON BEACH,  
FLORIDA

ROOF FRAMING PLAN

SHEET

S-101

OF

LAST DATE PRINTED

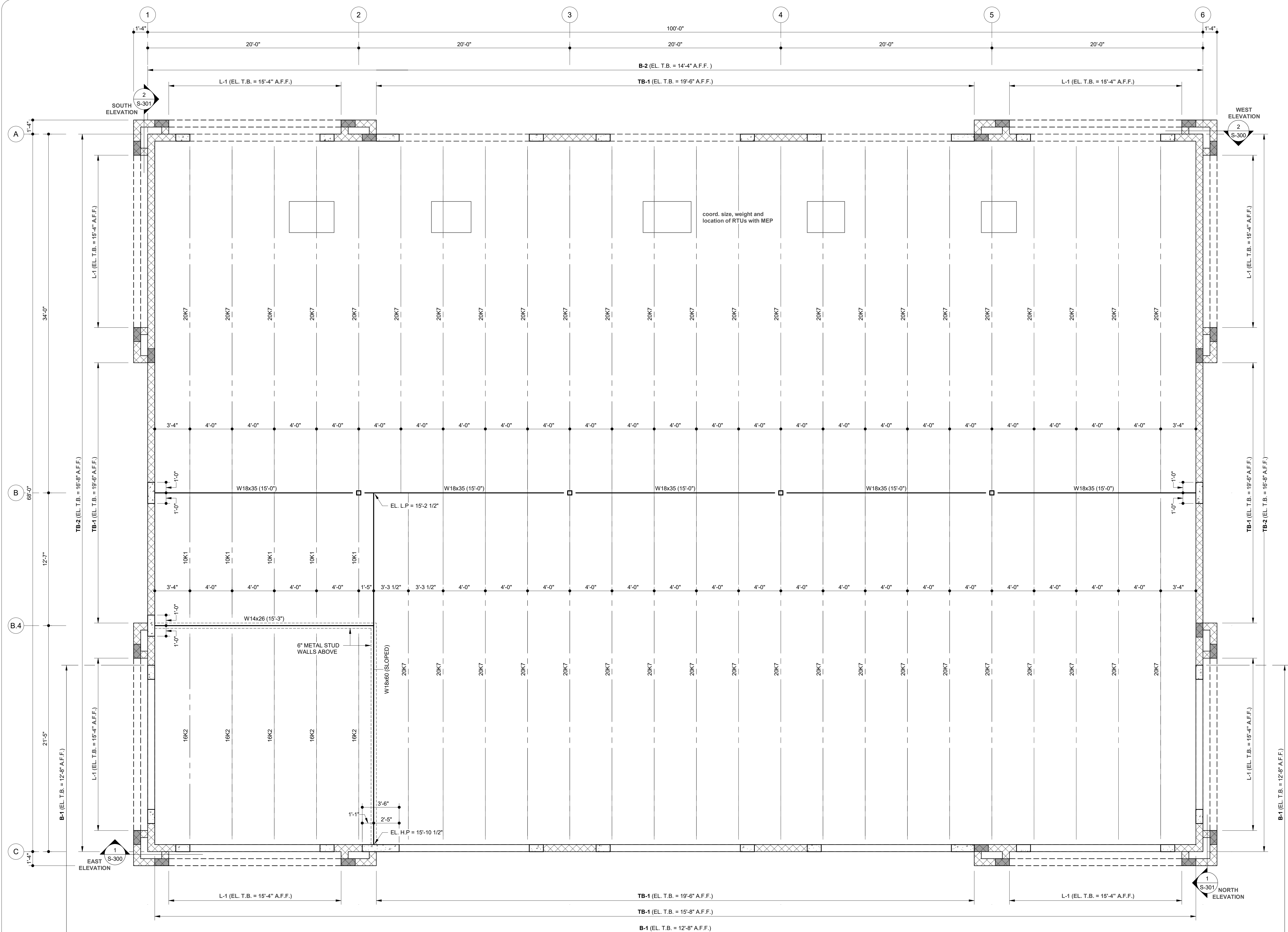

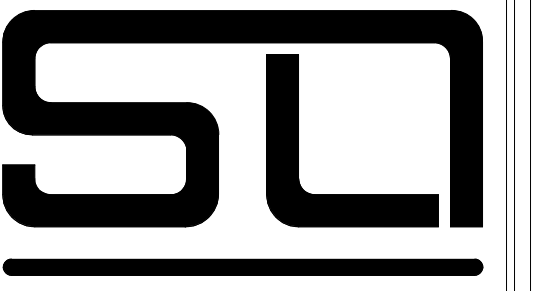

SCOTT D. DYER ARCHITECT, P.A.

AA C001929  
AR 0011551  
6671 CONCH COURT  
BOYNTON BEACH, FLORIDA  
33437  
(561) 596-7503

THIS DRAWING, AS AN INSTRUMENT OF SERVICE IS THE PROPERTY OF THE ARCHITECT AND IS NOT TO BE USED ON OTHER WORK, REPRODUCED IN WHOLE OR IN PART, WITHOUT THE ARCHITECT'S EXPRESS WRITTEN CONSENT.

TO THE BEST OF MY KNOWLEDGE, THE DRAWINGS AND SPECIFICATIONS SUBMITTED HEREWITH, COMPLY WITH EXISTING INTERPRETATIONS AND PROVISIONS OF THE APPLICABLE BUILDING CODES IN EFFECT AT THE DATE SHOWN BELOW. NO WARRANTY EXPRESS OR IMPLIED IS HEREBY GIVEN.

COPYRIGHT © 2024  
SCOTT D. DYER ARCHITECT, P.A.  
ALL RIGHTS RESERVED

SCOTT D. DYER AR-0011551

THIS DOCUMENT HAS BEEN DIGITALLY SIGNED AND SEALED BY SCOTT D. DYER ARCHITECT, P.A. USING A DIGITAL SIGNATURE AND DATE. PRINTED COPIES OF THIS DOCUMENT ARE NOT CONSIDERED SIGNED AND SEALED AND ALL SIGNATURES MUST BE VERIFIED ON ANY ELECTRONIC COPIES.

REVISIONS



COMM. NO.

24-009

DATE

1/1/2023

COMMERCIAL SHELL BUILDING  
CARRETTA II LLC

OUTPARCEL BUILDING  
"D"

BOYNTON BEACH,  
FLORIDA

HIGH ROOF & PARAPET FRAMING PLAN

SHEET

S-102

OF

LAST DATE PRINTED

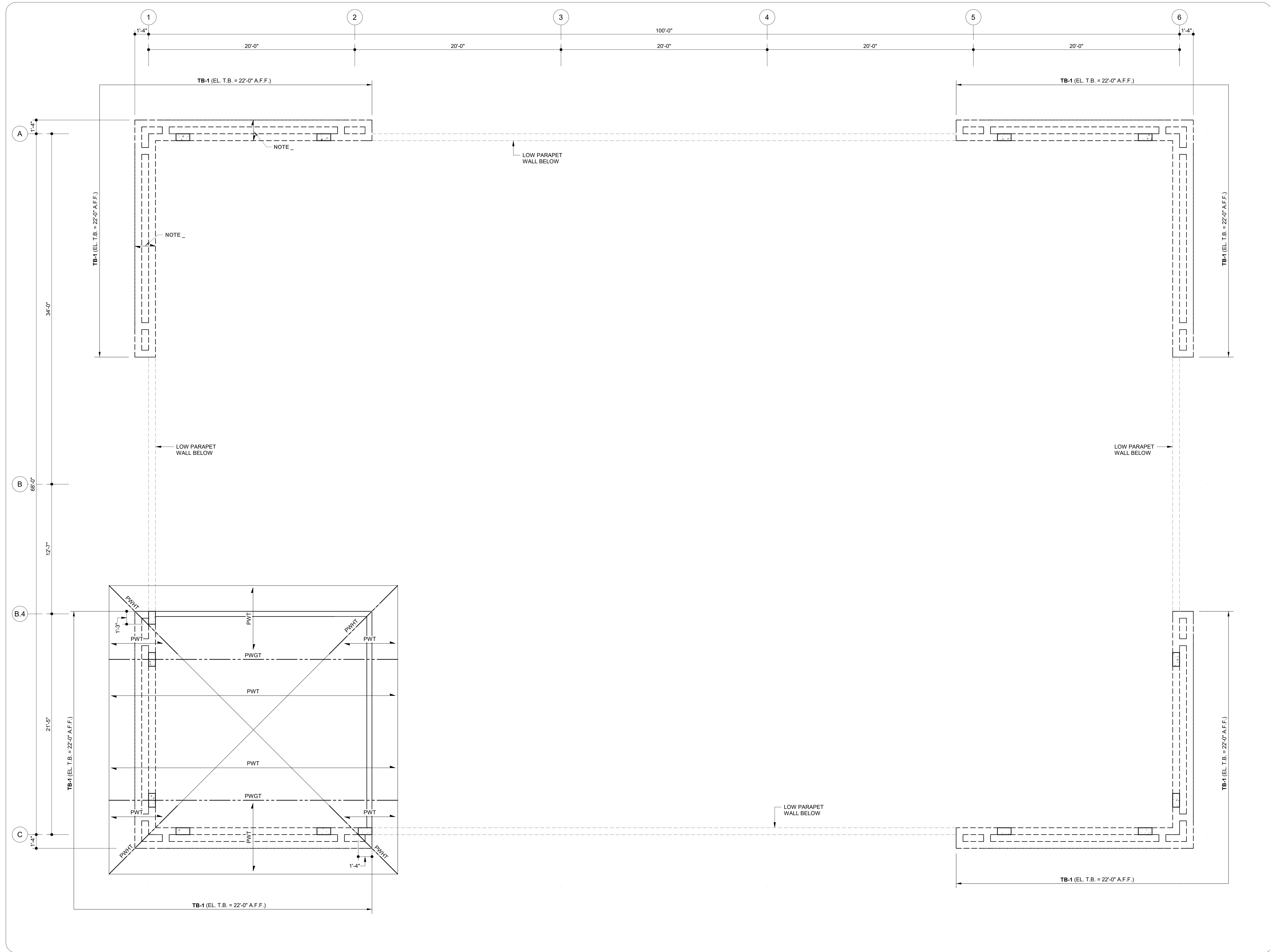

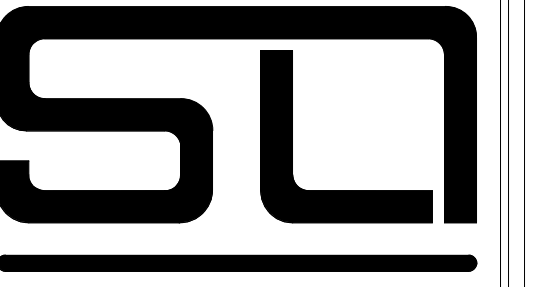

SCOTT D. DYER  
ARCHITECT, P.A.

AA C001929  
AR 0011551  
6671 CONCH COURT  
BOYNTON BEACH, FLORIDA  
33437  
(561) 596-7503

THIS DRAWING, AS AN INSTRUMENT OF SERVICE, IS THE PROPERTY OF THE ARCHITECT AND IS NOT TO BE USED ON OTHER WORK, REPRODUCED IN WHOLE OR IN PART, WITHOUT THE ARCHITECT'S EXPRESS WRITTEN CONSENT.

TO THE BEST OF MY KNOWLEDGE, THE DRAWINGS AND SPECIFICATIONS SUBMITTED HEREWITH, COMPLY WITH EXISTING INTERPRETATIONS AND PROVISIONS OF THE APPLICABLE BUILDING CODES IN EFFECT AT THE DATE SHOWN BELOW. NO WARRANTY EXPRESS OR IMPLIED IS HEREBY GIVEN.

COPYRIGHT © 2024  
SCOTT D. DYER ARCHITECT, P.A.  
ALL RIGHTS RESERVED

SCOTT D. DYER AR-0011551

THIS DOCUMENT HAS BEEN DIGITALLY SIGNED AND SEALED BY SCOTT D. DYER ARCHITECT, P.A. USING A DIGITAL SIGNATURE AND DATE. PRINTED COPIES OF THIS DOCUMENT ARE NOT CONSIDERED SIGNED AND SEALED AND ALL SIGNATURES MUST BE VERIFIED ON ANY ELECTRONIC COPIES.

REVISIONS



COMM. NO.  
24-009

DATE  
1/1/2023

COMMERCIAL  
SHELL BUILDING  
CARRETTA II LLC

OUTPARCEL  
BUILDING  
"D"  
BOYNTON BEACH,  
FLORIDA

EXTERIOR WALL  
ELEVATIONS

SHEET  
S-300  
OF

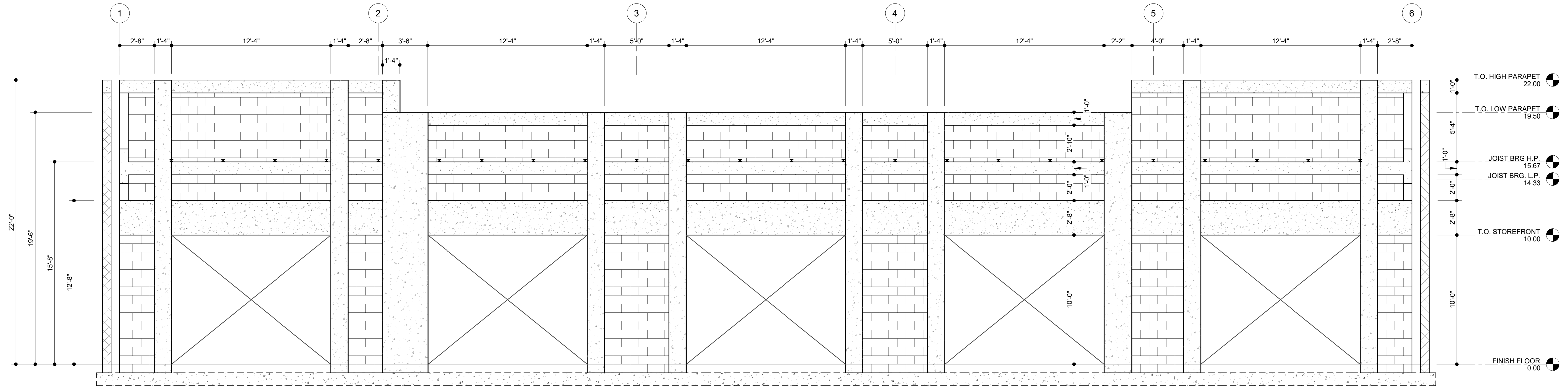

1 EAST ELEVATION  
1/4" = 1'-0"

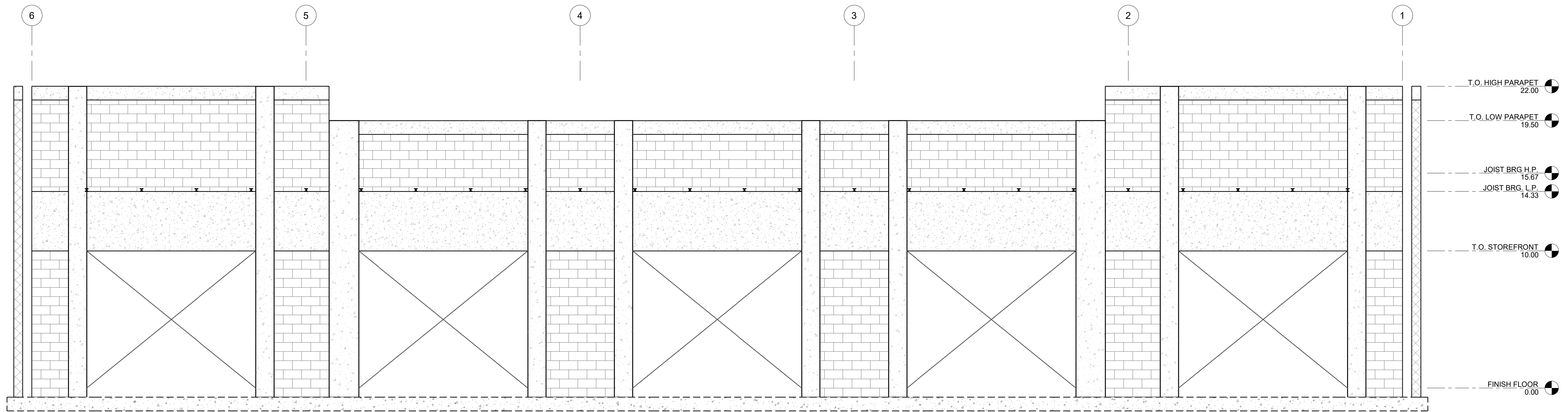

2 WEST ELEVATION  
1/4" = 1'-0"

LAST DATE PRINTED

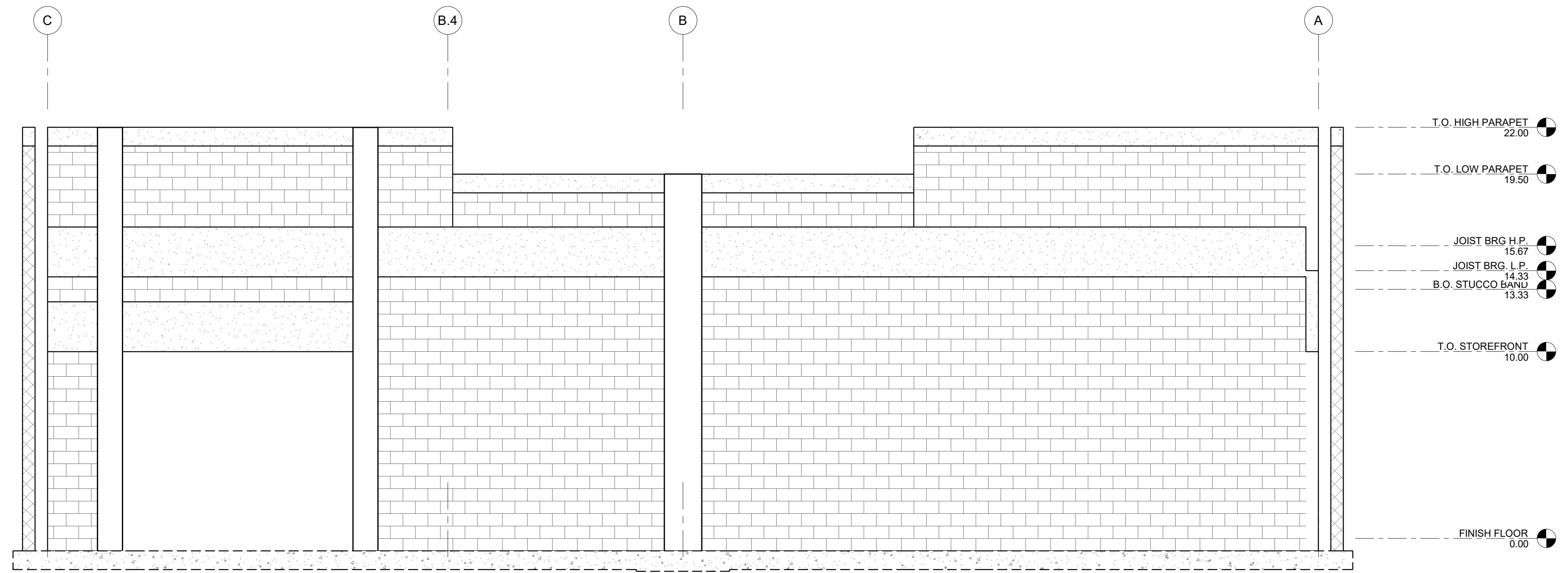

1 NORTH ELEVATION  
1/4" = 1'-0"

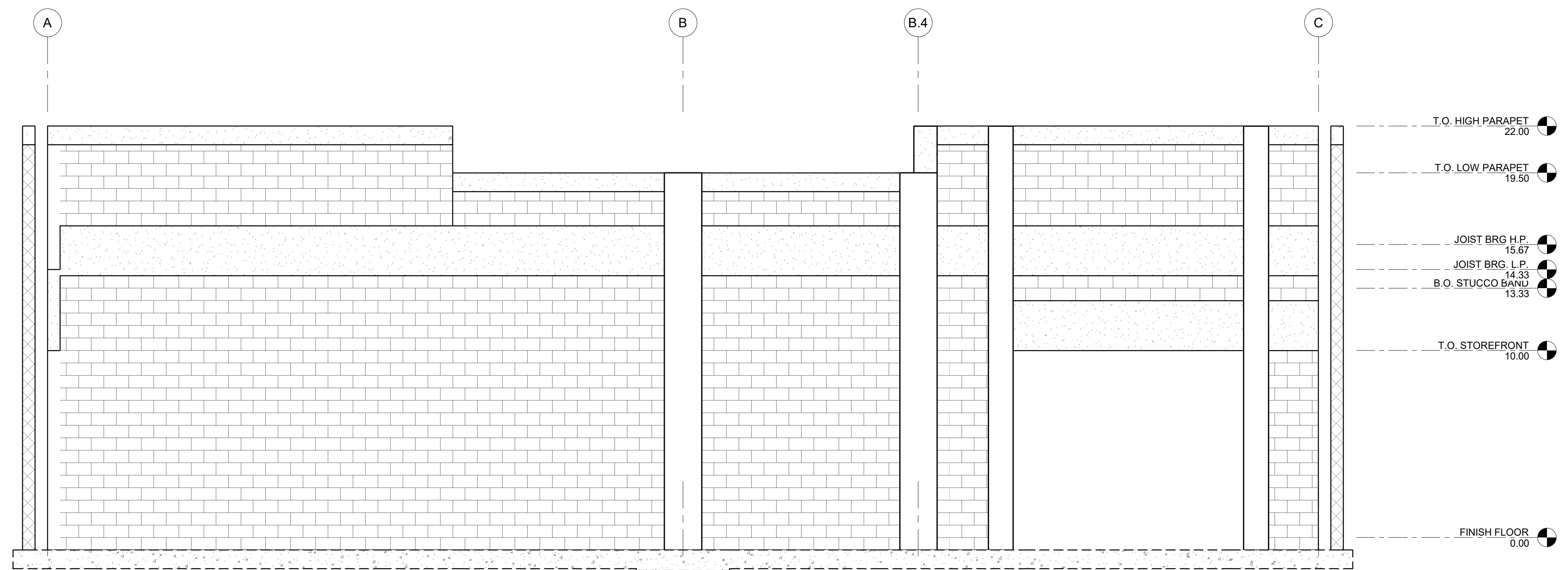

2 SOUTH ELEVATION  
1/4" = 1'-0"



SCOTT D. DYER  
ARCHITECT, P.A.

AA C001929  
AR 0011551  
6671 CONGH COURT  
BOYNTON BEACH, FLORIDA  
33437  
(561) 596-7503

THIS DRAWING, AS AN INSTRUMENT OF SERVICE, IS THE PROPERTY OF THE ARCHITECT AND IS NOT TO BE USED ON OTHER WORK, REPRODUCED IN WHOLE OR IN PART, WITHOUT THE ARCHITECT'S EXPRESS WRITTEN CONSENT.

TO THE BEST OF MY KNOWLEDGE, THE DRAWINGS AND SPECIFICATIONS SUBMITTED HEREWITH, COMPLY WITH EXISTING INTERPRETATIONS AND PROVISIONS OF THE APPLICABLE BUILDING CODES IN EFFECT AT THE DATE SHOWN BELOW. NO WARRANTY EXPRESS OR IMPLIED IS HEREBY GIVEN.

COPYRIGHT © 2024  
SCOTT D. DYER ARCHITECT, P.A.  
ALL RIGHTS RESERVED

SCOTT D. DYER AR-0011551

THIS DOCUMENT HAS BEEN DIGITALLY SIGNED AND SEALED BY SCOTT D. DYER ARCHITECT, P.A. USING A DIGITAL SIGNATURE AND DATE. PRINTED COPIES OF THIS DOCUMENT ARE NOT CONSIDERED SIGNED AND SEALED AND ALL SIGNATURES MUST BE VERIFIED ON ANY ELECTRONIC COPIES.

REVISIONS



COMM. NO.

24-009

DATE

1/1/2023

COMMERCIAL  
SHELL BUILDING  
CARRETTA II LLC

OUTPARCEL  
BUILDING  
"D"

BOYNTON BEACH,  
FLORIDA

EXTERIOR WALL  
ELEVATIONS

SHEET

S-301

OF

LAST DATE PRINTED