



Excellent Site!

- Free-standing retail building
- Two-Sided Pole Signage Available
- 2,520 SF building on 24,000 SF of land
- Parking for 36 cars
- 2020 Estimated Net Charges:

Real Estate Taxes:	\$2.07
Insurance	\$0.10
CAM:	\$0.89
Total PSF:	\$3.06

For more information:

Michael R. Block, CPM
816.932.5549
mblock@blockllc.com

Christian Wead
816.4128472
cwead@blockllc.com

The information contained in this marketing flyer is presented as general information only. Block Real Estate Services, LLC. makes no representation as to its accuracy. This information is not intended as legal, financial or real estate advice and must not be relied upon as such. You should make your own inquiries, obtain independent inspections, and seek professional advice tailored to your specific circumstances before making any legal, financial or real estate decisions.

Demographics

Lat/Lon: 39.116/-94.7618

7833 State Ave Kansas City, KS 66112	1 mi radius		3 mi radius		5 mi radius	
Population						
Estimated Population (2021)	9,849		37,709		69,245	
Projected Population (2026)	10,270		38,453		70,842	
Census Population (2020)	9,455		37,502		68,845	
Census Population (2010)	8,922		35,496		62,898	
Projected Annual Growth (2021-2026)	421	0.9%	744	0.4%	1,597	0.5%
Historical Annual Growth (2020-2021)	394	-	207	0.6%	399	0.6%
Historical Annual Growth (2010-2020)	533	0.6%	2,006	0.6%	5,948	0.9%
Estimated Population Density (2021)	3,137 <i>psm</i>		1,334 <i>psm</i>		882 <i>psm</i>	
Trade Area Size	3.1 <i>sq mi</i>		28.3 <i>sq mi</i>		78.5 <i>sq mi</i>	
Households						
Estimated Households (2021)	3,991		14,730		26,133	
Projected Households (2026)	4,192		15,111		26,895	
Census Households (2020)	3,871		14,698		25,957	
Census Households (2010)	3,673		13,980		23,909	
Projected Annual Growth (2021-2026)	201	1.0%	381	0.5%	762	0.6%
Historical Annual Change (2010-2021)	317	0.8%	750	0.5%	2,224	0.8%
Average Household Income						
Estimated Average Household Income (2021)	\$67,012		\$66,067		\$66,849	
Projected Average Household Income (2026)	\$77,096		\$77,055		\$77,525	
Census Average Household Income (2010)	\$46,432		\$48,710		\$51,796	
Census Average Household Income (2000)	\$47,058		\$46,623		\$47,413	
Projected Annual Change (2021-2026)	\$10,084	3.0%	\$10,988	3.3%	\$10,675	3.2%
Historical Annual Change (2000-2021)	\$19,954	2.0%	\$19,444	2.0%	\$19,436	2.0%
Median Household Income						
Estimated Median Household Income (2021)	\$55,811		\$53,443		\$57,834	
Projected Median Household Income (2026)	\$62,879		\$61,021		\$66,547	
Census Median Household Income (2010)	\$40,189		\$42,030		\$45,612	
Census Median Household Income (2000)	\$36,892		\$39,688		\$40,474	
Projected Annual Change (2021-2026)	\$7,068	2.5%	\$7,578	2.8%	\$8,713	3.0%
Historical Annual Change (2000-2021)	\$18,919	2.4%	\$13,755	1.7%	\$17,360	2.0%
Per Capita Income						
Estimated Per Capita Income (2021)	\$27,316		\$25,915		\$25,322	
Projected Per Capita Income (2026)	\$31,627		\$30,386		\$29,523	
Census Per Capita Income (2010)	\$19,116		\$19,184		\$19,689	
Census Per Capita Income (2000)	\$19,302		\$17,903		\$17,899	
Projected Annual Change (2021-2026)	\$4,311	3.2%	\$4,471	3.5%	\$4,201	3.3%
Historical Annual Change (2000-2021)	\$8,014	2.0%	\$8,012	2.1%	\$7,424	2.0%
Estimated Average Household Net Worth (2021)	\$284,176		\$295,720		\$313,001	

©2022, Sites USA, Chandler, Arizona, 480-491-1112 Demographic Source: Applied Geographic Solutions 11/2021, TIGER Geography - RFULL9

Demographics

Lat/Lon: 39.116/-94.7618

7833 State Ave Kansas City, KS 66112	1 mi radius		3 mi radius		5 mi radius	
Race and Ethnicity						
Total Population (2021)	9,849		37,709		69,245	
White (2021)	4,137	42.0%	17,456	46.3%	33,709	48.7%
Black or African American (2021)	3,081	31.3%	10,513	27.9%	16,831	24.3%
American Indian or Alaska Native (2021)	57	0.6%	358	1.0%	631	0.9%
Asian (2021)	425	4.3%	1,540	4.1%	3,116	4.5%
Hawaiian or Pacific Islander (2021)	71	0.7%	138	0.4%	183	0.3%
Other Race (2021)	862	8.8%	3,181	8.4%	6,285	9.1%
Two or More Races (2021)	1,215	12.3%	4,522	12.0%	8,491	12.3%
Population < 18 (2021)	2,239 22.7%		9,212 24.4%		17,692 25.6%	
White Not Hispanic	473	21.1%	2,203	23.9%	4,882	27.6%
Black or African American	738	33.0%	2,659	28.9%	4,315	24.4%
Asian	80	3.6%	483	5.2%	1,114	6.3%
Other Race Not Hispanic	217	9.7%	835	9.1%	1,456	8.2%
Hispanic	730	32.6%	3,032	32.9%	5,925	33.5%
Not Hispanic or Latino Population (2021)	7,740 78.6%		29,592 78.5%		53,560 77.3%	
Not Hispanic White	3,651	47.2%	15,358	51.9%	29,560	55.2%
Not Hispanic Black or African American	3,005	38.8%	10,238	34.6%	16,420	30.7%
Not Hispanic American Indian or Alaska Native	40	0.5%	184	0.6%	302	0.6%
Not Hispanic Asian	417	5.4%	1,508	5.1%	3,056	5.7%
Not Hispanic Hawaiian or Pacific Islander	69	0.9%	134	0.5%	173	0.3%
Not Hispanic Other Race	41	0.5%	197	0.7%	556	1.0%
Not Hispanic Two or More Races	518	6.7%	1,973	6.7%	3,493	6.5%
Hispanic or Latino Population (2021)	2,109 21.4%		8,117 21.5%		15,685 22.7%	
Hispanic White	485	23.0%	2,099	25.9%	4,149	26.5%
Hispanic Black or African American	76	3.6%	275	3.4%	411	2.6%
Hispanic American Indian or Alaska Native	17	0.8%	174	2.1%	328	2.1%
Hispanic Asian	9	0.4%	33	0.4%	60	0.4%
Hispanic Hawaiian or Pacific Islander	2	-	4	-	11	-
Hispanic Other Race	822	39.0%	2,984	36.8%	5,728	36.5%
Hispanic Two or More Races	697	33.1%	2,549	31.4%	4,998	31.9%
Not Hispanic or Latino Population (2020)	7,787 82.4%		30,534 81.4%		53,710 78.0%	
Hispanic or Latino Population (2020)	1,668 17.6%		6,968 18.6%		15,136 22.0%	
Not Hispanic or Latino Population (2010)	7,824 87.7%		31,174 87.8%		53,962 85.8%	
Hispanic or Latino Population (2010)	1,098 12.3%		4,322 12.2%		8,936 14.2%	
Not Hispanic or Latino Population (2026)	7,975 77.7%		29,787 77.5%		54,167 76.5%	
Hispanic or Latino Population (2026)	2,294 22.3%		8,666 22.5%		16,675 23.5%	
Projected Annual Growth (2021-2026)	185	1.8%	549	1.4%	990	1.3%
Historical Annual Growth (2010-2020)	570	5.2%	2,646	6.1%	6,200	6.9%

©2022, Sites USA, Chandler, Arizona, 480-491-1112 Demographic Source: Applied Geographic Solutions 11/2021, TIGER Geography - RFULL9

Demographics

Lat/Lon: 39.116/-94.7618

7833 State Ave Kansas City, KS 66112		1 mi radius		3 mi radius		5 mi radius	
Total Age Distribution (2021)							
Total Population		9,849		37,709		69,245	
Age Under 5 Years		604	6.1%	2,514	6.7%	4,736	6.8%
Age 5 to 9 Years		650	6.6%	2,688	7.1%	5,098	7.4%
Age 10 to 14 Years		626	6.4%	2,583	6.8%	5,087	7.3%
Age 15 to 19 Years		620	6.3%	2,417	6.4%	4,533	6.5%
Age 20 to 24 Years		754	7.7%	2,425	6.4%	4,169	6.0%
Age 25 to 29 Years		696	7.1%	2,608	6.9%	4,750	6.9%
Age 30 to 34 Years		686	7.0%	2,595	6.9%	4,905	7.1%
Age 35 to 39 Years		605	6.1%	2,370	6.3%	4,648	6.7%
Age 40 to 44 Years		533	5.4%	2,128	5.6%	4,257	6.1%
Age 45 to 49 Years		509	5.2%	2,111	5.6%	3,973	5.7%
Age 50 to 54 Years		511	5.2%	2,062	5.5%	3,919	5.7%
Age 55 to 59 Years		581	5.9%	2,332	6.2%	4,344	6.3%
Age 60 to 64 Years		669	6.8%	2,582	6.8%	4,446	6.4%
Age 65 to 69 Years		560	5.7%	2,132	5.7%	3,644	5.3%
Age 70 to 74 Years		470	4.8%	1,638	4.3%	2,752	4.0%
Age 75 to 79 Years		312	3.2%	1,115	3.0%	1,750	2.5%
Age 80 to 84 Years		196	2.0%	650	1.7%	1,058	1.5%
Age 85 Years or Over		268	2.7%	756	2.0%	1,175	1.7%
Median Age		36.9		36.5		35.7	
Age 19 Years or Less		2,499	25.4%	10,203	27.1%	19,454	28.1%
Age 20 to 64 Years		5,544	56.3%	21,214	56.3%	39,412	56.9%
Age 65 Years or Over		1,806	18.3%	6,292	16.7%	10,379	15.0%
Female Age Distribution (2021)							
Female Population		5,176	52.6%	19,452	51.6%	35,436	51.2%
Age Under 5 Years		311	6.0%	1,240	6.4%	2,331	6.6%
Age 5 to 9 Years		324	6.3%	1,310	6.7%	2,487	7.0%
Age 10 to 14 Years		302	5.8%	1,239	6.4%	2,500	7.1%
Age 15 to 19 Years		287	5.5%	1,136	5.8%	2,180	6.2%
Age 20 to 24 Years		355	6.9%	1,186	6.1%	2,025	5.7%
Age 25 to 29 Years		365	7.1%	1,356	7.0%	2,425	6.8%
Age 30 to 34 Years		329	6.4%	1,301	6.7%	2,456	6.9%
Age 35 to 39 Years		324	6.3%	1,216	6.3%	2,331	6.6%
Age 40 to 44 Years		272	5.3%	1,062	5.5%	2,119	6.0%
Age 45 to 49 Years		264	5.1%	1,062	5.5%	2,004	5.7%
Age 50 to 54 Years		285	5.5%	1,092	5.6%	2,041	5.8%
Age 55 to 59 Years		311	6.0%	1,241	6.4%	2,273	6.4%
Age 60 to 64 Years		368	7.1%	1,390	7.1%	2,360	6.7%
Age 65 to 69 Years		309	6.0%	1,162	6.0%	1,959	5.5%
Age 70 to 74 Years		265	5.1%	918	4.7%	1,538	4.3%
Age 75 to 79 Years		190	3.7%	635	3.3%	996	2.8%
Age 80 to 84 Years		130	2.5%	399	2.1%	639	1.8%
Age 85 Years or Over		184	3.6%	506	2.6%	773	2.2%
Female Median Age		39.3		38.4		37.2	
Age 19 Years or Less		1,225	23.7%	4,926	25.3%	9,498	26.8%
Age 20 to 64 Years		2,873	55.5%	10,905	56.1%	20,034	56.5%
Age 65 Years or Over		1,079	20.8%	3,620	18.6%	5,904	16.7%

©2022, Sites USA, Chandler, Arizona, 480-491-1112 Demographic Source: Applied Geographic Solutions 11/2021, TIGER Geography - RFULL9

Demographics

Lat/Lon: 39.116/-94.7618

7833 State Ave Kansas City, KS 66112	1 mi radius		3 mi radius		5 mi radius	
Male Age Distribution (2021)						
Male Population	4,673	47.4%	18,257	48.4%	33,808	48.8%
Age Under 5 Years	292	6.3%	1,274	7.0%	2,405	7.1%
Age 5 to 9 Years	326	7.0%	1,378	7.5%	2,611	7.7%
Age 10 to 14 Years	324	6.9%	1,344	7.4%	2,587	7.7%
Age 15 to 19 Years	333	7.1%	1,281	7.0%	2,353	7.0%
Age 20 to 24 Years	399	8.5%	1,240	6.8%	2,144	6.3%
Age 25 to 29 Years	331	7.1%	1,252	6.9%	2,324	6.9%
Age 30 to 34 Years	357	7.6%	1,294	7.1%	2,449	7.2%
Age 35 to 39 Years	281	6.0%	1,155	6.3%	2,317	6.9%
Age 40 to 44 Years	261	5.6%	1,066	5.8%	2,138	6.3%
Age 45 to 49 Years	245	5.3%	1,050	5.7%	1,970	5.8%
Age 50 to 54 Years	226	4.8%	970	5.3%	1,878	5.6%
Age 55 to 59 Years	270	5.8%	1,091	6.0%	2,071	6.1%
Age 60 to 64 Years	302	6.5%	1,192	6.5%	2,086	6.2%
Age 65 to 69 Years	251	5.4%	970	5.3%	1,686	5.0%
Age 70 to 74 Years	205	4.4%	720	3.9%	1,214	3.6%
Age 75 to 79 Years	122	2.6%	480	2.6%	754	2.2%
Age 80 to 84 Years	67	1.4%	251	1.4%	420	1.2%
Age 85 Years or Over	83	1.8%	251	1.4%	402	1.2%
Male Median Age	34.5		34.7		34.3	
Age 19 Years or Less	1,274	27.3%	5,277	28.9%	9,956	29.4%
Age 20 to 64 Years	2,671	57.2%	10,309	56.5%	19,378	57.3%
Age 65 Years or Over	728	15.6%	2,672	14.6%	4,475	13.2%
Males per 100 Females (2021)						
Overall Comparison	90		94		95	
Age Under 5 Years	94	48.4%	103	50.7%	103	50.8%
Age 5 to 9 Years	100	50.1%	105	51.3%	105	51.2%
Age 10 to 14 Years	107	51.7%	108	52.0%	103	50.9%
Age 15 to 19 Years	116	53.7%	113	53.0%	108	51.9%
Age 20 to 24 Years	112	52.9%	105	51.1%	106	51.4%
Age 25 to 29 Years	91	47.5%	92	48.0%	96	48.9%
Age 30 to 34 Years	108	52.0%	99	49.9%	100	49.9%
Age 35 to 39 Years	87	46.4%	95	48.7%	99	49.9%
Age 40 to 44 Years	96	48.9%	100	50.1%	101	50.2%
Age 45 to 49 Years	93	48.2%	99	49.7%	98	49.6%
Age 50 to 54 Years	79	44.3%	89	47.0%	92	47.9%
Age 55 to 59 Years	87	46.5%	88	46.8%	91	47.7%
Age 60 to 64 Years	82	45.1%	86	46.2%	88	46.9%
Age 65 to 69 Years	81	44.8%	83	45.5%	86	46.3%
Age 70 to 74 Years	77	43.6%	78	44.0%	79	44.1%
Age 75 to 79 Years	64	39.0%	76	43.0%	76	43.1%
Age 80 to 84 Years	52	34.0%	63	38.6%	66	39.7%
Age 85 Years or Over	45	31.1%	50	33.2%	52	34.2%
Age 19 Years or Less	104	51.0%	107	51.7%	105	51.2%
Age 20 to 39 Years	100	49.9%	98	49.4%	100	50.0%
Age 40 to 64 Years	87	46.5%	92	47.9%	94	48.4%
Age 65 Years or Over	67	40.3%	74	42.5%	76	43.1%

©2022, Sites USA, Chandler, Arizona, 480-491-1112 Demographic Source: Applied Geographic Solutions 11/2021, TIGER Geography - RFULL9

Demographics

Lat/Lon: 39.116/-94.7618

7833 State Ave Kansas City, KS 66112	1 mi radius		3 mi radius		5 mi radius	
Household Type (2021)						
Total Households	3,991		14,730		26,133	
Households with Children	1,168	29.3%	4,742	32.2%	9,004	34.5%
Average Household Size	2.4		2.5		2.6	
Household Density per Square Mile	1,271		521		333	
Population Family	7,761	78.8%	31,221	82.8%	58,563	84.6%
Population Non-Family	1,863	18.9%	6,013	15.9%	9,996	14.4%
Population Group Quarters	225	2.3%	475	1.3%	686	1.0%
Family Households	2,439	61.1%	9,753	66.2%	17,872	68.4%
Married Couple Households	1,463	60.0%	6,035	61.9%	11,491	64.3%
Other Family Households with Children	976	40.0%	3,719	38.1%	6,381	35.7%
Family Households with Children	1,158	47.5%	4,693	48.1%	8,902	49.8%
Married Couple with Children	554	47.9%	2,338	49.8%	4,827	54.2%
Other Family Households with Children	604	52.1%	2,355	50.2%	4,075	45.8%
Family Households No Children	1,280	52.5%	5,060	51.9%	8,970	50.2%
Married Couple No Children	908	70.9%	3,697	73.1%	6,664	74.3%
Other Family Households No Children	372	29.1%	1,364	26.9%	2,307	25.7%
Non-Family Households	1,552	38.9%	4,977	33.8%	8,261	31.6%
Non-Family Households with Children	10	0.6%	49	1.0%	102	1.2%
Non-Family Households No Children	1,542	99.4%	4,928	99.0%	8,159	98.8%
Average Family Household Size	3.2		3.2		3.3	
Average Family Income	\$79,134		\$74,977		\$74,855	
Median Family Income	\$70,345		\$64,269		\$68,503	
Average Non-Family Household Size	1.2		1.2		1.2	
Marital Status (2021)						
Population Age 15 Years or Over	7,970		29,924		54,324	
Never Married	2,713	34.0%	9,917	33.1%	17,245	31.7%
Currently Married	3,412	42.8%	13,115	43.8%	24,889	45.8%
Previously Married	1,845	23.1%	6,892	23.0%	12,189	22.4%
Separated	339	18.4%	1,480	21.5%	2,563	21.0%
Widowed	536	29.0%	1,765	25.6%	2,933	24.1%
Divorced	970	52.6%	3,647	52.9%	6,694	54.9%
Educational Attainment (2021)						
Adult Population Age 25 Years or Over	6,596		25,081		45,622	
Elementary (Grade Level 0 to 8)	480	7.3%	1,407	5.6%	2,812	6.2%
Some High School (Grade Level 9 to 11)	545	8.3%	2,359	9.4%	4,074	8.9%
High School Graduate	2,104	31.9%	8,522	34.0%	15,263	33.5%
Some College	1,626	24.7%	5,696	22.7%	10,161	22.3%
Associate Degree Only	566	8.6%	2,469	9.8%	4,470	9.8%
Bachelor Degree Only	836	12.7%	3,119	12.4%	5,881	12.9%
Graduate Degree	440	6.7%	1,510	6.0%	2,961	6.5%
Any College (Some College or Higher)	3,467	52.6%	12,793	51.0%	23,473	51.5%
College Degree + (Bachelor Degree or Higher)	1,276	19.3%	4,629	18.5%	8,842	19.4%

©2022, Sites USA, Chandler, Arizona, 480-491-1112 Demographic Source: Applied Geographic Solutions 11/2021, TIGER Geography - RFULL9

Demographics

Lat/Lon: 39.116/-94.7618

7833 State Ave Kansas City, KS 66112	1 mi radius		3 mi radius		5 mi radius	
Housing						
Total Housing Units (2021)	4,483		16,037		28,275	
Total Housing Units (2020)	4,351		15,998		28,082	
Historical Annual Growth (2020-2021)	132	-	39	-	192	-
Housing Units Occupied (2021)	3,991	89.0%	14,730	91.8%	26,133	92.4%
Housing Units Owner-Occupied	2,273	57.0%	9,633	65.4%	17,435	66.7%
Housing Units Renter-Occupied	1,718	43.0%	5,097	34.6%	8,698	33.3%
Housing Units Vacant (2021)	493	11.0%	1,307	8.2%	2,142	7.6%
Household Size (2021)						
Total Households	3,991		14,730		26,133	
1 Person Households	1,351	33.9%	4,220	28.7%	6,974	26.7%
2 Person Households	1,234	30.9%	4,712	32.0%	8,156	31.2%
3 Person Households	568	14.2%	2,442	16.6%	4,425	16.9%
4 Person Households	444	11.1%	1,757	11.9%	3,433	13.1%
5 Person Households	221	5.5%	938	6.4%	1,740	6.7%
6 Person Households	103	2.6%	378	2.6%	784	3.0%
7 or More Person Households	70	1.8%	283	1.9%	621	2.4%
Household Income Distribution (2021)						
HH Income \$200,000 or More	76	1.9%	329	2.2%	575	2.2%
HH Income \$150,000 to \$199,999	79	2.0%	334	2.3%	887	3.4%
HH Income \$125,000 to \$149,999	147	3.7%	599	4.1%	1,323	5.1%
HH Income \$100,000 to \$124,999	408	10.2%	1,352	9.2%	2,365	9.1%
HH Income \$75,000 to \$99,999	567	14.2%	2,097	14.2%	4,009	15.3%
HH Income \$50,000 to \$74,999	1,035	25.9%	3,208	21.8%	5,733	21.9%
HH Income \$35,000 to \$49,999	601	15.1%	2,288	15.5%	3,996	15.3%
HH Income \$25,000 to \$34,999	425	10.6%	1,512	10.3%	2,492	9.5%
HH Income \$15,000 to \$24,999	305	7.6%	1,306	8.9%	2,031	7.8%
HH Income \$10,000 to \$14,999	203	5.1%	817	5.5%	1,238	4.7%
HH Income Under \$10,000	145	3.6%	888	6.0%	1,484	5.7%
Household Vehicles (2021)						
Households 0 Vehicles Available	281	7.1%	1,023	6.9%	1,646	6.3%
Households 1 Vehicle Available	1,461	36.6%	5,087	34.5%	8,352	32.0%
Households 2 Vehicles Available	1,355	33.9%	4,947	33.6%	9,236	35.3%
Households 3 or More Vehicles Available	893	22.4%	3,673	24.9%	6,899	26.4%
Total Vehicles Available	7,007		27,273		50,398	
Average Vehicles per Household	1.8		1.9		1.9	
Owner-Occupied Household Vehicles	4,772	68.1%	20,642	75.7%	38,197	75.8%
Average Vehicles per Owner-Occupied Household	2.1		2.1		2.2	
Renter-Occupied Household Vehicles	2,235	31.9%	6,631	24.3%	12,201	24.2%
Average Vehicles per Renter-Occupied Household	1.3		1.3		1.4	
Travel Time (2021)						
Worker Base Age 16 years or Over	5,006		18,412		33,928	
Travel to Work in 14 Minutes or Less	1,353	27.0%	4,485	24.4%	8,050	23.7%
Travel to Work in 15 to 29 Minutes	2,333	46.6%	8,912	48.4%	16,834	49.6%
Travel to Work in 30 to 59 Minutes	1,046	20.9%	3,886	21.1%	7,153	21.1%
Travel to Work in 60 Minutes or More	140	2.8%	805	4.4%	1,281	3.8%
Work at Home	134	2.7%	324	1.8%	610	1.8%
Average Minutes Travel to Work	20.1		20.6		20.6	

©2022, Sites USA, Chandler, Arizona, 480-491-1112 Demographic Source: Applied Geographic Solutions 11/2021, TIGER Geography - RFULL9

Demographics

Lat/Lon: 39.116/-94.7618

7833 State Ave Kansas City, KS 66112	1 mi radius		3 mi radius		5 mi radius	
Transportation To Work (2021)						
Worker Base Age 16 years or Over	5,006		18,412		33,928	
Drive to Work Alone	4,110	82.1%	15,275	83.0%	28,301	83.4%
Drive to Work in Carpool	639	12.8%	2,384	13.0%	4,280	12.6%
Travel to Work by Public Transportation	43	0.9%	122	0.7%	196	0.6%
Drive to Work on Motorcycle	3	-	19	0.1%	33	-
Bicycle to Work	13	0.3%	47	0.3%	85	0.3%
Walk to Work	48	1.0%	186	1.0%	327	1.0%
Other Means	16	0.3%	53	0.3%	95	0.3%
Work at Home	134	2.7%	324	1.8%	610	1.8%
Daytime Demographics (2021)						
Total Businesses	309		879		1,706	
Total Employees	3,527		13,761		27,894	
Company Headquarter Businesses	4	1.4%	18	2.0%	54	3.1%
Company Headquarter Employees	130	3.7%	1,711	12.4%	3,592	12.9%
Employee Population per Business	11.4 to 1		15.7 to 1		16.4 to 1	
Residential Population per Business	31.9 to 1		42.9 to 1		40.6 to 1	
Adj. Daytime Demographics Age 16 Years or Over	6,370		24,818		47,295	
Labor Force						
Labor Population Age 16 Years or Over (2021)	7,858		29,484		53,420	
Labor Force Total Males (2021)	3,675	46.8%	14,024	47.6%	25,742	48.2%
Male Civilian Employed	2,640	71.8%	9,577	68.3%	17,828	69.3%
Male Civilian Unemployed	203	5.5%	650	4.6%	1,102	4.3%
Males in Armed Forces	-	-	6	-	48	0.2%
Males Not in Labor Force	832	22.6%	3,792	27.0%	6,764	26.3%
Labor Force Total Females (2021)	4,183	53.2%	15,460	52.4%	27,678	51.8%
Female Civilian Employed	2,366	56.6%	8,835	57.1%	16,100	58.2%
Female Civilian Unemployed	131	3.1%	604	3.9%	1,021	3.7%
Females in Armed Forces	10	0.2%	10	-	43	0.2%
Females Not in Labor Force	1,676	40.1%	6,011	38.9%	10,514	38.0%
Unemployment Rate	334	4.3%	1,253	4.3%	2,123	4.0%
Occupation (2021)						
Occupation Population Age 16 Years or Over	5,006		18,412		33,928	
Occupation Total Males	2,640	52.7%	9,577	52.0%	17,828	52.5%
Occupation Total Females	2,366	47.3%	8,835	48.0%	16,100	47.5%
Management, Business, Financial Operations	521	10.4%	2,075	11.3%	3,932	11.6%
Professional, Related	846	16.9%	3,195	17.4%	6,291	18.5%
Service	923	18.4%	3,253	17.7%	5,893	17.4%
Sales, Office	966	19.3%	3,524	19.1%	6,218	18.3%
Farming, Fishing, Forestry	11	0.2%	60	0.3%	109	0.3%
Construction, Extraction, Maintenance	516	10.3%	1,961	10.7%	3,694	10.9%
Production, Transport, Material Moving	1,222	24.4%	4,343	23.6%	7,792	23.0%
White Collar Workers	2,333	46.6%	8,794	47.8%	16,440	48.5%
Blue Collar Workers	2,673	53.4%	9,618	52.2%	17,488	51.5%

©2022, Sites USA, Chandler, Arizona, 480-491-1112 Demographic Source: Applied Geographic Solutions 11/2021, TIGER Geography - RFULL9

Demographics

Lat/Lon: 39.116/-94.7618

7833 State Ave Kansas City, KS 66112	1 mi radius		3 mi radius		5 mi radius	
Units In Structure (2021)						
Total Units	3,991		14,730		26,133	
1 Detached Unit	2,464	61.7%	9,985	67.8%	18,374	70.3%
1 Attached Unit	461	11.5%	1,769	12.0%	2,672	10.2%
2 Units	39	1.0%	165	1.1%	284	1.1%
3 to 4 Units	57	1.4%	251	1.7%	355	1.4%
5 to 9 Units	212	5.3%	430	2.9%	755	2.9%
10 to 19 Units	267	6.7%	622	4.2%	1,017	3.9%
20 to 49 Units	223	5.6%	500	3.4%	868	3.3%
50 or More Units	176	4.4%	417	2.8%	897	3.4%
Mobile Home or Trailer	92	2.3%	586	4.0%	879	3.4%
Other Structure	-	-	5	-	31	0.1%
Homes Built By Year (2021)						
Homes Built 2014 or later	27	0.6%	71	0.4%	667	2.4%
Homes Built 2010 to 2013	57	1.3%	299	1.9%	619	2.2%
Homes Built 2000 to 2009	291	6.5%	868	5.4%	1,835	6.5%
Homes Built 1990 to 1999	268	6.0%	974	6.1%	1,790	6.3%
Homes Built 1980 to 1989	420	9.4%	1,284	8.0%	2,042	7.2%
Homes Built 1970 to 1979	806	18.0%	2,635	16.4%	4,143	14.7%
Homes Built 1960 to 1969	969	21.6%	3,086	19.2%	4,545	16.1%
Homes Built 1950 to 1959	690	15.4%	3,036	18.9%	5,779	20.4%
Homes Built 1940 to 1949	195	4.3%	1,033	6.4%	2,001	7.1%
Homes Built Before 1939	268	6.0%	1,444	9.0%	2,711	9.6%
Median Age of Homes	45.3 yrs		48.3 yrs		47.6 yrs	
Home Values (2021)						
Owner Specified Housing Units	2,273		9,633		17,435	
Home Values \$1,000,000 or More	-	-	11	0.1%	21	0.1%
Home Values \$750,000 to \$999,999	-	-	7	-	17	-
Home Values \$500,000 to \$749,999	1	-	9	-	23	0.1%
Home Values \$400,000 to \$499,999	22	1.0%	76	0.8%	260	1.5%
Home Values \$300,000 to \$399,999	48	2.1%	204	2.1%	536	3.1%
Home Values \$250,000 to \$299,999	51	2.2%	182	1.9%	429	2.5%
Home Values \$200,000 to \$249,999	102	4.5%	327	3.4%	1,084	6.2%
Home Values \$175,000 to \$199,999	175	7.7%	517	5.4%	1,059	6.1%
Home Values \$150,000 to \$174,999	368	16.2%	1,410	14.6%	2,598	14.9%
Home Values \$125,000 to \$149,999	300	13.2%	1,043	10.8%	1,621	9.3%
Home Values \$100,000 to \$124,999	371	16.3%	1,738	18.0%	2,618	15.0%
Home Values \$90,000 to \$99,999	108	4.7%	632	6.6%	1,043	6.0%
Home Values \$80,000 to \$89,999	175	7.7%	747	7.8%	1,226	7.0%
Home Values \$70,000 to \$79,999	186	8.2%	815	8.5%	1,574	9.0%
Home Values \$60,000 to \$69,999	127	5.6%	359	3.7%	698	4.0%
Home Values \$50,000 to \$59,999	75	3.3%	237	2.5%	488	2.8%
Home Values \$35,000 to \$49,999	36	1.6%	207	2.1%	519	3.0%
Home Values \$25,000 to \$34,999	74	3.3%	425	4.4%	724	4.2%
Home Values \$10,000 to \$24,999	29	1.3%	196	2.0%	322	1.8%
Home Values Under \$10,000	25	1.1%	489	5.1%	574	3.3%
Owner-Occupied Median Home Value	\$125,767		\$109,691		\$118,644	
Renter-Occupied Median Rent	\$722		\$694		\$742	

©2022, Sites USA, Chandler, Arizona, 480-491-1112 Demographic Source: Applied Geographic Solutions 11/2021, TIGER Geography - RFULL9

Demographics

Lat/Lon: 39.116/-94.7618

7833 State Ave Kansas City, KS 66112	1 mi radius		3 mi radius		5 mi radius	
Total Annual Consumer Expenditure (2021)						
Total Household Expenditure	\$213.11 M		\$776.7 M		\$1.39 B	
Total Non-Retail Expenditure	\$112.12 M		\$408.45 M		\$729.42 M	
Total Retail Expenditure	\$100.99 M		\$368.26 M		\$658.96 M	
Apparel	\$7.36 M		\$26.92 M		\$48.32 M	
Contributions	\$6.59 M		\$24.1 M		\$43.11 M	
Education	\$5.59 M		\$20.77 M		\$37.53 M	
Entertainment	\$11.75 M		\$42.97 M		\$77.16 M	
Food and Beverages	\$31.82 M		\$115.95 M		\$207.11 M	
Furnishings and Equipment	\$7.32 M		\$26.75 M		\$48.05 M	
Gifts	\$4.92 M		\$17.93 M		\$32.07 M	
Health Care	\$18.6 M		\$67.67 M		\$120.31 M	
Household Operations	\$8.2 M		\$29.99 M		\$53.61 M	
Miscellaneous Expenses	\$4 M		\$14.59 M		\$26.08 M	
Personal Care	\$2.85 M		\$10.41 M		\$18.61 M	
Personal Insurance	\$1.4 M		\$5.16 M		\$9.32 M	
Reading	\$461.79 K		\$1.68 M		\$3 M	
Shelter	\$45.15 M		\$164 M		\$292.78 M	
Tobacco	\$1.45 M		\$5.24 M		\$9.2 M	
Transportation	\$39.14 M		\$142.48 M		\$255.47 M	
Utilities	\$16.51 M		\$60.09 M		\$106.64 M	
Monthly Household Consumer Expenditure (2021)						
Total Household Expenditure	\$4,450		\$4,394		\$4,427	
Total Non-Retail Expenditure	\$2,341	52.6%	\$2,311	52.6%	\$2,326	52.5%
Total Retail Expenditures	\$2,109	47.4%	\$2,083	47.4%	\$2,101	47.5%
Apparel	\$154	3.5%	\$152	3.5%	\$154	3.5%
Contributions	\$138	3.1%	\$136	3.1%	\$137	3.1%
Education	\$117	2.6%	\$117	2.7%	\$120	2.7%
Entertainment	\$245	5.5%	\$243	5.5%	\$246	5.6%
Food and Beverages	\$665	14.9%	\$656	14.9%	\$660	14.9%
Furnishings and Equipment	\$153	3.4%	\$151	3.4%	\$153	3.5%
Gifts	\$103	2.3%	\$101	2.3%	\$102	2.3%
Health Care	\$388	8.7%	\$383	8.7%	\$384	8.7%
Household Operations	\$171	3.8%	\$170	3.9%	\$171	3.9%
Miscellaneous Expenses	\$84	1.9%	\$83	1.9%	\$83	1.9%
Personal Care	\$60	1.3%	\$59	1.3%	\$59	1.3%
Personal Insurance	\$29	0.7%	\$29	0.7%	\$30	0.7%
Reading	\$10	0.2%	\$10	0.2%	\$10	0.2%
Shelter	\$943	21.2%	\$928	21.1%	\$934	21.1%
Tobacco	\$30	0.7%	\$30	0.7%	\$29	0.7%
Transportation	\$817	18.4%	\$806	18.3%	\$815	18.4%
Utilities	\$345	7.7%	\$340	7.7%	\$340	7.7%

©2022, Sites USA, Chandler, Arizona, 480-491-1112 Demographic Source: Applied Geographic Solutions 11/2021, TIGER Geography - RFULL9

Site Plan

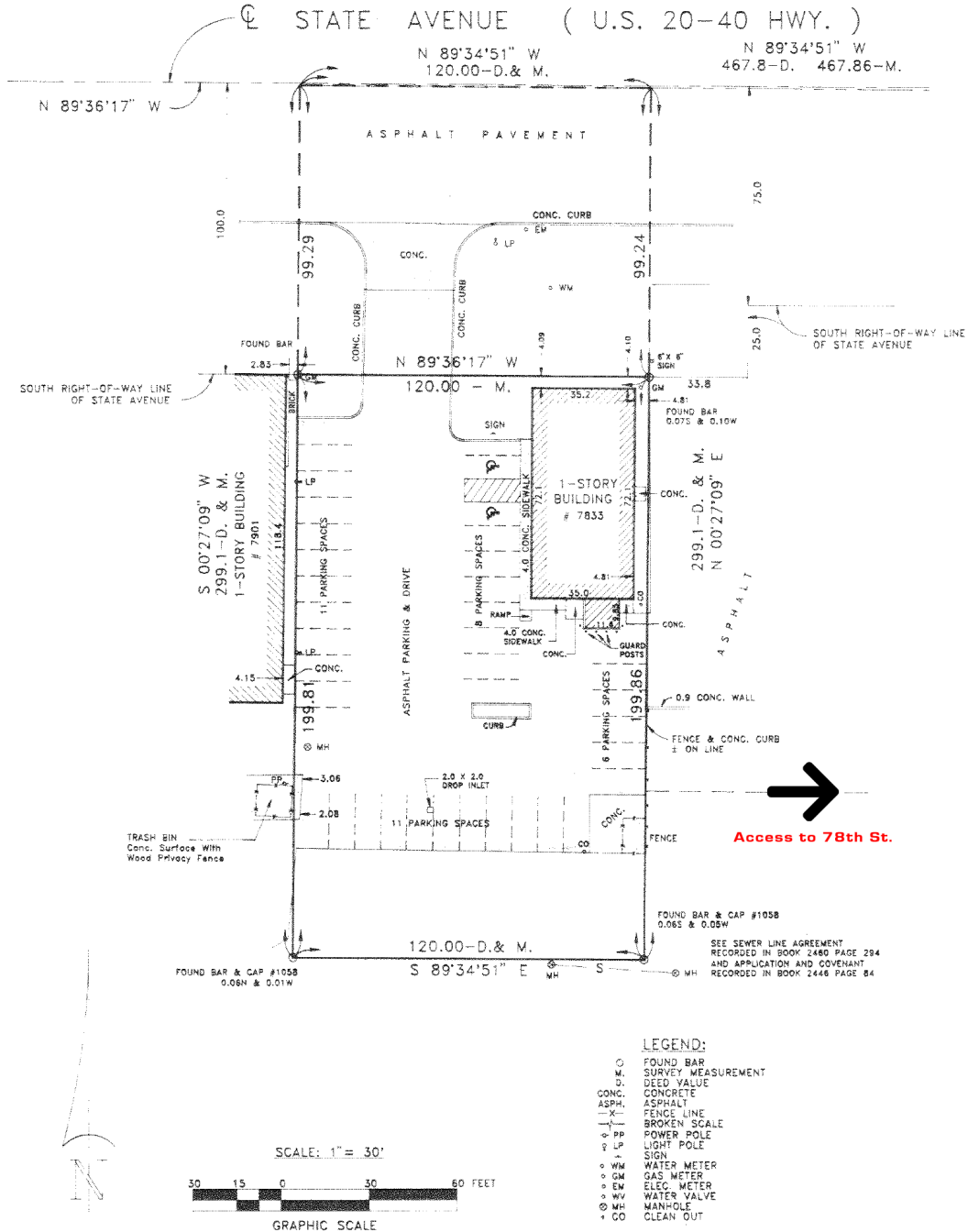

7833 State Avenue

Kansas City, Kansas

For Lease/Sale

Building Plan

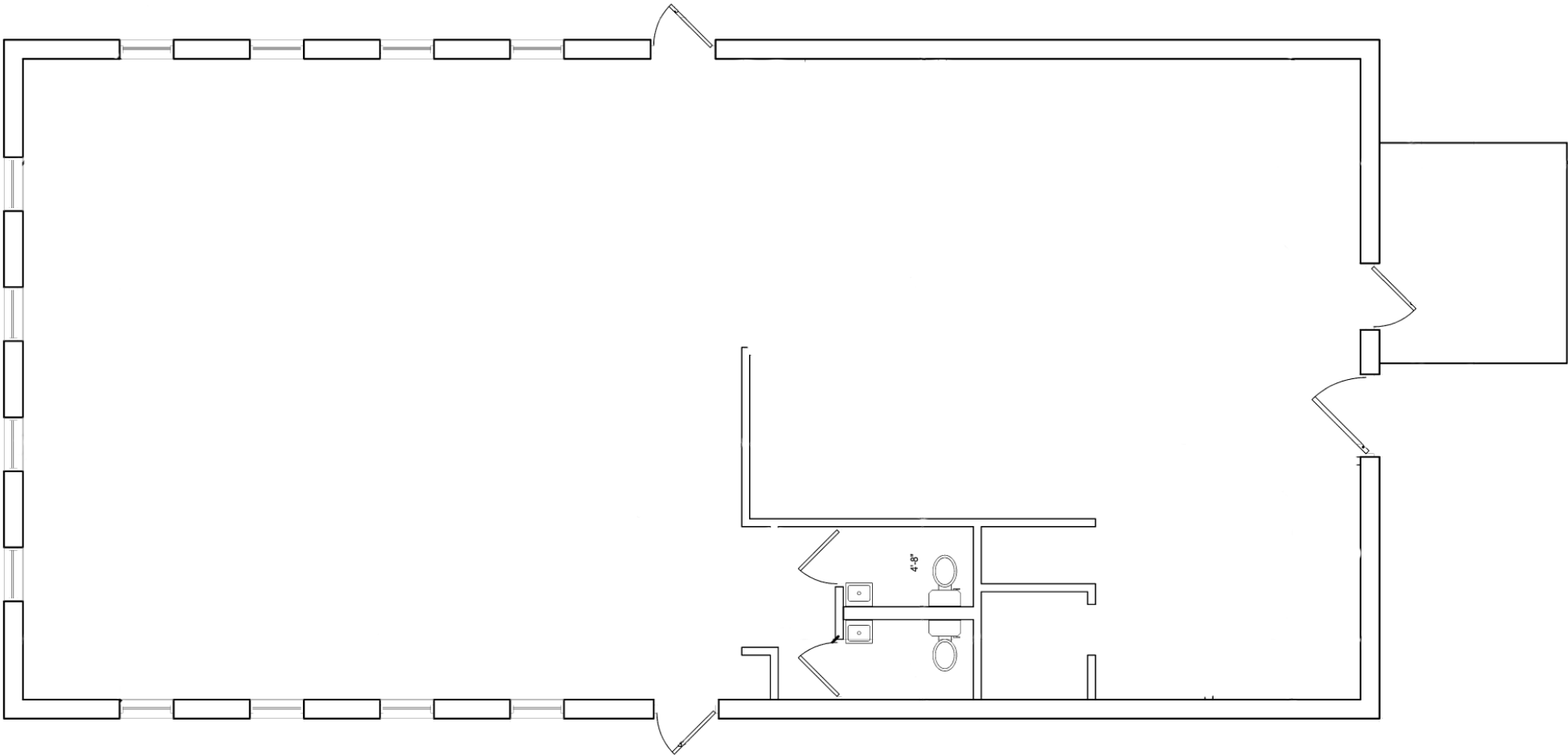

7833 State Avenue

Kansas City, Kansas

For Lease/Sale



For more information:

Michael R. Block, CPM
816.932.5549
mblock@blockllc.com

Christian Wead
816.4128472
cwead@blockllc.com

700 W. 47th Street, Suite 200
Kansas City, MO 64112
816.756.1400 | www.BLOCKLLC.com

BLOCK
REAL ESTATE SERVICES, LLC