

The Tierney Building

385 Killian Hill Rd NW, Lilburn, GA 30047



The Tierney Building

385 Killian Hill Rd NW, Lilburn, GA 30047

Property Details

An excellent investment opportunity for owner occupant or investor(s) in the City of Lilburn, Georgia. The freestanding Office Building is 4 sides brick, solid high quality steel construction and has new roof with 15 years warranty. The two story multi-tenant building has 7.47 Cap Rate and 82% leased with long term tenants. All 4 Suites in the building have ground level access. Suite-A, -C and -D are already leased and Suite-B is move-in ready with a potential for much higher cash flow. The Building is ideal for Law, Accounting, Medical, or Dental Office and Data Mining or Data Storage Center. It is located next to AT&T Fiber Optics CO with plenty of on-site parking and highly convenient to I-85, I-285 and Rte-29 (Lawrenceville Hwy). Seller's financing is available. Contact agent for more details.

Price: \$695,000

- 7.47% CAP RATE
- Leased with long term tenants
- Value Added - Below Market Rate
- Next to Lilburn City Center

View the full listing here: <https://www.loopnet.com/Listing/385-Killian-Hill-Rd-NW-Lilburn-GA/11447922/>

Price:	\$695,000
Property Type:	Office
Property Sub-type:	Telecom Hotel/Data Hosting
Building Class:	B
Sale Type:	Investment or Owner User
Cap Rate:	7.47%
Lot Size:	0.77 AC
Rentable Building Area	12,866 SF
:	
Rentable Building Area	10,500 SF
:	
No. Stories:	2
Year Built:	1987
Tenancy:	Multiple
Parking Ratio:	4/1,000 SF
Zoning Description:	C2
APN / Parcel ID:	R6148-050

The Tierney Building

385 Killian Hill Rd NW, Lilburn, GA 30047

Major Tenant Information

Tenant	SF Occupied	Lease Expired
Associated Protective Systems	5,250	December 2020
Iglesia De Gwinnett	2,000	May 2021
Southern Imaging Systems	1,250	

The Tierney Building

385 Killian Hill Rd NW, Lilburn, GA 30047

Location



The Tierney Building

385 Killian Hill Rd NW, Lilburn, GA 30047

Property Photos



Primary Photo



Exterior View

The Tierney Building

385 Killian Hill Rd NW, Lilburn, GA 30047

Property Photos



Exterior View



Main Entrance

The Tierney Building

385 Killian Hill Rd NW, Lilburn, GA 30047

Property Photos



Suite-A



Suite-A

The Tierney Building

385 Killian Hill Rd NW, Lilburn, GA 30047

Property Photos



Suite-A



Suite-A

The Tierney Building

385 Killian Hill Rd NW, Lilburn, GA 30047

Property Photos



Suite-A



Suite-B

The Tierney Building

385 Killian Hill Rd NW, Lilburn, GA 30047

Property Photos



Suite-B



Suite-B

The Tierney Building

385 Killian Hill Rd NW, Lilburn, GA 30047

Property Photos



Suite-B



Suite-B

The Tierney Building

385 Killian Hill Rd NW, Lilburn, GA 30047

Property Photos



Suite-C



Suite-C

The Tierney Building

385 Killian Hill Rd NW, Lilburn, GA 30047

Property Photos



Suite-C



Suite-C

The Tierney Building

385 Killian Hill Rd NW, Lilburn, GA 30047

Property Photos



Suite-C



Suite-C

The Tierney Building

385 Killian Hill Rd NW, Lilburn, GA 30047

Property Photos



Suite-C



Suite-C

The Tierney Building

385 Killian Hill Rd NW, Lilburn, GA 30047

Property Photos



Suite-D



Suite-D

The Tierney Building

385 Killian Hill Rd NW, Lilburn, GA 30047

Property Photos



Suite-D



Suite-D

The Tierney Building

385 Killian Hill Rd NW, Lilburn, GA 30047

Property Photos



Suite-D



Exterior View

The Tierney Building

385 Killian Hill Rd NW, Lilburn, GA 30047

Property Photos



Additional Parking Lots



Additional Parking Lots

The Tierney Building

385 Killian Hill Rd NW, Lilburn, GA 30047

Property Photos



Side Entrance

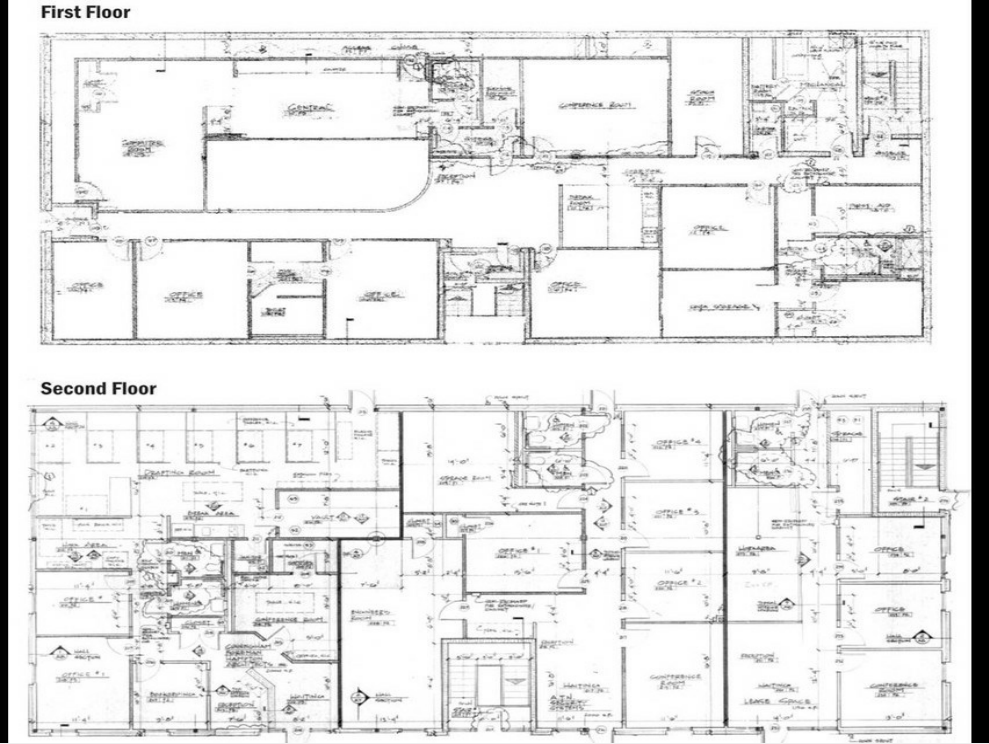

FloorPlan

The Tierney Building

385 Killian Hill Rd NW, Lilburn, GA 30047

Property Photos



Lawrenceville/Lilburn Office Submarket

Per Copyright © 2014 CoStar Realty Information, Inc. All rights reserved.



Map