

530

UNIVERSITY AVENUE
PALO ALTO, CALIFORNIA



±6,538 SF (DIVISIBLE TO ±4,546 SF & ±1,992 SF)
DOWNTOWN PALO ALTO OFFICE SPACE FOR LEASE

NEWMARK

JON CANNON 650.688.8525 jon.cannon@nmrk.com CA RE License #01836599
CLAYTON JONES 650.473.4774 clayton.jones@nmrk.com CA RE License #02014728



TENANT SIGNAGE

PROPERTY HIGHLIGHTS

- ▶ Garden Level: ±1,992 SF
First Floor: ±3,154 SF
Second Floor: ±1,392 SF
Total: ±6,538 SF
- ▶ Available Now
- ▶ Irreplaceable Downtown Palo Alto Location
- ▶ University Avenue Exterior Building Signage
- ▶ Prestigious University Avenue Address
- ▶ Adjacent to City Parking (Largest Public Garage in Downtown)
- ▶ Walking Distance to all Downtown Palo Alto Retail Amenities and Business Services
- ▶ Immediate Proximity to Highway 101 and Caltrain Bullet Stop

530

UNIVERSITY AVENUE



FLOOR PLAN GARDEN LEVEL: ±1,992 SF

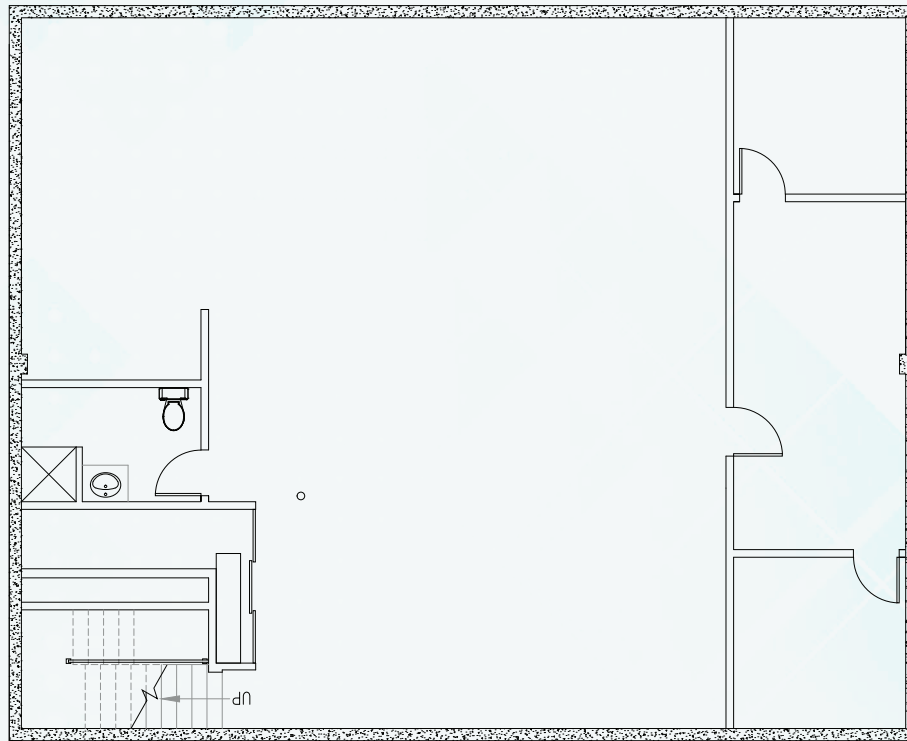

← UNIVERSITY AVENUE →



FLOOR PLAN FIRST FLOOR: ±3,154 SF

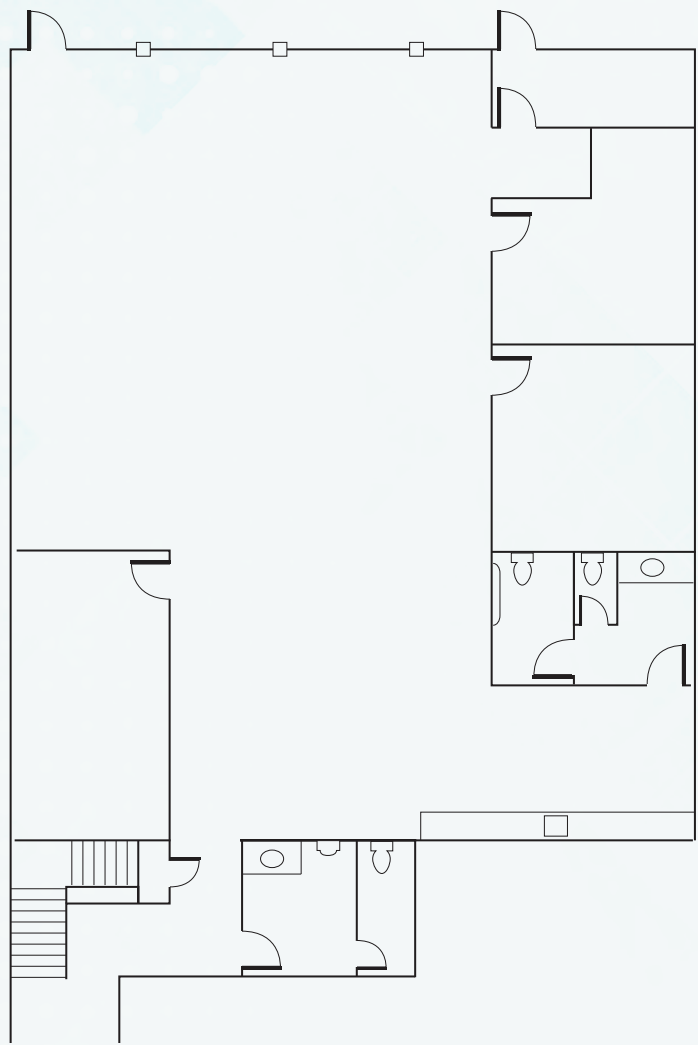

← UNIVERSITY AVENUE →



FLOOR PLAN SECOND FLOOR: ±1,392 SF

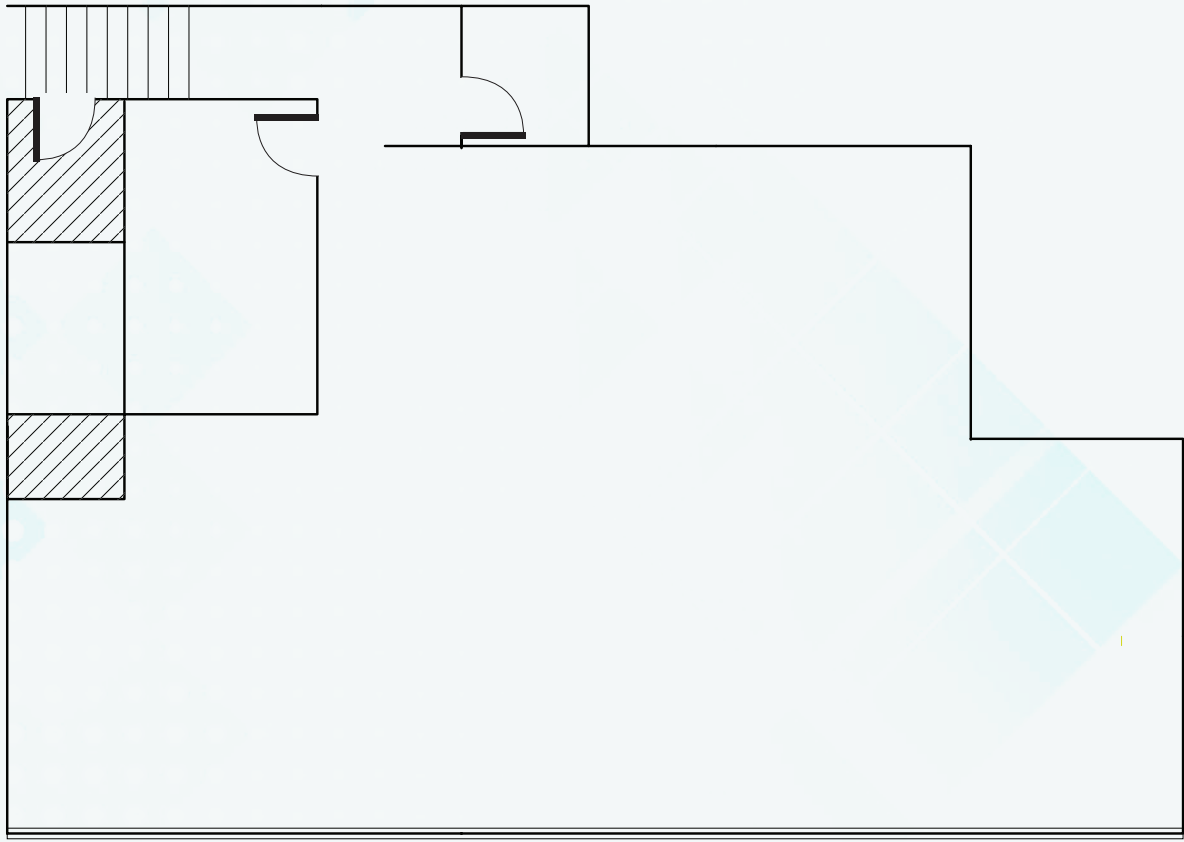

← UNIVERSITY AVENUE →

530

UNIVERSITY AVENUE

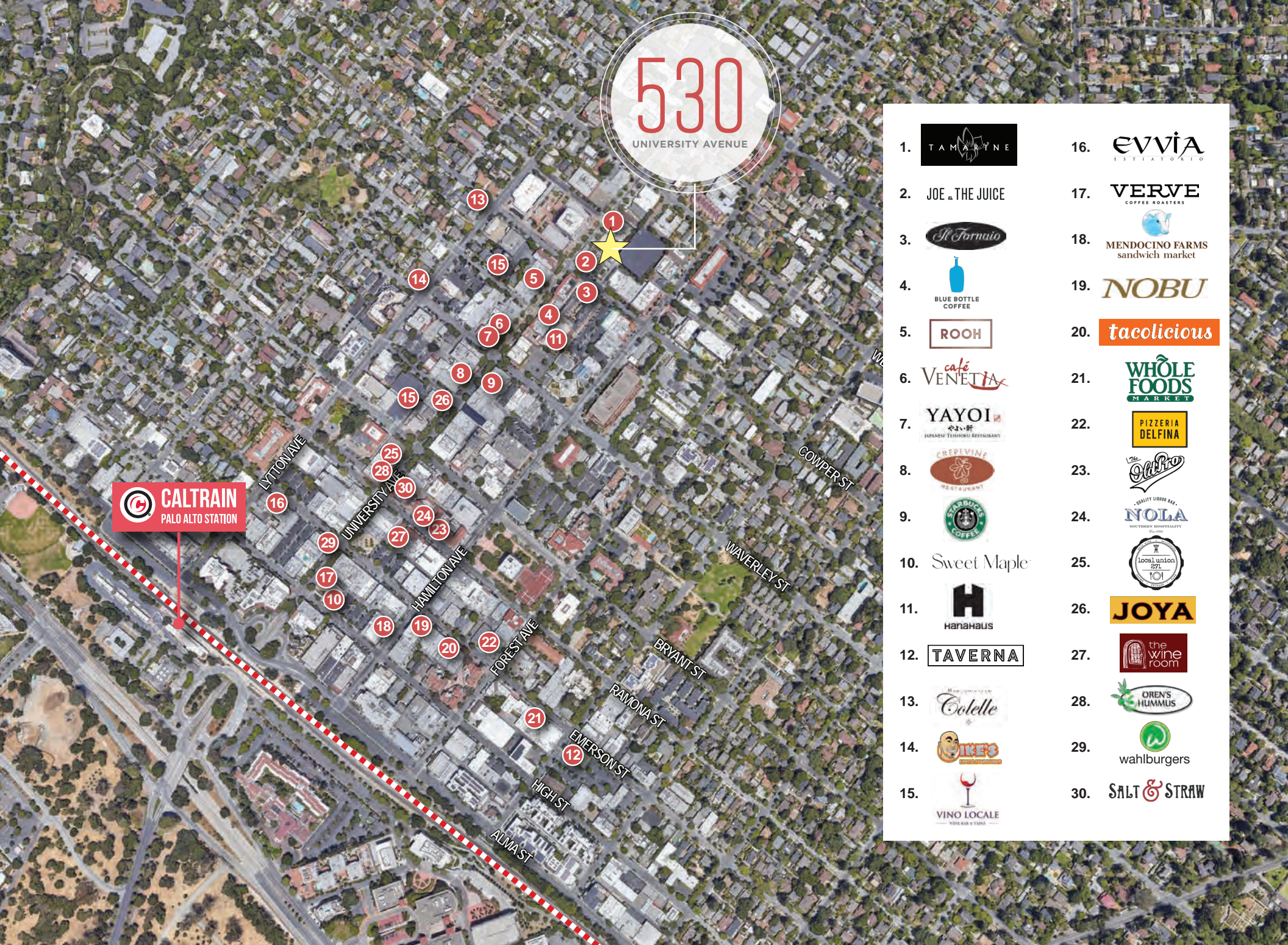

- | | |
|--|-------------------------------------|
| 1. TAMARINE | 16. EVVIA ESTIATORIO |
| 2. JOE & THE JUICE | 17. VERVE COFFEE ROASTERS |
| 3. Il Fornaio | 18. MENDOCINO FARMS sandwich market |
| 4. BLUE BOTTLE COFFEE | 19. NOBU |
| 5. ROOH | 20. tacolicious |
| 6. cafe VENETIA | 21. WHOLE FOODS MARKET |
| 7. YAYOI やよい軒 JAPANESE TEISHOKU RESTAURANT | 22. PIZZERIA DELFINA |
| 8. CREPEVINE RESTAURANT | 23. The Old Pro |
| 9. STARBUCKS COFFEE | 24. NOLA BREWERY DISTILLERS |
| 10. Sweet Maple | 25. local union 871 |
| 11. Hanahaus | 26. JOYA |
| 12. TAVERNA | 27. the wine room |
| 13. Colette | 28. OREN'S HUMMUS |
| 14. MIKE'S | 29. wahlburgers |
| 15. VINO LOCALE WINE BAR & TAVERN | 30. SALT & STRAW |

530

UNIVERSITY AVENUE
PALO ALTO, CALIFORNIA

JON CANNON

650.688.8525

jon.cannon@nrmk.com

CA RE License #01836599

CLAYTON JONES

650.473.4774

clayton.jones@nrmk.com

CA RE License #02014728

258 HIGH STREET, PALO ALTO, CA 94301

The distributor of this communication is performing acts for which a real estate license is required. The information contained herein has been obtained from sources deemed reliable but has not been verified and no guarantee, warranty or representation, either express or implied, is made with respect to such information. Terms of sale or lease and availability are subject to change or withdrawal without notice. 22-0428 • 02/23