

1560 W. LAMBERT RD.

Brea, CA



CBRE

FOR SALE OR LEASE

- ◇ Rare Large Land Site in Orange County
- ◇ ±5.54 AC Site (±241,322 SF)
- ◇ ±28,562 SF R&D Flex Building
- ◇ ±6,020 SF Metal Industrial Building
- ◇ Multiple Points of Ingress/Egress
- ◇ Frontage on Lambert Road
- ◇ M-2 Zoning
- ◇ Immediate Access to 57 Freeway and Imperial Highway

W. Lambert Rd.
Brea, CA

W. Lambert Rd.

N



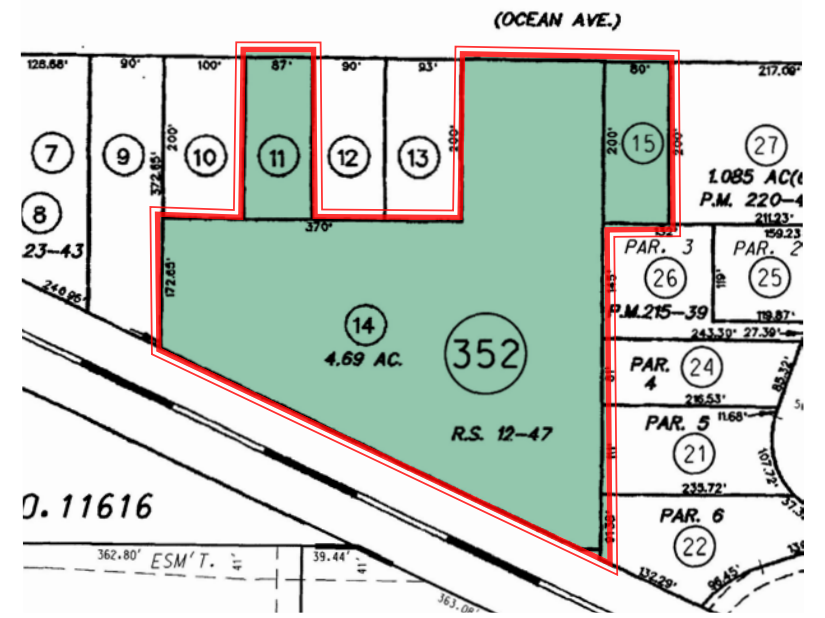

SITE PLAN



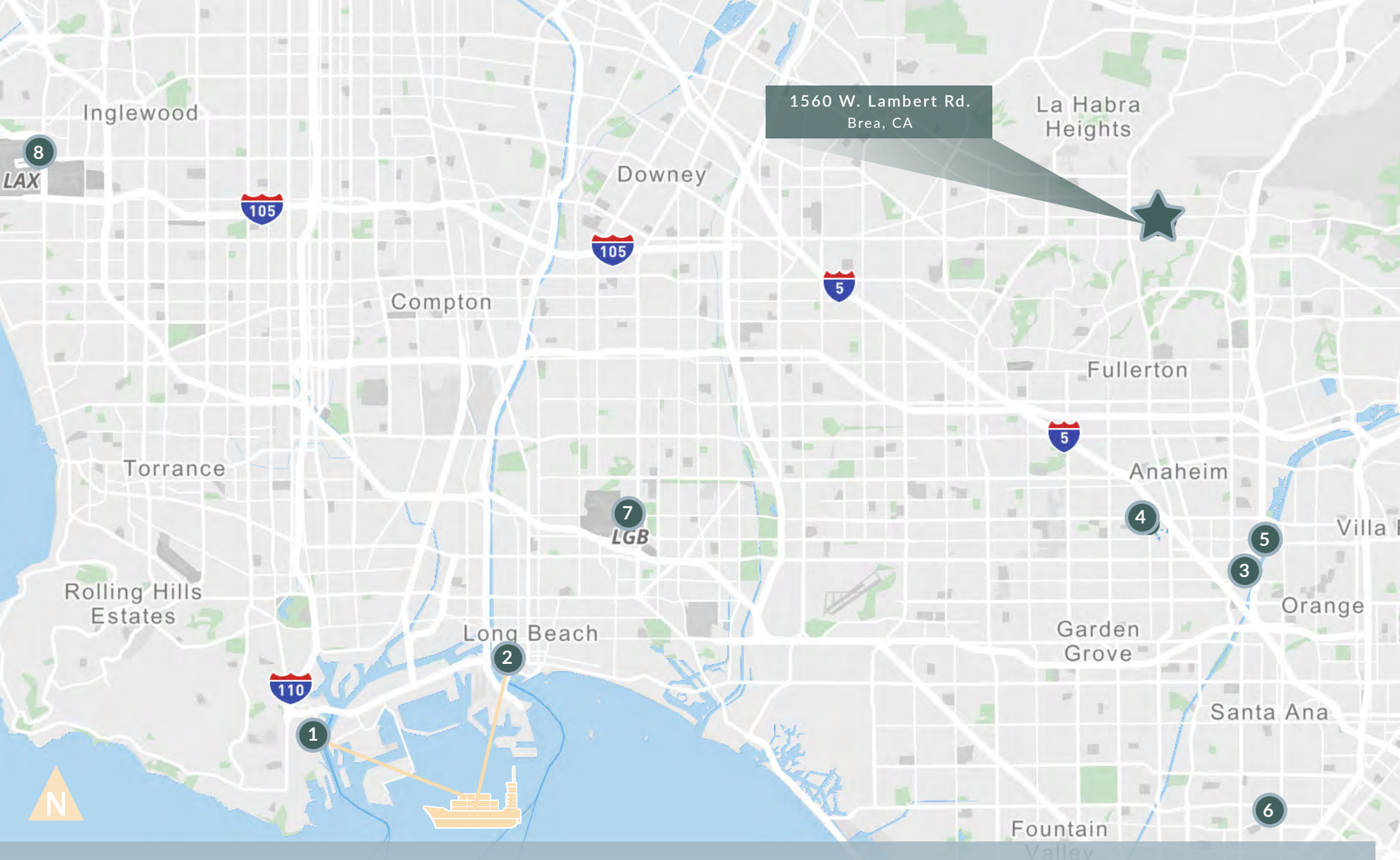

1560 W. Lambert Rd.
Brea, CA

MILEAGE TO

- | | | | | | |
|-----------------------|------------|----------------------|------------|-----------------------------|------------|
| ① Port of Los Angeles | 39.7 miles | ④ Disneyland | | ⑦ Long Beach Airport | 27.8 miles |
| ② Port of Long Beach | 34.6 miles | ⑤ Honda Center | | ⑧ Los Angeles Int'l Airport | 34.1 miles |
| ③ Anaheim Stadium | | ⑥ John Wayne Airport | 21.4 miles | | |

CONTACT US

Keith Greer

Lic. 01899022

+1 714 371 9209

keith.greer@cbre.com

Ben Seybold

Lic. 01081310

+1 714 371 9233

ben.seybold@cbre.com

Sean Ward

Lic. 01415499

+1 714 371 9222

sean.ward@cbre.com

CBRE, Inc. | Broker Lic. 00409987

W. Lambert Rd.
Brea, CA

E. Lambert Rd.

W. Lambert Rd.

CBRE

© 2021 CBRE, Inc. All rights reserved. This information has been obtained from sources believed reliable, but has not been verified for accuracy or completeness. Any projections, opinions, or estimates are subject to uncertainty. The information may not represent the current or future performance of the property. You and your advisors should conduct a careful, independent investigation of the property and verify all information. Any reliance on this information is solely at your own risk. CBRE and the CBRE logo are service marks of CBRE, Inc. and/or its affiliated or related companies in the United States and other countries. All other marks displayed on this document are the property of their respective owners. Photos herein are the property of their respective owners and use of these images without the express written consent of the owner is prohibited.