

FOR GROUND LEASE

Prime Commercial Outparcel Site Adjacent to Wawa

SWC NEW JOHN YOUNG PKWY/ FOREST CITY RD & EDGEWATER DR | ORLANDO, FL 32810

RETAIL

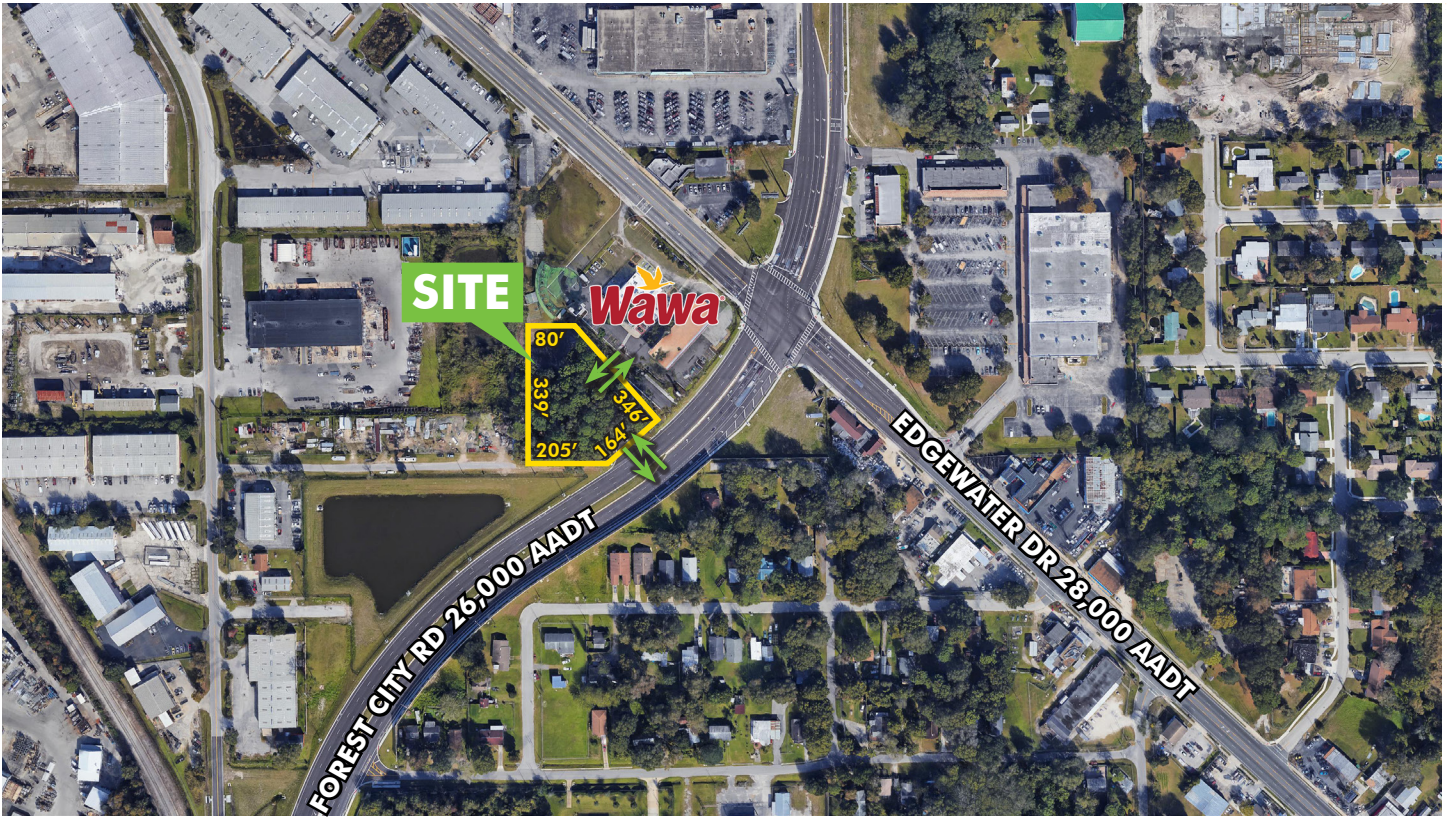

PROPERTY OVERVIEW

- + 1.77 AC available for Ground Lease
- + At newly created intersection of the \$50 millions John Young Parkway extension and Edgewater Drive
- + Adjacent to new Wawa
- + Connection to Wawa site for cross-shopping and improved access
- + Combined intersection traffic counts of 54,000 AADT
- + Perfect for restaurant, auto service and other retail users

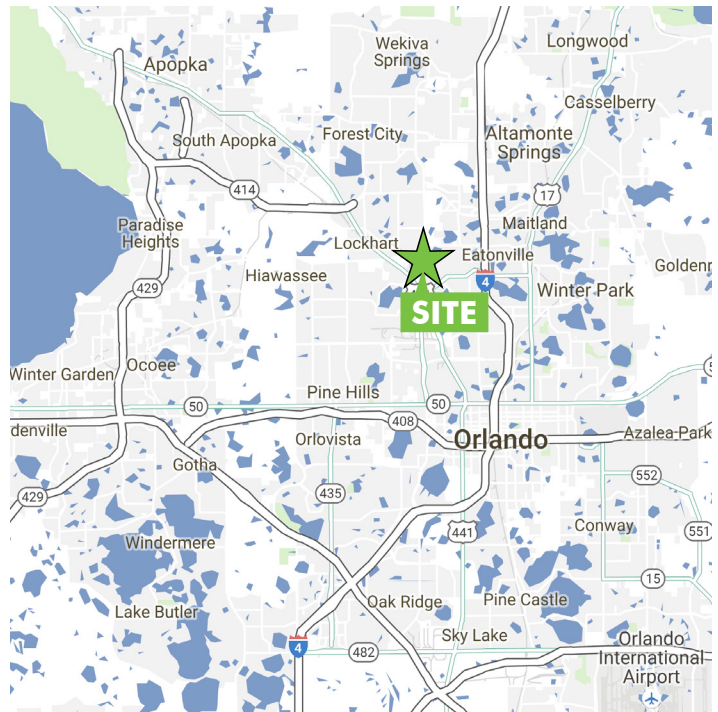

FOR GROUND LEASE

Prime Commercial Outparcel Site Adjacent to Wawa

SWC NEW JOHN YOUNG PKWY/ FOREST CITY RD & EDGEWATER DR | ORLANDO, FL 32810

RETAIL

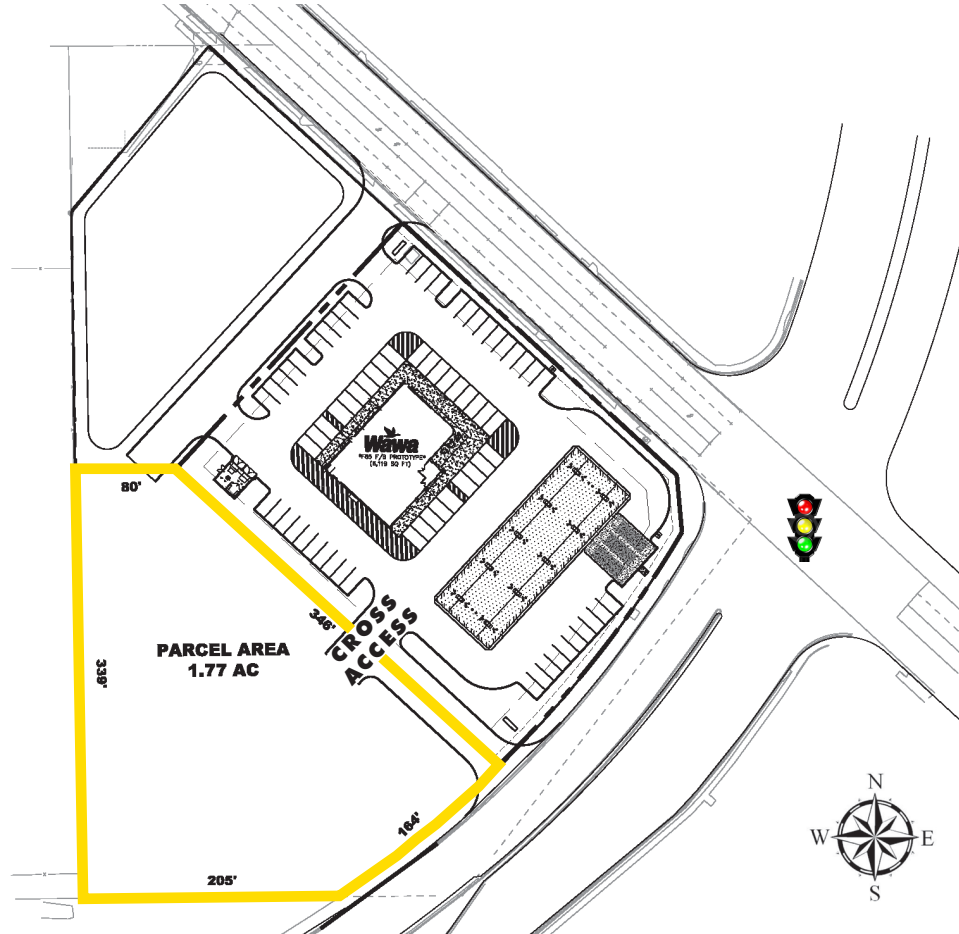

2016 Estimated Demographics

	1 mile	3 miles	5 miles
Population	10,658	85,960	253,378
Average Household Income	\$48,699	\$61,152	\$67,540
Median Age	34.6	35.7	37
Daytime Population (Employees)	8,601	68,546	205,177

CONTACT US

Wood Belcher

Senior Vice President
+1 407 839 3110
wood.belcher@cbre.com

© 2017 CBRE, Inc. All rights reserved. This information has been obtained from sources believed reliable, but has not been verified for accuracy or completeness. Any projections, opinions, or estimates are subject to uncertainty. The information may not represent the current or future performance of the property. You and your advisors should conduct a careful, independent investigation of the property and verify all information. Any reliance on this information is solely at your own risk. CBRE and the CBRE logo are service marks of CBRE, Inc. and/or its affiliated or related companies in the United States and other countries. All other marks displayed on this document are the property of their respective owners. Photos herein are the property of their respective owners and use of these images without the express written consent of the owner is prohibited.

www.cbre.com/orlando

CBRE