

T1.100 GENERAL NOTES

- PROJECT DESIGN COMPLIANCE:** THE GENERAL CONTRACTOR AND EACH SUBCONTRACTOR SHALL BE FULLY RESPONSIBLE FOR FIELD CHECKING ALL EXISTING CONDITIONS AND FOR FITTING THEIR WORK TO EXISTING AND NEW WORK. NOTICE MUST BE IMMEDIATELY GIVEN TO THE DESIGN CONSULTANT WHERE THERE ARE INCONSISTENT OR CONFLICTING DIMENSIONS ON THE DRAWINGS AND FOR WHERE THERE IS CONFLICT IN THE WORK OF THE INDIVIDUAL TRADES AND/OR WHERE THERE IS CONFLICT BETWEEN THE WORK SHOWN ON THE DRAWINGS AND THE CONDITIONS FOUND IN THE FIELD. EACH CONTRACTOR ASSUMES FULL RESPONSIBILITY FOR HIS WORK WHERE HE FAILS TO CHECK SUCH CONDITIONS AND/OR GIVE NOTICE TO THE DESIGN CONSULTANT OF DISCREPANCIES THEREIN.
- PROJECT DESIGN COMPLIANCE:** THE OWNER, GENERAL CONTRACTOR, EACH INDIVIDUAL SUBCONTRACTOR AND MATERIAL MEN AGREE TO SAVE THE ARCHITECT HARMLESS AS A RESULT OF ANY INJURY OR DAMAGE THAT MAY OCCUR TO ANY INDIVIDUAL OR PROPERTY DURING CONSTRUCTION AS A RESULT OF ACTS OF OMISSIONS BY THE SAID OWNER, CONTRACTORS AND/OR MATERIAL MEN IN THE PERFORMANCE OF THEIR WORK. ALL ERECTION AND CONSTRUCTION PROCEDURES SHALL BE EXECUTED IN SUCH MANNER AS TO FULLY PROTECT THE STRUCTURE, ALL OTHER TRADES WORKING ON THE PROJECT AND THE SURROUNDING AREAS FROM HAZARDOUS CONDITIONS. ALL WORK WILL PROCEED FOLLOWING ALL LOCAL, STATE, AND FEDERAL SAFETY CODES, STATUTES AND RECOGNIZED STANDARDS. ALL PROCEDURES OF CONSTRUCTION AND ERECTION WHICH ARE UNDERTAKEN WITHOUT THE EXPRESS WRITTEN APPROVAL OF THE ARCHITECT ARE THE SOLE RESPONSIBILITY OF THE OWNER, CONTRACTOR, SUBCONTRACTOR AND/OR MATERIAL MEN EXECUTING SAME AND ARE TO BE ACKNOWLEDGED AS BEING UNDERTAKEN WITHOUT THE ARCHITECTS KNOWLEDGE OR CONSENT. LASTLY, IT SHALL BE THE RESPONSIBILITY OF EACH CONTRACTOR TO PROVIDE CERTIFICATES OF WORKMAN'S COMPENSATION AND PUBLIC LIABILITY INSURANCE NAMING BOTH THE OWNER AND THE ARCHITECT AS BENEFICIARIES UNDER SAID CERTIFICATES AND THAT FILING OF SAID CERTIFICATES SHALL BE A CONDITION PRECISENT TO ACCEPTANCE OF ANY WORK PERFORMED ON THE PROJECT.
- PROJECT DESIGN COMPLIANCE:** ANY REQUEST FOR A CHANGE TO THIS DRAWING MUST BE APPROVED BY THE FRANCHISE CONSTRUCTION DEPARTMENT PRIOR TO ANY WORK BEING COMPLETED. CHANGES WITHOUT PRIOR APPROVAL WILL BE DEEMED AS A DEFAULT & WILL BE CORRECTED AT THE EXPENSE OF THE FRANCHISEE AND CAN DELAY THE STORE OPENING.
- ALL WORK SHALL BE COMPLETED OR CORRORINATED BY THE G.C. UNLESS OTHERWISE NOTED.
- THE G.C. SHALL PERFORM ALL WORK TASKS AND SUPPLY ALL MATERIALS AND EQUIPMENT IN FULL ACCORDANCE WITH ALL APPLICABLE CODES, ORDINANCES, AND LAWS OF THE CITY AND STATE. THE GENERAL CONTRACTOR SHALL ALSO COMPLY WITH ALL RULES AND REGULATIONS OF THE LANDLORD.
- GENERAL CONTRACTOR(G.C.) IS RESPONSIBLE FOR ALL PERMITS AND FEES. THE G.C. SHALL FILE FOR, AND SECURE ALL APPROVALS, PERMITS, TESTS, INSPECTIONS, AND CERTIFICATES OF COMPLIANCE AS REQUIRED.
- THE G.C. SHALL PROVIDE TEMPORARY LIGHT, TELEPHONE, CLEAN UP SERVICE, AND REMOVE ALL TEMPORARY WORK PRIOR TO COMPLETION OF JOB. G.C. SHALL PROVIDE TEMPORARY BARRICADES/BARRIERS AS PER LANDLORD STANDARD OR LOCAL CODE RQ'MENTS.
- THE G.C. IS RESPONSIBLE FOR HAVING THE SUBCONTRACTORS COORDINATE THEIR WORK WITH THE WORK OF THE OTHER TRADES INCLUDING WORK NOT IN THE CONTRACT.
- THE G.C. SHALL COORDINATE HIS ACTIVITIES DURING CONSTRUCTION WITH THE LANDLORDS PROJECT MANAGER.
- THE G.C. SHALL KEEP A FULL SET OF UP-TO-DATE PLANS AVAILABLE AT THE JOB SITE AT ALL TIMES.
- THE G.C. IS RESPONSIBLE FOR INITIATING, MAINTAINING, AND SUPERVISING ALL SAFETY PRECAUTIONS AND PROGRAMS NECESSARY FOR COMPLETION OF WORK.
- THE OWNER, ARCHITECT, OR ENGINEERS WILL NOT BE RESPONSIBLE FOR VERBAL INSTRUCTIONS.
- ALL SCRAP FROM LUMBER, CRATING, PAPER, AND SIMILAR TYPES OF TRASH ARE TO BE REMOVED FROM THE SITE ON A DAILY BASIS. TRASH IS NOT TO BE ALLOWED TO ACCUMULATE.
- ALL MATERIALS AND LABOR TO BE GUARANTEED FOR ONE YEAR FROM THE DATE OF FINAL PAYMENT. CONTRACTOR TO PROVIDE (SUPPLY AND INSTALL) ALL EQUIPMENT, LABOR SERVICES, AND MATERIALS REQUIRED FOR THE COMPLETE APPROVED INSTALLATION OF THE SYSTEMS AS CALLED FOR.
- ALL MATERIALS, CONSTRUCTION, AND FINISHES TO BE FIRE RATED, FIREPROOFED, AND FIRE RETARDANT TO MEET LOCAL, STATE, AND APPLICABLE NATIONAL FIRE CODES. ALL MATERIALS TO BE NEW AND OF THE BEST QUALITY AVAILABLE AND SHALL BE UL/FM RATED AS REQUIRED. NO COMBUSTIBLE MATERIALS ARE TO BE INSTALLED UNLESS PERMITTED BY CODE.
- G.C. SHALL VERIFY WITH THE OWNER/TENANT ALL FIXTURES BY OTHERS.
- THE G.C. SHALL KEEP ALL HANDBOOKS, PAPERWORK, AND KEY IN A MARKED ENVELOPE. ALL KEYS TO BE TAGGED WITH PROPER LOCATIONS. THIS ENVELOPE SHOULD BE TURNED OVER TO THE STORE OPERATIONS MANAGER WITH CERTIFICATE OF OCCUPANCY.
- IT SHALL BE THE RESPONSIBILITY OF THE GENERAL CONTRACTOR TO MAKE A CAREFUL INSPECTION OVER THE CONSTRUCTION AS A WHOLE, ASSURING HIMSELF THAT THE WORK ON THAT PART OF THE PROJECT IS READY FOR FINAL ACCEPTANCE BEFORE CALLING UPON THE ARCHITECT AND OWNER TO MAKE A FINAL INSPECTION.
- THE TENANT, HIS ARCHITECT, GENERAL CONTRACTOR, SUBCONTRACTORS, AND OTHER REPRESENTATIVES SHALL BE FAMILIAR WITH ALL PORTIONS OF THE LEASE AGREEMENT WHICH GOVERN THE DESIGN OF THE LEASED PREMISES. THE CONTRACTOR SHALL OBTAIN AND REVIEW A SET OF ALL LANDLORD RULES AND REGULATIONS PRIOR TO SUBMITTING A BID.
- G.C. SHALL INSTALL GROMMETS AS NEEDED AT ALL BUILT IN COUNTERS AT LOCATIONS OF ELECTRICAL OUTLET, TYPICAL THROUGHOUT.
- G.C. SHALL PREPARE A RECORD SET OF AS-BUILT DRAWINGS WHICH REFLECTED ANY CHANGES, ADDITIONS OR DELETIONS TO THE LANDLORD APPROVED SET OF DRAWINGS AND TURN THEM OVER TO LANDLORD UPON COMPLETION OF THE PROJECT.
- G.C. SHALL ARRANGE AN ON-SITE MEETING WITH LANDLORD PRIOR TO STARTING ANY PORTION OF THE WORK, SUBSEQUENT TO LANDLORDS CONSTRUCTION RELEASE.
- THE LANDLORDS ON-SITE REPRESENTATIVES RESERVES THE RIGHT TO MAKE CHANGES TO THE LANDLORD APPROVED PLANS.
- G.C. MUST CONTRACT WITH LANDLORD APPROVED SPRINKLER CONTRACTOR AT GENERAL CONTRACTOR'S EXPENSE. COORDINATE WITH LANDLORD.

ABBREVIATIONS

ACT	ACOUSTICAL CLNG TILE	LAV.	LAVATORY
AFF.	ABOVE FINISHED FLOOR	MAX.	MAXIMUM
CKT.	CIRCUIT	MIN.	MINIMUM
CLNG.	CEILING	MR.	MIRROR
CONC.	CONCRETE	MTL.	METAL
CONT.	COUNTERTOP	NG	NATURAL GAS
DN	DN	N.I.C.	NOT IN CONTRACT
DIA	DIAMETER	NO	NUMBER
DWG(S)	DRAWING(S)	O.C.	ON CENTER
EA	EACH	O.D.	OUTSIDE DIMENSION
EL.	ELEVATION	OH.	OVERHEAD
EXIST.	EXISTING	OPNG.	OPENING
EXP.	EXPOSED	RAD.	RADIUS
EXT.	EXTERIOR	RE.	REFERENCE
FIN.	FINISH(ED)	REQ'D	REQUIRED
GA.	GAUGE	S.C.	SOLID CORE
GYP.BD.	GYPSPUM BOARD	STL.	STEEL
G.C.	GENERAL CONTRACTOR	TYP.	TYPICAL
GL.	GLASS	U.N.O.	UNLESS NOTED OTHERWISE
HGT.	HEIGHT	VCT.	VINYL COMPOSITION TILE
H.C.	HOLLOW CORE	W/	WITH
H.M.	HOLLOW METAL	WD.	WOOD
INT.	INTERIOR	@	AT

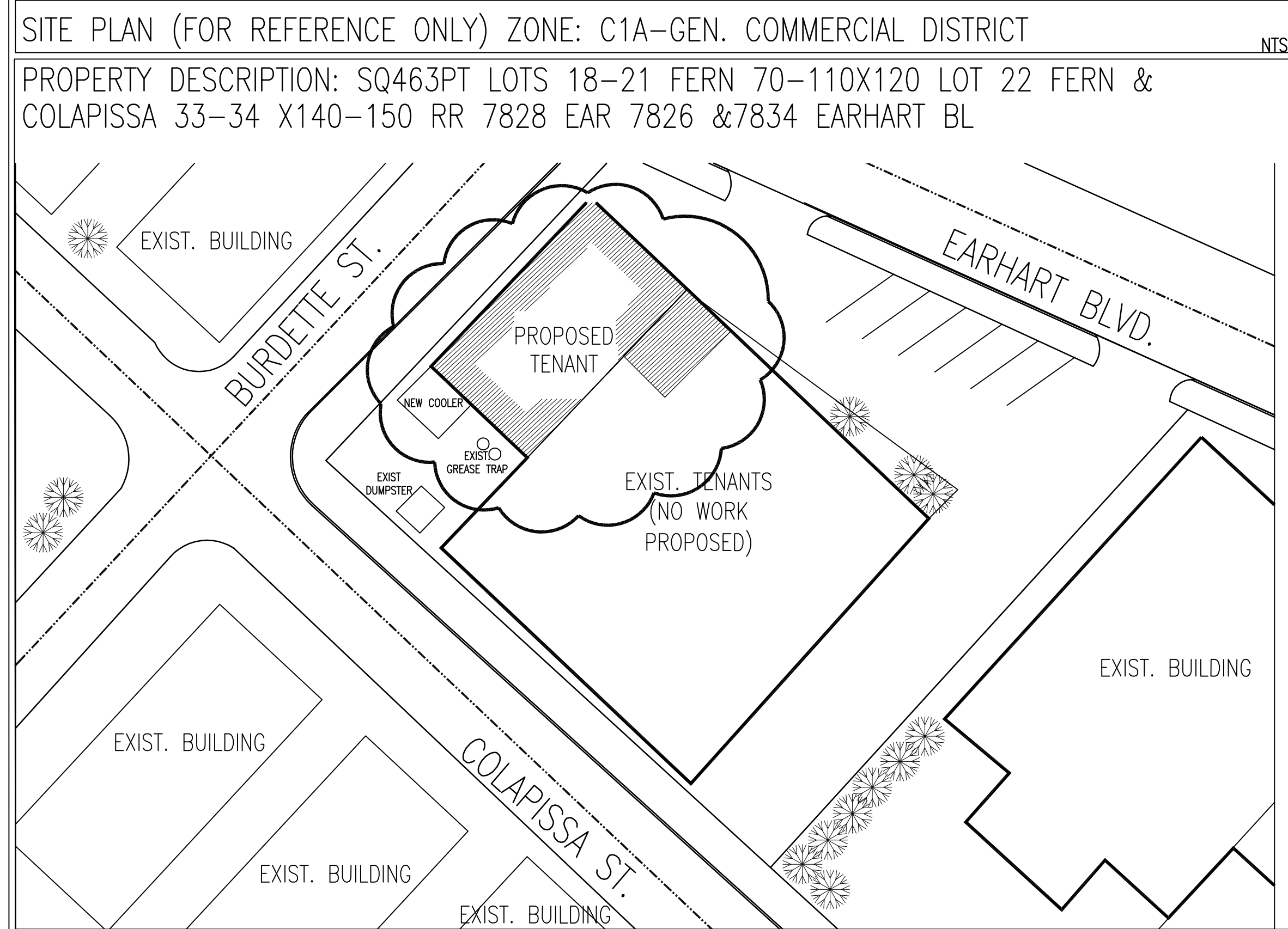

SHEET INDEX

	ARCHITECTURAL	DATE
A1 of 06	EQUIPMENT PLAN	06.11.2014
A2 of 06	FLOOR PLAN	06.11.2014
A3 of 06	REFLECTED CEILING PLAN	06.11.2014
A4 of 06	FINISH PLAN	06.11.2014
A5 of 06	INTERIOR ELEVATIONS	06.11.2014
A6 of 06	INTERIOR ELEVATIONS	06.11.2014
ELECTRICAL		
E1 of 02	LIGHTING PLAN	06.11.2014
E2 of 02	POWER PLAN	06.11.2014
MECHANICAL		
M1 of 01	MECHANICAL PLAN	06.11.2014
PLUMBING		
P1 of 02	WASTE & VENT PLAN	06.11.2014
P2 of 02	WATER & GAS PLAN	06.11.2014
SHOP DWGS		
SEE SPEC	HOOD SHOP DRAWINGS	BY OWNER

ALL PLANS SUBJECT TO HEALTH DEPARTMENT REVIEW & APPROVAL PRIOR TO START OF CONSTRUCTION

ALL EQUIPMENT/MATERIAL CUT SHEETS AND SPECS SHALL BE INCLUDED AS PART OF THESE PLANS. IT IS THE GENERAL CONTRACTORS RESPONSIBILITY TO REVIEW AND DISTRIBUTE TO ALL TRADES AS REQUIRED.

GENERAL CONTRACTOR MUST REVIEW "HUNGRY HOWIES CONSTRUCTION MANUAL" PRIOR TO START OF CONSTRUCTION.

VICINITY MAP

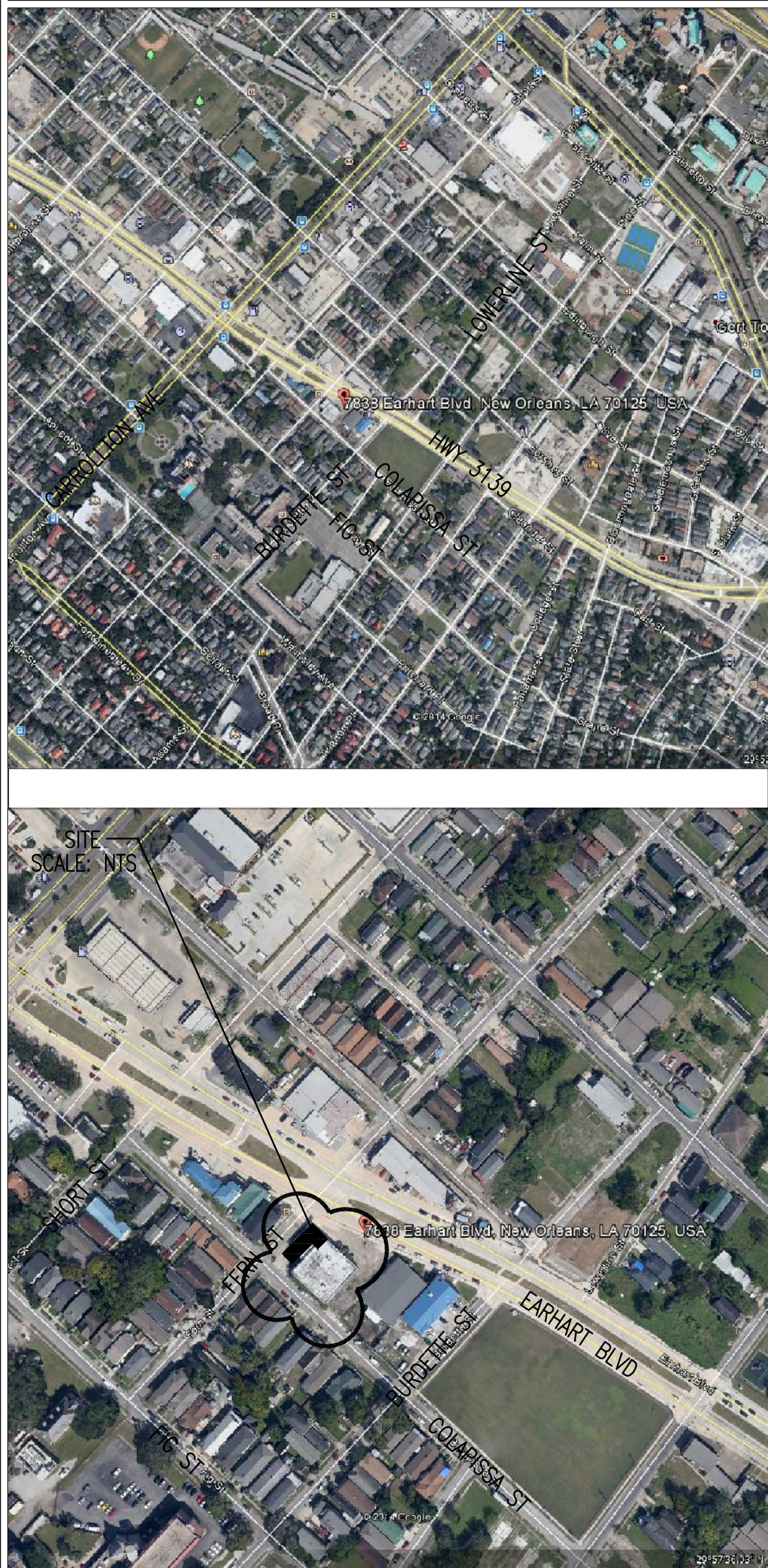

PROJECT INFORMATION

FRANCHISOR
HUNGRY HOWIE'S PIZZA INC.
 30300 STEPHENSEN HWY
 MADISON HEIGHTS, MI 48071
 P: 248-414-3300
 F: 248-414-3301
 CONTACT:
 GEORGE SCHLICKENMAYER
 DIRECTOR OF CONSTRUCTION

ARCHITECT
 FORESTA ARCHITECTS, LLC
 9030 GENERAL DRIVE
 PLYMOUTH, MI 48170
 P: 248-471-2900
 WWW.FORESTAGROUP.COM

EQUIPMENT
 NORTHERN PIZZA EQUIPMENT
 STEVE STACEY
 8020 GRAND ST.
 DEXTER, MI 48130
 P: 800-426-0323

FRANCHISEE
 RAY WILLIAMS
 9817 LAUREL ESTATES CT
 BATON ROUGE, LA
 P: 225-769-9553
 E: RAY@RAYW.COM

CODE
 2009 INT. BUILDING CODE W/CITY OF NOLA AMENDMENTS
 2006 INT. ELECTRIC CONSERVATION CODE W/ LA STATE AMENDMENTS
 2006 INT. FUEL/ GAS CODE W/ LA STATE AMENDMENTS
 2006 INT. MECHANICAL CODE W/ LA STATE AMENDMENTS
 2011 NEC (NFPA-70) W/ CITY OF NOLA AMENDMENTS
 SEWERAGE AND WATER BOARD PLUMBING CODE FOR CITY OF NEW ORLEANS

AREA
 ADAAG-ICC/ANSI 117.1 2009

USE GROUP
 2,473 S.F.
 (TENANT W/IN EXISTING BUILDING)

CONST TYPE
 III-B (EXISTING BUILDING)
 W/ FIRE SUPPRESSION SYSTEM

OCCUPANCY LOAD

SEATING AREA (BUSINESS)	SEATES =35
SERVICE AREA (BUSINESS)	100SF/100SF= 1
KITCHEN AREAS	999SF/200SF= 5
RESTROOM	109SF/0 = 0
MAX. ALLOWED OCC.	41 PEOPLE

EGRESS
 EGRESS WIDTH:
 34" WIDE DOOR/.2"=170 OCCUPANTS MAX.

EXIT ACCESS (TRAVEL DIST):
 B USE GROUP W/ FIRE SUPP. =300'0"

NUMBER OF EXITS:
 1 EXITS REQUIRED
 2 EXITS PROVIDED

PLUMBING
 1 BARRIER FREE MENS
 1 BARRIER FREE WOMENS

LIST OF DEFERRED SUBMITTALS:
 THE GENERAL CONTRACTOR SHALL SUBMIT INFORMATION TO THE REGISTERED DESIGN PROFESSIONAL IN RESPONSIBLE CHARGE WHO SHALL REVIEW THEM AND THEN FORWARD THEM TO THE LOCAL DEPARTMENT OF BUILDING AND SAFETY.
 -SPECS OF ALL INTERIOR FINISHES SHOWING COMPLIANCE W/ASTM E84
 -FIRE SUPPRESSION SHOP DRAWINGS

THESE CONSTRUCTION DOCUMENTS WERE PREPARED WITH THE LOCAL CONSTRUCTION CODES IN EFFECT AT THE TIME OF PERMIT SUBMITTAL. ALL ENGINEERS, CONTRACTORS, AND SUPPLIERS INVOLVED WITH THIS PROJECT SHALL COMPLETE WITH THE SAME CODES, ISSUED AND APPROVED CODE MODIFICATIONS AND/OR LOCAL CONSTRUCTION BOARDS OF APPEALS RULINGS AND WHEREVER REQUIRED, SHALL PROVIDE SHOP DRAWINGS AND SUBMITTALS CLEARLY DESCRIBING COMPLIANCE WITH THE REGISTERED DESIGN PROFESSIONAL IN RESPONSIBLE CHARGE FOR REVIEW AND APPROVAL.

NOTE: G.C. SHALL SUBMIT HUNGRY HOWIES SITE VERIFICATION FORM TO ARCHITECT AND HUNGRY HOWIES CORP PRIOR TO START OF CONSTRUCTION



WWW.FORESTAGROUP.COM
 9030 GENERAL DRIVE
 PLYMOUTH, MI 48170
 P. 248.471.2900

NOTES

- COORDINATE ALL PLANS WITH 'CONSTRUCTION MANUAL'. 2014
- ALL TRADES SHALL REVIEW & ACCESS ENTIRE SET OF PLANS & SPECS PRIOR TO BIDDING & DURING CONSTRUCTION.
- G.C. IS RESPONSIBLE FOR OBTAINING, REVIEWING, & DISTRIBUTING ALL DRAWINGS, DETAILS, & EQUIPMENT/MATERIAL SPECS.
- G.C. SHALL PROVIDE CONSTRUCTION SCHEDULE, WEEKLY UPDATES, & PHOTOS OF THE PROJECT FOR THE DURATION OF CONSTRUCTION.
- G.C. SHALL FIELD VERIFY ALL EXISTING CONDITIONS & IMMEDIATELY NOTIFY ARCHITECT OF ANY INCONSISTENCIES.
- G.C. SHALL PROVIDE ON-SITE STORAGE FOR ALL EQUIPMENT/MATERIAL DELIVERES DURING CONSTRUCTION
- ALL REQUESTS FOR INFORMATION MUST BE SUBMITTED ELECTRONICALLY.
- WORK SHALL NOT COMMENCE PRIOR TO RECEIPT OF ALL APPROVED PERMITS(S)
- DO NOT SCALE DRAWINGS
- COPYRIGHT 2014 FORESTA ARCHITECTS, LLC. PROJECT

PROJECT #14303

SITE ADDRESS:
 STORE #503
 7838 EARHART BLVD.
 NEW ORLEANS, LA
 70125

SEAL

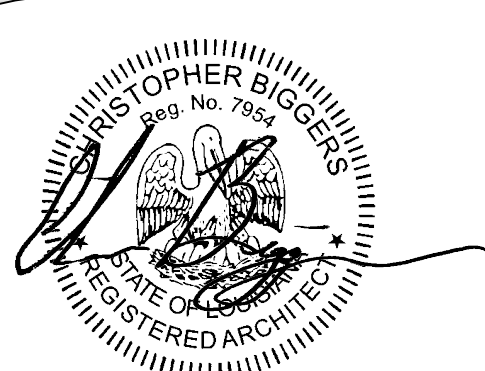

DATE

05.07.2014
 REV.1: 06.11.2014

SUBMITTAL

PERMIT

SHEET NAME

TITLE SHEET

SHEET #

T1 01

A1.101 MASTER EQUIPMENT SCHEDULE (REFER TO CORPORATE PROVIDED CONSTRUCTION MANUAL & SPEC SHEETS) *EXIST EQUIPMENT (VERIFY PRIOR TO START OF CONSTRUCTION)

MARK	QTY.	PROVIDED BY:			INSTALLED BY:			DESCRIPTION	MANUFACTURER	MODEL	ELECTRICAL		WATER			GAS		NOTES
		GENERAL CONTRACTOR	HUNGRY HOWIES	NORTHERN PIZZA	OWNER/VENDOR	GENERAL CONTRACTOR	MANUFACTURER				OWNER	V/PH/A/HP	CW	HW	W	PIPE	BTU	
1	1				X			SERVER/SWITCH/MODEM	REVENTION/FIDELITY	REFER TO P.O.	120V/1P/3A						1, 11, 23	
2	3				X			CASH DRAWER	REVENTION	REFER TO P.O.	120V/1P/3A						1, 11, 23	
3	8				X			POS WORKSTATION	REVENTION	REFER TO P.O.	120V/1P/3A						1, 11, 23	
4	1				X			UPS BATTERY BACKUP	REVENTION	REFER TO P.O.	120V/1P/3A						1, 11, 23	
5	1				X			KITCHEN DISPLAY	REVENTION	REFER TO P.O.	120V/1P/3A						1, 11, 23	
6	4				X			RECEIPT PRINTER	REVENTION	REFER TO P.O.	120V/1P/3A						1, 11, 23	
7	8				X			PHONE	FIDELITY	REFER TO P.O.	120V/1P/3A						1, 11, 23	
8	1				X			PHONE SYSTEM/FAX LOCATION	FIDELITY	REFER TO P.O.	120V/1P/5A						1, 11, 23	
9	1		X					HOWIES CUT BOX TABLE	NORTHERN PIZZA	7'-4" WIDE UNIT							8	
10*	1			X	X	X		PIZZA OVEN	XLIT	3270 DOUBLE STACK	120V/1P/12A			1.25"	320K		4, 5	
11*	1			X	X			PIZZA PREP TABLE	TRUE	V.I.F.	115V/1P/12.8A/(1/2)HP						3, 7, 8, 20	
12	1		X		X			DOUGH SHEETER	SOMERSET	CDR-2000	120V/1A/4.7P/(3/4)HP							
13	1		X		X			60 QT. DOUGH MIXER	HOBART	HL-600	208V/3P/10A/2.7(HP)							
14*	1			X	X			SALAD/SUB PREP TABLE	TRUE	V.I.F.	115V/1P/5.5A/(1/4)HP						3	
15	2		X		X			HOT HOLDING CABT	CRESCOR	H138P5040	120V/1P/16A/(1/2)HP						8, 20	
16	1		X		X			SINGLE DOOR RCH-IN FREEZER	RANDALL	2010F	115V/1P/10.4A/(1/2)HP						8	
18	2		X		X			SCALE (ELECTRONIC)	PLOUZE	1026-PS DFPX	120V/1P						24	
19*	1		X		X			WALK-IN COOLER	BALLY	BLP211MA-S1BP-E	115V/1P						9, 22	
19.1	1		X		X			WALK-IN COOLER COND.	BALLY	BEH4010-E6-HS2BB	208V/1P						9, 22, 46	
19.2	1		X		X			WALK-IN COOLER EVAP.	BALLY	BEH4010-E6-HS2BB	208V/1P						9, 22	
20	1		X		X			MOP HOLDER										
21	7		X		X			WIRE WALL SHELVING (14"x36")	SPG	MA1436GN							10, 2	
22	5		X		X			WIRE WALL SHELVING (14"x48")	SPG	MA1448GN							10, 2	
23	1		X		X			FLOOR SHELVING RACK (18"x36"x70")	SPG	1836KITGN							8, 10	
24	6		X		X			WIRE SHELVING (24"x48")	SPG	MA2448GN							8, 10	
24.1	1		X		X			WIRE SHELVING (24"x36")	SPG	MA2436GN							8, 10	
25	2		X		X			S. STL. TABLE W/ SPLASH (20"x72")	NORTHERN PIZZA	CUSTOM							8, 10	
26	3		X		X			PAPER TOWEL DISPENSER	TORK OR EQUAL	CENTER PULL							2	
30	5		X		X			DUNNAGE RACK	NORTHERN PIZZA	DR482012							24	
30.1	1		X		X			DUNNAGE RACK	NORTHERN PIZZA	DR48208							24	
31	5		X		X			DOUGH PAN RACK	KELMAX	APRE2018-3							24	
35	2		X		X			S. STL. TABLE W/ SPLASH(30"x48")	UNIVERSAL STAINLESS	4GLSB-30							1, 8	
36	1		X		X			S. STL. TABLE(30"x72")	UNIVERSAL STAINLESS	6GLS-30							1, 8	
39	1		X		X			PRE-FAB VALANCE	NORTHERN PIZZA	CUSTOM							38	
40	1		X		X			3-COMP SINK	UNIVERSAL STAINLESS	3N1824-2024							2, 12	
42	1		X		X			FLAT SCREEN TV	BY OWNER	TBD	120V/1P			3/4"	3/4"	2"	15, 43	
43	2		X		X			HAND SINK	UNIVERSAL STAINLESS	EHS-1				1/2"	1/2"	1.5"	2	
44	1	X			X			MOP SINK	ZURN	Z1996-24/1996-SF				1/2"	1/2"	3"		
45	2		X		X			WATER HEATER (BY LANDLORD)	RHEEM	RTG-95DVLN				3/4"	3/4"	3/4"	199K	12, 14
50	1		X		X			SAFE	AMERICAN SAFE	CS2820-261							28	
52	1		X		X			COAT RACK	BY OWNER									
54	3	X			X			FLOOR MOUNTED DOOR STOP	BY OWNER								2	
54.1	X		X		X			WALL MOUNTED DOOR STOP	BY OWNER								40	
55	7		X		X			BOOTH	LEISURE CRAFT									
60*	1		X		X			HOOD (PIZZA OVEN) W/ APRON	CAYARD	SP060120WS	REFER TO SPECS.						6, 17	
61*	1		X		X			HOOD EXHAUST FAN	ACCUREX	XRUD	120V/1P/1.8A/(3/4)HP						17	
62*	1		X		X			HOOD MAKEUP AIR	PROVIDED BY RTU1 & RTU2	REFER TO MECH. PLAN	REFER TO MECH. PLAN						17	
63*	1		X		X			TANK FOR ANSUL SYSTEM	CAYARD	REFER TO M.C.	REFER TO M.C.						17	
70	1		X		X			REFRIGERATOR (DOUBLE GLASS DOOR)	BY PEPSI		120V/1P/7.2A/(1/3)HP						12	
81	2		X		X			HOWIE BREAD RACK	SMALL WARES PACK								24,37	
83	1		X		X			DRIVER MAP	M & M MAPPING CO.	CUSTOM								
84	1		X		X			PRE-FAB FRONT COUNTER	NORTHERN PIZZA	CUSTOM	120V/1P						32, 42	
85	1		X		X			MENU BOARD SIGN PACKAGE	NORTHERN PIZZA	CUSTOM							19, 27	
86	2		X		X			POS STAND (SINGLE)	NORTHERN PIZZA	CUSTOM	120V/1P						19, 36	
86	2		X		X			POS STAND (DOUBLE)	NORTHERN PIZZA	CUSTOM	120V/1P						19, 36	
87	1		X		X			WINDOW BAR STOOL	LEISURE CRAFT	HH089								
89	X		X		X			MANAGER'S STATION	CUSTOM	SEE A2.115	120V/1P							
90	8		X		X			POSTERS W/FRAMES	NORTHERN PIZZA	CUSTOM								
91	1		X		X			PEPSI DRINK DISPENSER	PEPSI	ENDURO175	120V/60 #2/3A			3/4"	1"			
93	1		X		X			GARBAGE CAN ENCLOSURE	NORTHERN PIZZA	CUSTOM								
96	1		X		X			DUAL SWING DOOR	ELIASON	SCP-4-SEE SPECS								
97	1	X			X			FRAMED BATHROOM MIRROR	ASI OR EQUAL	0620-2436								
98	3		X		X			SOAP DISPENSER	PROCTER & GAMBLE									
99	1		X		X			ROOF TOP UNIT	TRANE	YSC060E3R3LA-0001000000	VERIFY WITH M.C.						VERIFY WITH M.C.	
102	2		X		X			BABY CHANGING STATION										
101			X		X			DRAW BOXES	SNOH15									
102	1		X		X			UNDERCOUNTER DISHWASHER	BLAKESLEE	UC-21A	220V/3P							

EQUIPMENT NOTES:
 1. ALL STAINLESS STEEL TABLES HAVE HEAVY DUTY UNDERSHELF
 2. PROVIDE SOLID BLOCKING
 3. OVERSHELF AND CONDIMENT UNIT INCLUDED
 4. 6 AMP CKT IS REQUIRED FOR EACH PIZZA OVEN
 5. TOP DECK SHALL BE SPLIT BELT ON TRIPLE DECK
 6. INCLUDE ANSUL/FIRE SUPPRESSION AS REQUIRED BY LOCAL CODE
 7. PREP RACKS AND SPEED RAIL INCLUDED
 8. LOCKING CASTERS REQUIRED
 9. VERIFY SIZE WITH SPEC SHEETS & OWNER
 10. COATED WITH EPOXY
 11. CONTACT REVENTION 4-5 WEEKS PRIOR START OF CONSTRUCTION (877-738-7444)
 12. SEE LOCAL CODES FOR INDIRECT DRAIN INSTALLATION
 13. WALL MOUNTED
 14. SIZE PER LOCAL CODE
 15. T.V. MOUNTED ON POST THROUGH CEILING TILE WHEN INSTALLED
 16. DO NOT CONNECT FIDELITY SYSTEM
 17. REFER TO SHOP DRAWINGS - VERIFY ELECTRICAL REQUIRED
 19. VERIFY WITH HUNGRY HOWIES
 20. TO BE INSTALLED AS RIGHT HAND OR LEFT HAND PER PLANS
 21. WITH 14G WALL BRACKETS INCLUDED
 22. CONTACT NORTHERN PIZZA
 23. LOW VOLTAGE WIRING AND CABLE RUN BY G.C. PRIOR TO REVENTION/FIDELITY ARRIVAL
 24. SMALL WARES PACK
 25. SEE HUNGRY HOWIES CONSTRUCTION MANUAL FOR CURRENT SPECS AND INSTALLATION
 26. CONTACT LOCAL PEPSI DISTRIBUTOR VERIFY MODEL/SIZE/AVAILABILITY
 27. CONTACT HUNGRY HOWIES MARKETING DEPARTMENT
 28. SAFE TO BE BOLTED FROM INSIDE TO FLOOR SEE SPECS
 31. CUT TO SIZE IN FIELD
 32. SITS BASE INCLUDED W/COUNTER
 36. SILICONE BOTTOM OF POS TO COUNTER
 37. SECURE TO WALL WITH BRACKETS
 38. SEE DETAIL A3.103 FOR CUTTING DETAILS, RECESSED FROM FRONT OF COUNTER
 39. 40" A.F.F.
 40. WHEN APPLICABLE, ATTACH DOOR BUMPERS TO BACK OF BENCH TO PROTECT WALL
 41. NOT USED
 42. RECESS COUNTER 1/2" FROM FRONT AND BACK OF AN ADJOINING WALL
 43. PROVIDE CLG. MOUNTING AS REQ'D
 44. FLOOR MAT CENTERED IN FRONT OF DOOR OFFSET 6" FROM DOOR FRAME
 45. STANDARD 6"x8"
 46. INSTALL ON ROOF WHEN POSSIBLE. CAN BE INSTALLED ABOVE UNIT IF NECESSARY
 47. IF REQ'D BY CODE OR AT FRANCHISEE'S REQUEST
 48. ICE MAKER SITS ON TOP OF PEPSI DISPENSER. DRAIN LINE RUNS THROUGH WALL & CONNECTS TO LINES AT HAND SINK (FOR EQUIP #91)

A1.102 EQUIPMENT NOTES

ALL EQUIPMENT SPEC. SHEETS SHALL BE SUBMITTED TO HEALTH DEPARTMENT PRIOR TO FINAL APPROVAL. SUBMIT SPECS TO ARCHITECT AND HEALTH DEPARTMENT FOR ANY ALTERNATE EQUIPMENT.
 ALL EQUIPMENT SHALL BE CERTIFIED OR CLASSIFIED FOR SANITATION BY ANSI & NSF.
 ALL EQUIPMENT MUST BE ON 6" HIGH ROUND WASHABLE WATERPROOF LEGS OR PLACED ON CASTERS. IF LEGS OR CASTERS ARE NOT PROVIDED, SEAL EQUIPMENT TO FLOOR W/ 3/8" RADIUS, 4" HIGH COVE.
 COOKING EQUIPMENT SHALL BE SEALED TO THE WALL OR PLACED ON LOCKABLE CASTERS WITH QUICK DISCONNECTS. EQUIPMENT SHALL BE SEALED TO WALL OR SPACED MIN. 6" FOR EVERY 4 LF OF EQUIP.

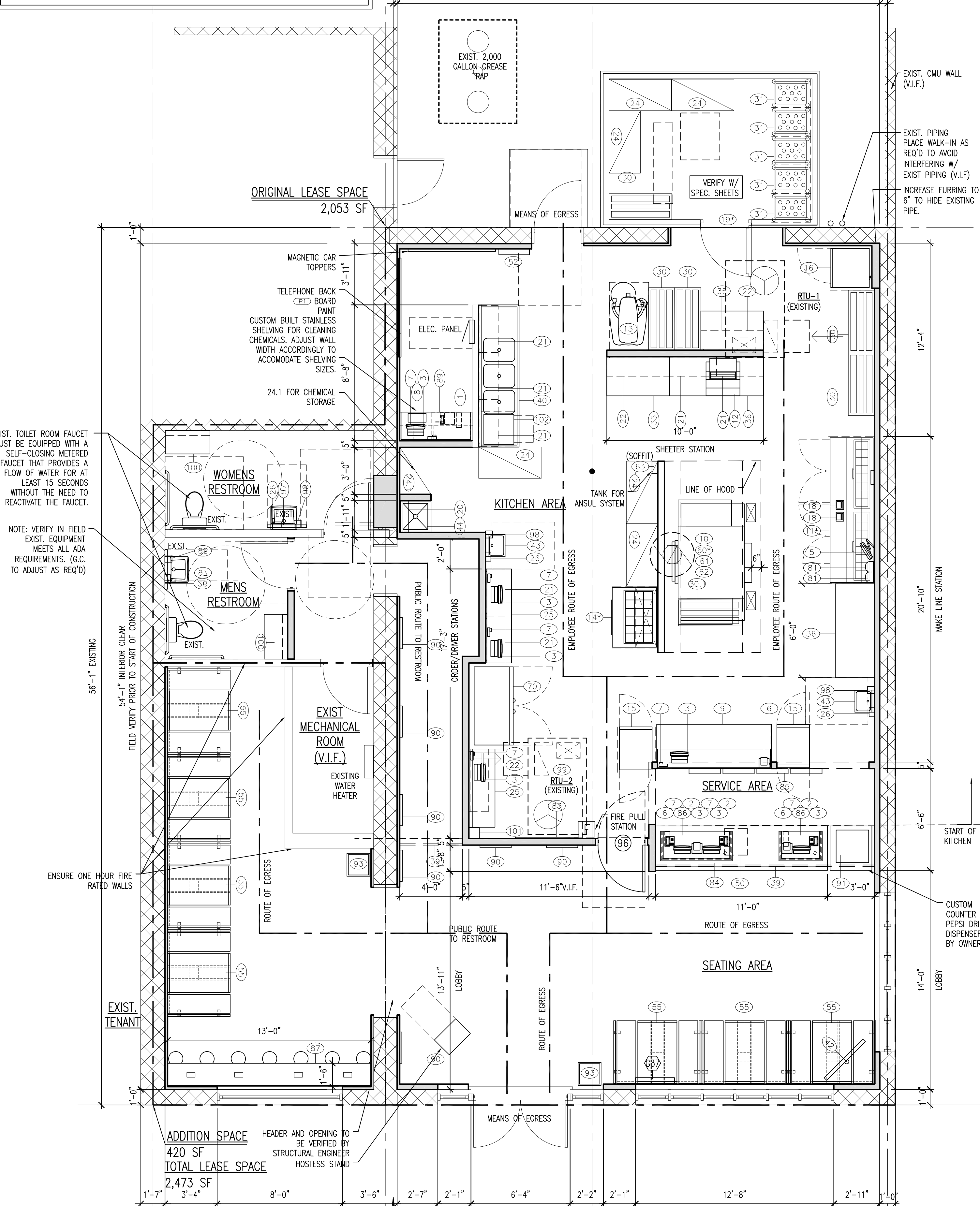

A1.100 EQUIPMENT PLAN
 SCALE: 1/4" = 1'-0"



WWW.FORESTAGROUP.COM
 9030 GENERAL DRIVE
 PLYMOUTH, MI 48170
 P. 248.471.2900

NOTES

- COORDINATE ALL PLANS WITH 'CONSTRUCTION MANUAL'.
- ALL TRADES SHALL REVIEW & ACCESS ENTIRE SET OF PLANS & SPECS PRIOR TO BIDDING & DURING CONSTRUCTION.
- G.C. IS RESPONSIBLE FOR OBTAINING, REVIEWING, & DISTRIBUTING ALL DRAWINGS, DETAILS, & EQUIPMENT/MATERIAL SPECS.
- G.C. SHALL PROVIDE CONSTRUCTION SCHEDULE, WEEKLY UPDATES, & PHOTOS OF THE PROJECT FOR THE DURATION OF CONSTRUCTION.
- G.C. SHALL FIELD VERIFY ALL EXISTING CONDITIONS & IMMEDIATELY NOTIFY ARCHITECT OF ANY INCONSISTENCIES.
- G.C. SHALL PROVIDE ON-SITE STORAGE FOR ALL EQUIPMENT/MATERIAL DELIVERIES DURING CONSTRUCTION
- ALL REQUESTS FOR INFORMATION MUST BE SUBMITTED ELECTRONICALLY.
- WORK SHALL NOT COMMENCE PRIOR TO RECEIPT OF ALL APPROVED PERMITS(S)
- DO NOT SCALE DRAWINGS
- COPYRIGHT 2014 FORESTA ARCHITECTS, LLC.

PROJECT #14303

SITE ADDRESS:
 STORE #503
 7838 EARHART BLVD.
 NEW ORLEANS, LA
 70125

SEAL

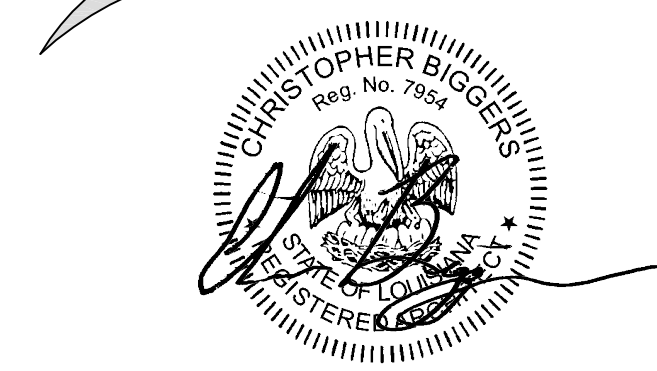

DATE

05.07.2014
 REV.1: 06.11.2014

SUBMITTAL

PERMIT

SHEET NAME

EQUIP. PLAN

SHEET #

A1 06

A3.101 GENERAL NOTES

- 1 VALANCE- REFER TO DETAIL A3.104
- 2 AIM FIXTURES @ MENU BOARDS FIELD VERIFY LTG AND PROVIDE ADD'L 'C' FIXTURE UPON REQUEST OF HUNGRY HOWIE'S
- 3 MENU BOARD
- 4 HOOD-SUSPEND FROM STRUCTURE ABOVE W/ UNISTRUTS AND THREADED RODS. G.C. TO VERIFY STRUCTURE TO SUPPORT WEIGHT OF HOOD. (REFER TO SHOP DWGS. /A6.107. LIGHT FIXTURES PROVIDED BY MANUFACTURE. G.C SHALL PROVIDE ANSUL SYSTEM AS REQ'D BY LOCAL CODE.
- 5 WALK-IN COOLER-REFER TO SHOP DWGS. LIGHTING PROVIDED BY MANUFACTURE. PROVIDE SPRINKLER HEADS W/IN COOLER AS REQ'D BY CODE. (ONLY WHEN SPACE PROVIDES SPRINKLER SYSTEM NO CEILING TILE ABOVE COOLER/FREEZER (DEMO EXIST. CEILING GRID)
- 7 INSTALL CEILING PER DETAIL A3.105/A3.106
- 8 BULKHEAD- REFER TO DETAIL A3.103
- 9 EMERGENCY POWER SYSTEM SHALL PROVIDE POWER FOR A DURATION OF NOT LESS THAN 90-MINUTES AND SHALL CONSIST OF STORAGE BATTERIES OR UNIT EQUIPMENT. INSTALLATION OF EMERGENCY SYSTEM SHALL BE IN ACCORDANCE WITH THE NATIONAL ELECTRICAL CODE.
- 10 EMERGENCY LIGHTING FACILITIES SHALL BE ARRANGED TO PROVIDE AT LEAST AN AVERAGE OF (1) FOOT-CANDLE AND A MIN. OF (0.1) FOOT-CANDLE MEASURED ALONG THE EGRESS ROUTE AT FLOOR LEVEL. FIELD VERIFY.
- 11 EXIST. SPRINKLER HEADS SHALL BE RELOCATED AS REQUIRED BY CODE. FIRE SUPPRESSION CONTRACTOR SHALL SUBMIT SHOP DRAWINGS OF FIRE SUPPRESSION SYSTEM MODIFICATIONS FOR APPROVAL.
- 12 9'-0" MIN. NOTIFY H.H. IF HEIGHT CANNOT BE REACHED.
- 13 LOBBY AREA CEILING IS REQUIRED TO BE 10'-0" A.F.F. UNLESS APPROVED OTHERWISE BY H.H. CONSTRUCTION DEPT.
- 14 G.C. SHALL FIELD VERIFY EXISTING BUILDING ALARM SYSTEMS AND MODIFY AS REQUIRED BY LANDLORD.
- 15 EXIST. GRID/DIFFUSERS/LIGHTING TO BE DEMO'D AS REQ'D TO COMPLY WITH PLANS.

A3.102 CEILING LEGEND

SYMBOL	DESCRIPTION
'A1'	2'X2' FLUORESCENT TROFFER MODEL: METALUX2GR8-2U6T8A-UNV-EB81-U LAMP: (2) 2' T8 32W
'A'	2'X4' FLUOR. TROFFER W/ PRISM LENS MODEL: METALUX2GR8-332A-UNV-EB81-U LAMP: (3) 4' T8 32W
'B'	12' LOW VOLTAGE TRACK MODEL: HALO L653P -12'
'C'	LOW VOLTAGE TRACK SPOT W/SPEC LOUVER MODEL: HALO L3239EP WHITE LAMP: (2) 39W CFL
'D'	RECESSED WALL WASHER W/REFLECTOR MODEL: HALO # P06V142 60VWW LAMP: (1) 32W CFL
'E'	RECESSED DOWNLIGHT W/SPEC. CLR TRIM MODEL: HALO# P06V142 60V LAMP: (1) 32W CFL
'F'	PENDANT TRACK FIXTURE MODEL: HI-LITE 9650-101/CB8-91 LAMP: (1) 100W INC
'G'	STRIP LIGHT (UNDER CABINET) MODEL: CL-125-UNV-EB81-U LAMP: (1) 25W T8
'H'	DAYLIGHT SENSOR MODEL: PHOTO, CONTROLLER, SWITCHBOOK-NON DIMMING #DLC-PD-IN #DLC-PDC #SP20-MV
'I'	OCCUPANCY SENSOR MODEL: GREENGATE
'XW'	EMERGENCY LIGHT W/BATT. BACKUP MODEL: SURE LITES #CC4 LAMP: (2) 9W HAL
'XE'	EMERGENCY 'EXIT' LIGHT W/BATT. BACKUP MODEL: SURE LITES #LPXH70RWHDH LAMP: (2) 6W HAL
'XX'	EMERGENCY DISCHARGE LIGHT(EXT.) MODEL: SURE LITES #616WMMWH LAMP: (1) 6W HAL
⊙	SPRINKLER HEAD REFER TO FIRE SUPPRESSION SHOP DWGS
⊠	SUPPLY AIR DIFFUSER MODEL: TITUS # PAINT TO MATCH CEILING
⊡	RETURN AIR DIFFUSER MODEL: TITUS # PAINT TO MATCH CEILING

INSTALLATION OF LIGHTING FIXTURES TO BE ACCORDING TO MANUFACTURER'S RECOMMENDATIONS AND ACCORDING TO CODE REQ'MENTS.
 ALL LIGHT FIXTURES ARE FURNISHED BY NORTHERN PIZZA EQUIPMENT AND INSTALLED BY ELECTRICAL CONTRACTOR.
 G.C. SHALL VERIFY ALL EXISTING FIXTURES.
 G.C. SHALL VERIFY ALL QUANTITIES & COORDINATE LIGHT FIXTURES. ORDER W/ NORTHERN PIZZA.

A3.104 PRE-FAB VALANCE DETAIL

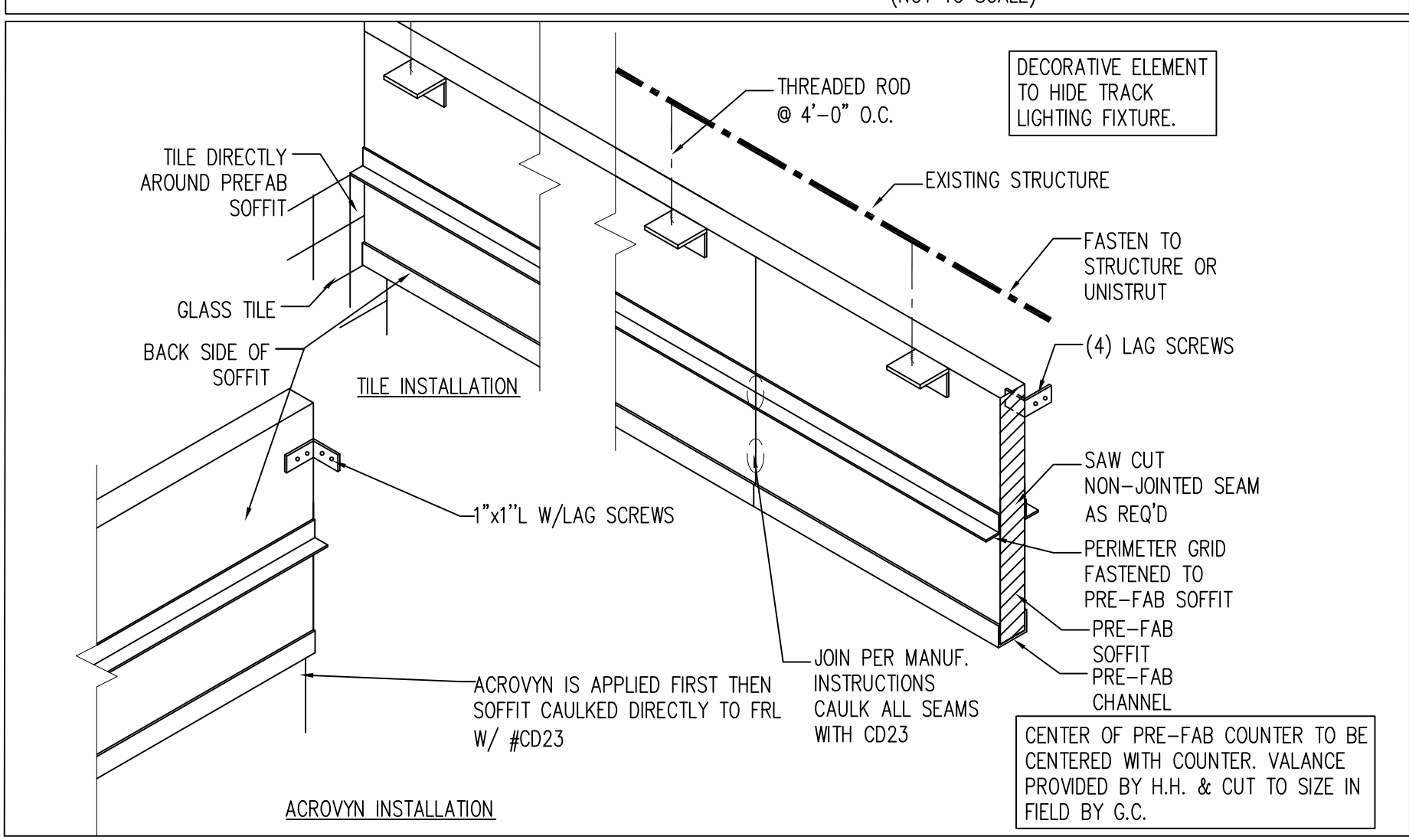

A3.103 BULKHEAD DETAIL

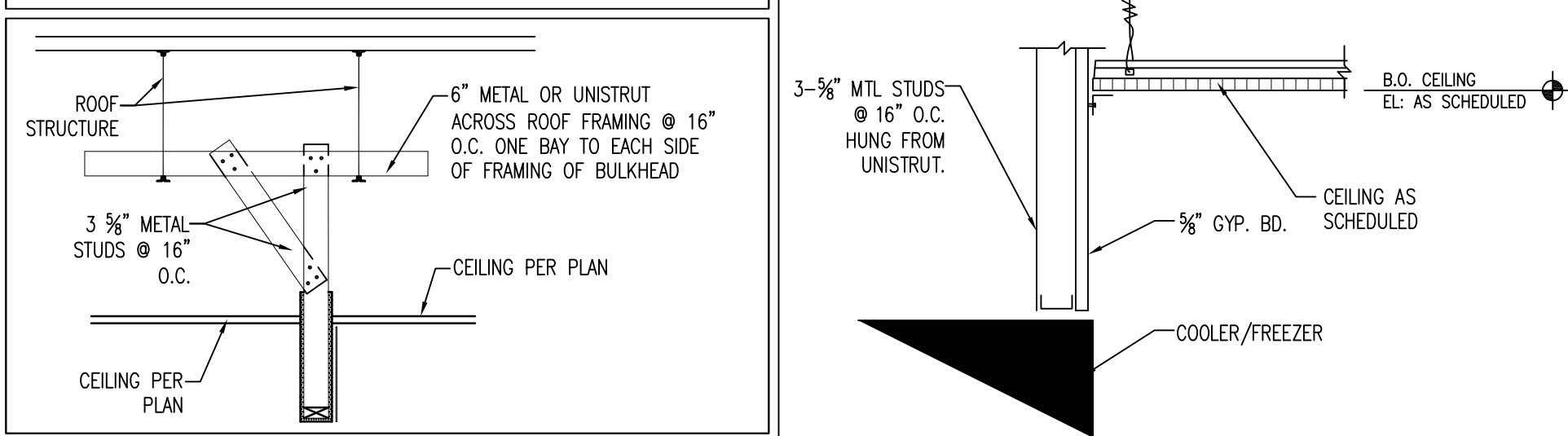

A3.105 CEILING AT WALK-IN COOLER

SCALE: NTS

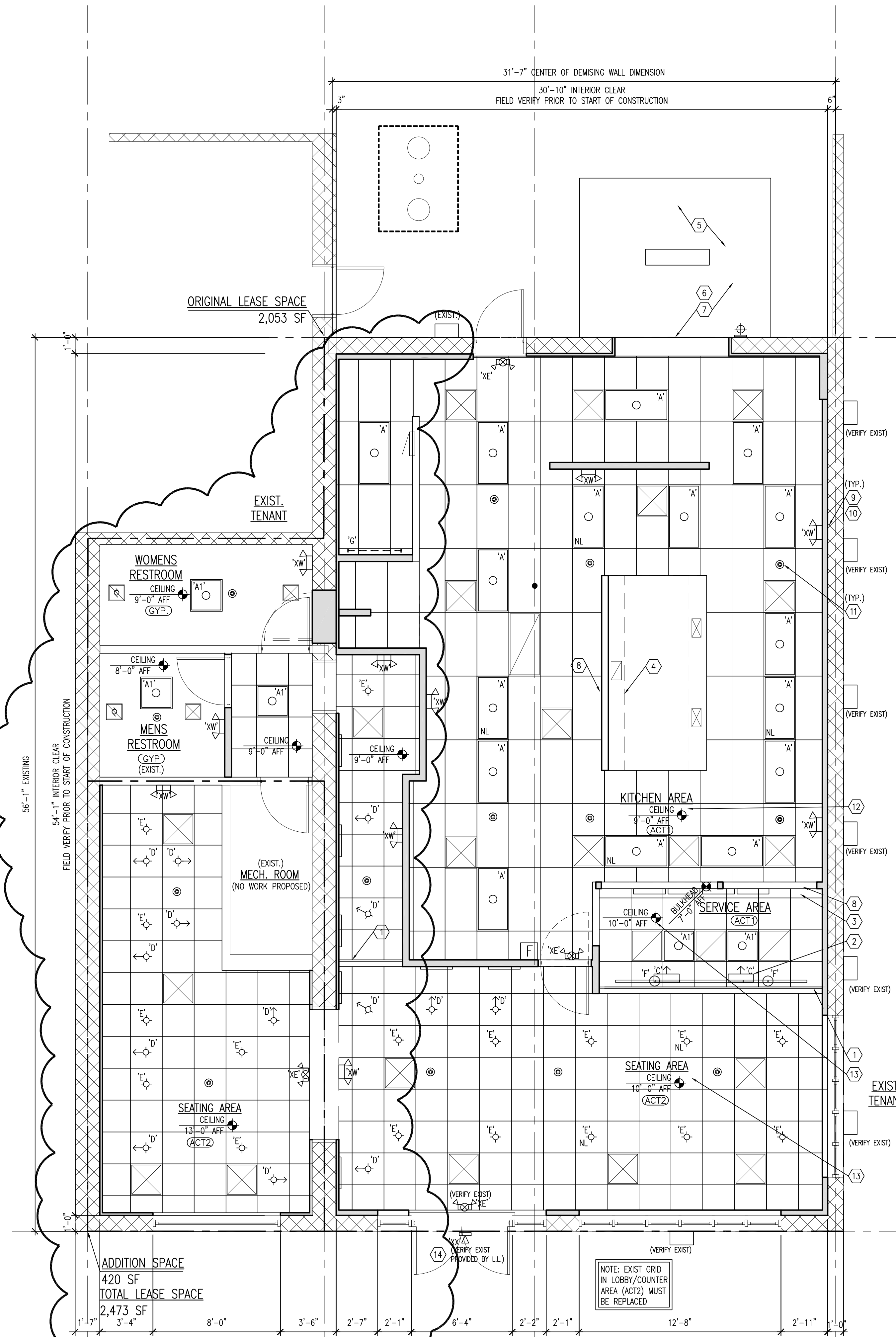

A3.100 REFLECTED CEILING PLAN

SCALE: 1/4" = 1'-0"

NOTES

- 2014
- COORDINATE ALL PLANS WITH 'CONSTRUCTION MANUAL'.
- ALL TRADES SHALL REVIEW & ACCESS ENTIRE SET OF PLANS & SPECS PRIOR TO BIDDING & DURING CONSTRUCTION.
- G.C. IS RESPONSIBLE FOR OBTAINING, REVIEWING, & DISTRIBUTING ALL DRAWINGS, DETAILS, & EQUIPMENT/MATERIAL SPECS.
- G.C. SHALL PROVIDE CONSTRUCTION SCHEDULE, WEEKLY UPDATES, & PHOTOS OF THE PROJECT FOR THE DURATION OF CONSTRUCTION.
- G.C. SHALL FIELD VERIFY ALL EXISTING CONDITIONS & IMMEDIATELY NOTIFY ARCHITECT OF ANY INCONSISTENCIES.
- G.C. SHALL PROVIDE ON-SITE STORAGE FOR ALL EQUIPMENT/MATERIAL DELIVERIES DURING CONSTRUCTION
- ALL REQUESTS FOR INFORMATION MUST BE SUBMITTED ELECTRONICALLY.
- WORK SHALL NOT COMMENCE PRIOR TO RECEIPT OF ALL APPROVED PERMITS(S)
- DO NOT SCALE DRAWINGS
- COPYRIGHT 2014 FORESTA ARCHITECTS, LLC. PROJECT

PROJECT #14303

SITE ADDRESS:
 STORE #503
 7838 EARHART BLVD.
 NEW ORLEANS, LA
 70125

SEAL

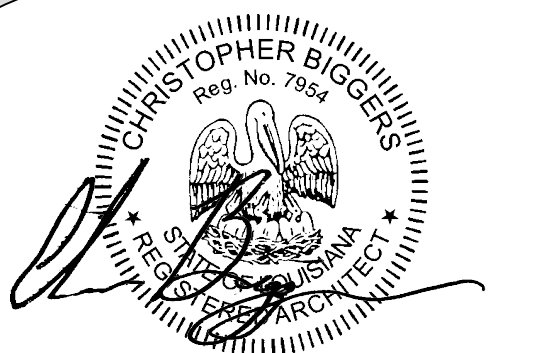

DATE

05.07.2014
 REV.1: 06.11.2014

SUBMITTAL

PERMIT

SHEET NAME

REFLECTED CEILING PLAN

SHEET #

A3 06

OF

A4.101 CORNER DETAIL

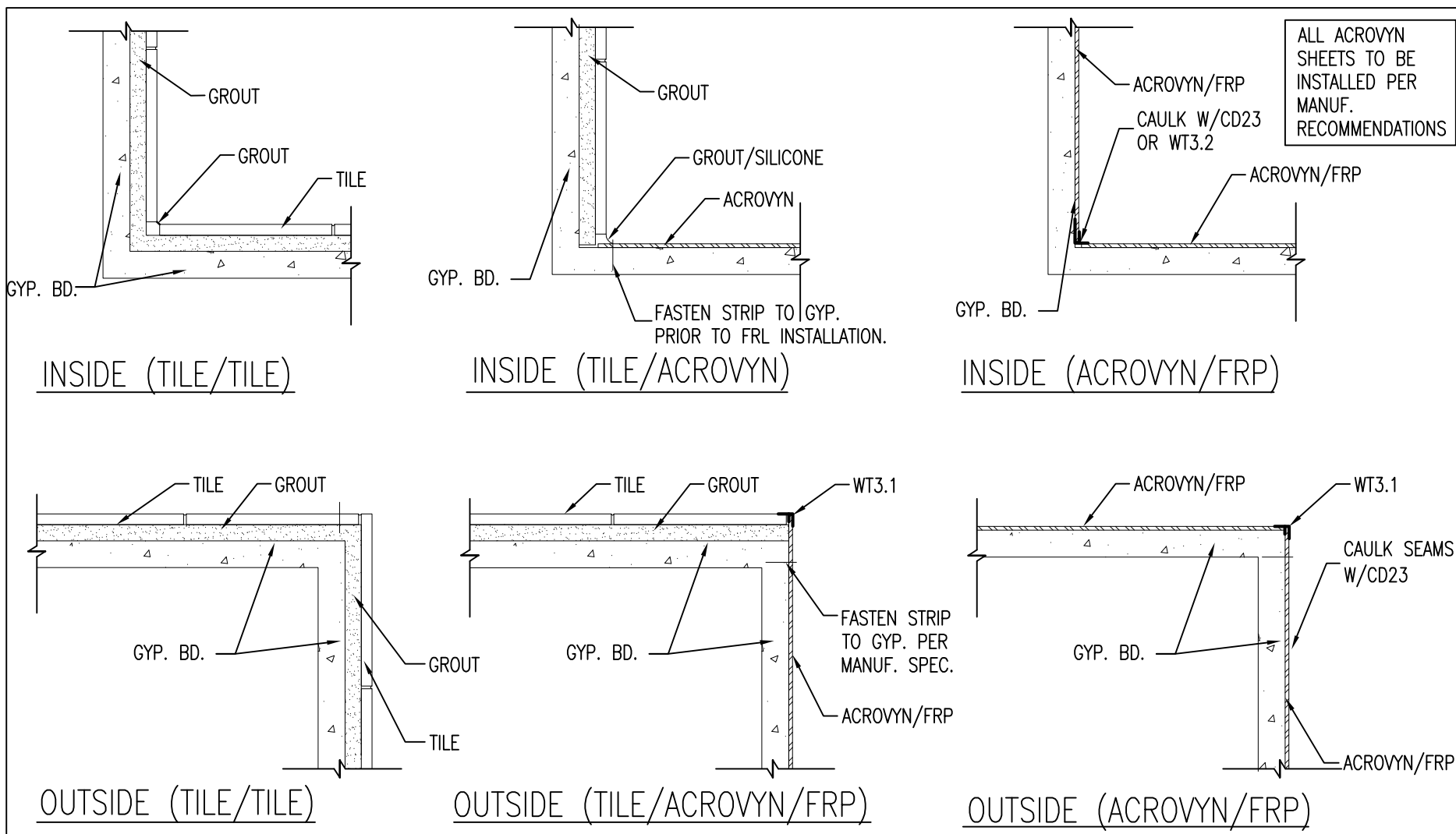

A4.102 MATERIAL FINISH SCHEDULE

MARK	DESCRIPTION	LOCATION	SIZE	MANUFACTURE	MODEL	COLOR	REMARKS	SUP'D BY	INST'D BY
CFD	TILE	LOBBY	12"x12"	FLORIDA TILE	SAVANNAH COLLECTION	#24324 COBBLESTONE TAUPE	GROUT: POLYBLEND SANDED CUSTOM BUILDING PRODUCTS PBG1057-4 (EARTH #105) 1/8" GROUT WIDTH	G.C.	G.C.
CF2	QUARRY TILE	BACKROOM	6"x6"	SUMMITVILLE	STOTS30606	OLD TOWNE QUARRY FALCON (UNGROUND EDGE)			
CF3	VCT	BACKROOM	12"x12"	ARMSTRONG	51839	FORTRESS WHITE	USE QUARRY TILE IF REQUIRED BY HEALTH DEPT	G.C.	G.C.
CBT	BASE TILE	LOBBY	3"x12" BULLNOSE	FLORIDA TILE	SAVANNAH COLLECTION	#24324 COBBLESTONE TAUPE	GROUT: POLYBLEND SANDED CUSTOM BUILDING PRODUCTS PBG1057-4 (EARTH #105) 1/8" GROUT WIDTH	G.C.	G.C.
CB2	QUARRY TILE BASE (COVE)	BACKROOM	5"x6"	SUMMITVILLE	STOTS30606	OLD TOWNE QUARRY FALCON (UNGROUND EDGE)			
CB3	VINYL BASE (COVE)	BACKROOM	4"	JOHNSONITE	CB-167	FUDGE		G.C.	G.C.
WT1	GLASS TILE	LOBBY	4"x4"	N.P.E.	CRISTALLO	CRISTALLO CITRON GLOSS 6MM	GROUT: POLYBLEND SANDED (BRIGHT WHITE #381) W/ 1/8" GROUT WIDTH CUSTOM BUILDING PRODUCTS PBG3817-4 INSTALL REINFORCEMENT AS PER MANUFACTURER SPECIFICATIONS	NPE	G.C.
WT2	GLASS TILE	LOBBY	4"x4"	N.P.E.	CRISTALLO	CRISTALLO WHITE EXTREME GLOSS 6MM			
WT1A	OUTSIDE CORNERS	LOBBY	8' LF	NUDO OR APPROVED EQUAL	A-34	ALUMINUM	G.C. TO FIELD VERIFY AND ORDER QUANTITIES ALL EDGES TO BE MITERED GROUND DOWN AND SMOOTH (TYP. WWW.SCHLUTER.COM/527.ASPX)	NPE	G.C.
WT1B	INSIDE CORNERS	LOBBY	8' LF	NUDO OR APPROVED EQUAL	A-32	ALUMINUM			
WT1C	VERTICAL SEAMS	LOBBY	10' LF	NUDO OR APPROVED EQUAL	A-30	ALUMINUM			
WT1D	TILE TRIM	LOBBY	8' LF	SCHLUTER SYSTEMS OR APPROVED EQUAL	RENO-T T9/25 AE	ANODIZED ALUMINUM			
WT1E	TILE TRIM	LOBBY	8' LF	SCHLUTER SYSTEMS OR APPROVED EQUAL	RODNECK 1/2" CAP	ANODIZED ALUMINUM			
WT1F	TILE TRIM	LOBBY	8' LF	SCHLUTER	RONDEC 3/8" CAP	ANODIZED		NPE	G.C.
WT1G	SILICONE	LOBBY		ACROVYN	COLOR	TO MATCH ACROVYN	COMMERCIAL GRADE SILICONE	NPE	G.C.
WT3	WALL COVERING	LOBBY	4'x10'	ACROVYN 4000	CSWC40410381N	381 FIGURED ANIGRE	G.C. TO VERIFY QUANTITY & DIRECTIONS OF GRAIN ADHESIVE: ACROVYN CSFMADXT1G	NPE	G.C.
FRP	FIBERGLASS REINFORCED PANELS	BACKROOM	4'x10' PANELS	MARLITE OR APPROVED EQUAL	P-100	WHITE PEBBLE FINISH	CLASS 'C' PROVIDE 1/2" STAINLESS STL. OR ALUM. CORNER GUARDS @ ALL CORNERS	G.C.	G.C.
STS	STAINLESS STEEL PANEL	BEHIND PIZZA OVEN	CUSTOM	PROVIDED BY G.C.	18 GA. 304 SERIES NON-MAGNETIC FOOD SERVICE GRADE		SEE DETAIL ON A6	G.C.	G.C.
CF1	PAINT ALL SURFACE ENAMEL	DOOR AND WINDOW TRIM		SHERWIN WILLIAMS OR APPROVED EQUAL	B54W101	INDUSTRIAL ENAMEL PURE WHITE	SHERWIN WILLIAMS ASK FOR HUNGRY HOWIE'S NATIONAL ACCOUNT ALL SURFACES TO BE CLEANED AND A PRIMER PAINT APPLIED. CHINA BRISTLE BRUSH SHOULD BE USED FOR THE DOOR AND WINDOW TRIM TO GIVE THE SMOOTHEST FINISH	G.C.	G.C.
CF2	PAINT INDUSTRIAL ENAMEL	LOBBY DOOR AND TRIM	QUART	SHERWIN WILLIAMS OR APPROVED EQUAL	A11100204 B1(BLACK) B-1-25 R2(MAROON) R2-2y Y3 (DEEP GOLD) Y3-6y37	(ULTRADEEP)			
WC1	PAINT	LOBBY		SHERWIN WILLIAMS OR APPROVED EQ.	SW6909	'LEMON TWIST'/EGGSHELL			
WC2	WALL PAPER	LOBBY		COLOR AND DESIGN OR APPROVED EQ.	TVOLISTRIE CD2-TVS-19	SOLIEL	WWW.COLORANDESIGN.COM	G.C.	G.C.
CD1	VINYL FACED LAY-IN CEILING TILE	BACKRM/ RESTRM/ SERVICE AREA	4'-2x8' OR 2'x2'x3/8"	USG OR APPROVED EQUAL	3270 CLEAN ROOM CLIMA PLUS	WHITE (50)	GRID: USG DX/DXL	G.C.	G.C.
CD2	LAY-IN CEILING	LOBBY	2'x2'x3/8"	USG OR APPROVED EQUAL	414143A FROST CLIMA PLUS SLB	STRAW	GRID: USG DX/DXL	G.C.	G.C.

NOTE:
 ALL FINISHES TO COMPLY WITH ASTM E84 & SHALL HAVE A FLAME SPREAD RATING OF LESS THAN 76-200, AND SMOKE DENSITY RATING OF LESS THAN 0-450. CLASS 'C' RATING REQUIRED.
 ALL MATERIALS ARE SUBJECT TO HEALTH DEPARTMENT APPROVAL (SUBMIT CUT SHEETS AS NEEDED)
 G.C. TO FIELD VERIFY AND ORDER QUANTITIES
 SAMPLES OF "APPROVED EQUAL" MUST BE SUBMITTED TO ARCHITECT FOR APPROVAL

A4.103 GENERAL NOTES

- ALL FINISHES TO COMPLY WITH ASTM E84 & SHALL HAVE A FLAME SPREAD RATING OF LESS THAN 76-200, AND SMOKE DENSITY RATING OF LESS THAN 0-450. CLASS 'C' RATING REQUIRED.
- INSTALL TRANSITION STRIP AS REQUIRED. NOTE: TILE MUST BE INSTALLED UNDER COUNTER.
- LOBBY TILE MUST TERMINATE TO BACK OF FRONT COUNTER
- ALL CORNERS SHALL BE MITERED. (TYP. OF TILE, SCHLUTER STRIPS, ETC.)
- VERIFY TRANSITION TO COOLER SHALL COMPLY WITH BARRIER FREE CODE.
- FLOOR UNDER COUNTER TO BE 6" A.F.F. STANDARD BUILT UP FLOOR UNDER MGR. STATION. BUILD UP FLOOR WITH CONCRETE OR ALT. METHOD AND COVER IN QUARRY TILE.
- EXTEND LOBBY TILE INTO KITCHEN.
- MURAL WALL: FRAME MURAL WITH ACROVYN (WT4). EXTEND ACROVYN BEHIND MURAL FRAME 2". SEE ELEVATION A6.111 FOR ADDITIONAL INFORMATION.
- COOLER VINYL COVING (BY MANUFACTURER) SEE DETAIL A4.104.
- WALL TO LEFT OF SEVICE AREA SHOULD BE (9) TILES WIDE WITH 1/8" GROUT.
- RAISE EXIST FLOOR 4" TO MATCH FLOOR HEIGHT IN ENTRY SEATING AREA (V.I.F.)

A4.105 VINYL COVING DETAIL AT COOLER

SCALE: NTS

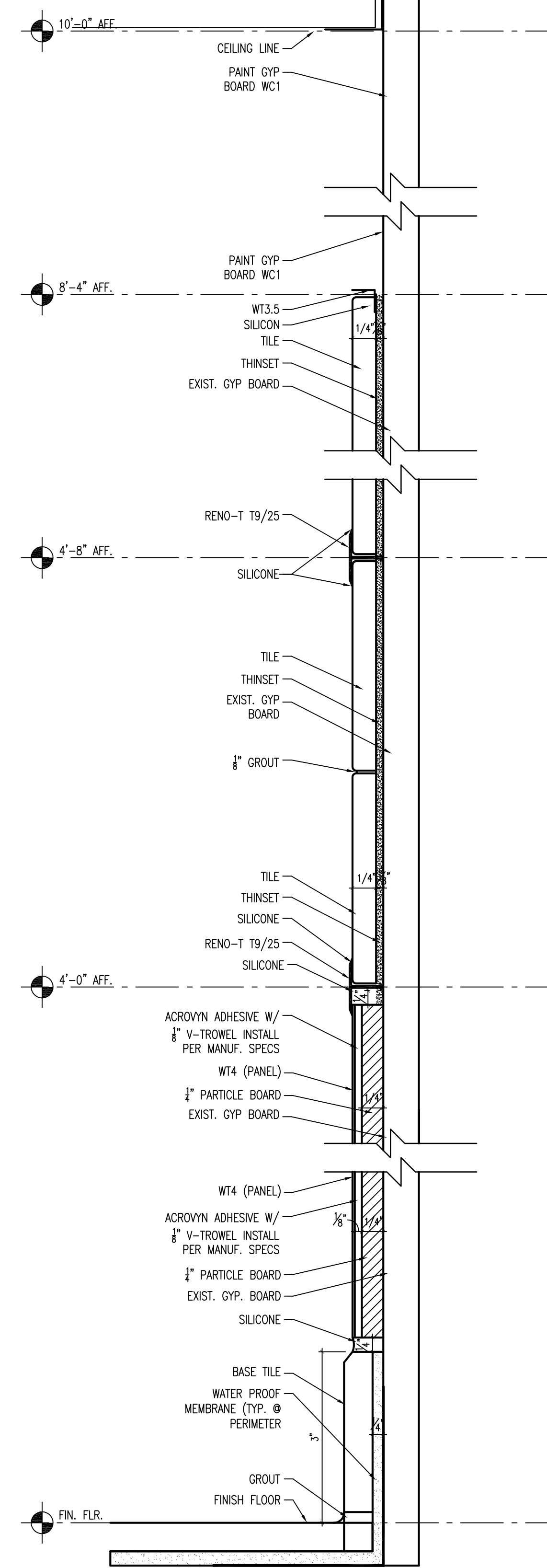
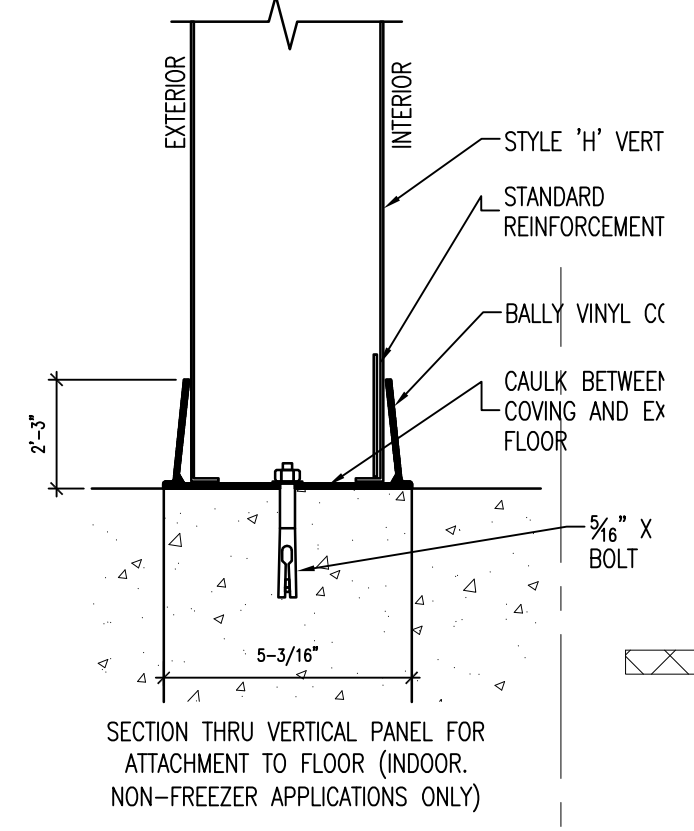

A4.104 WALL DETAIL

SCALE: NTS

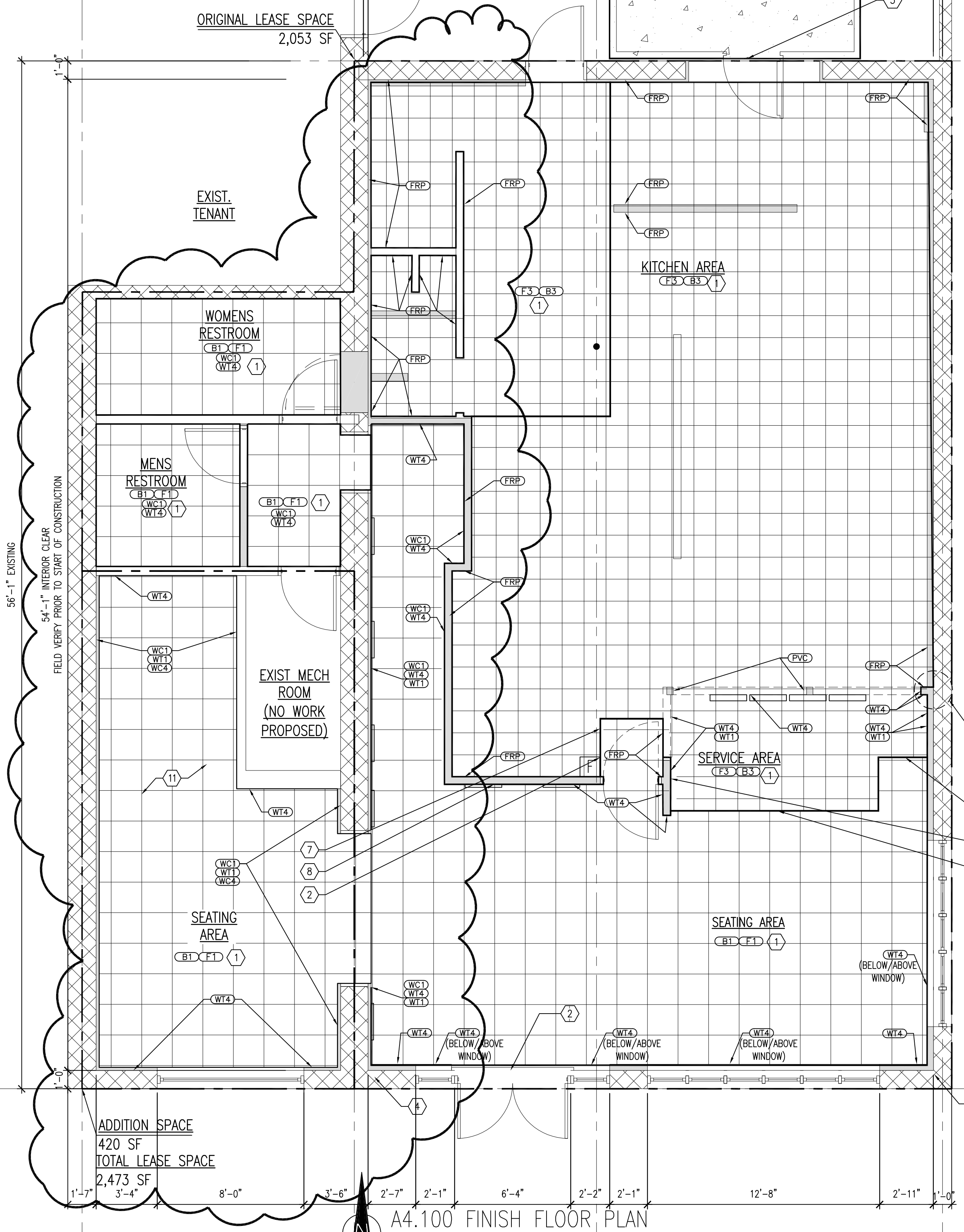

A4.100 FINISH FLOOR PLAN

SCALE: 1/4" = 1'-0"

NOTES

- COORDINATE ALL PLANS WITH 'CONSTRUCTION MANUAL'. 2014
- ALL TRADES SHALL REVIEW & ACCESS ENTIRE SET OF PLANS & SPECS PRIOR TO BIDDING & DURING CONSTRUCTION.
- G.C. IS RESPONSIBLE FOR OBTAINING, REVIEWING, & DISTRIBUTING ALL DRAWINGS, DETAILS, & EQUIPMENT/MATERIAL SPECS.
- G.C. SHALL PROVIDE CONSTRUCTION SCHEDULE, WEEKLY UPDATES, & PHOTOS OF THE PROJECT FOR THE DURATION OF CONSTRUCTION.
- G.C. SHALL FIELD VERIFY ALL EXISTING CONDITIONS & IMMEDIATELY NOTIFY ARCHITECT OF ANY INCONSISTENCIES.
- G.C. SHALL PROVIDE ON-SITE STORAGE FOR ALL EQUIPMENT/MATERIAL DELIVERIES DURING CONSTRUCTION
- ALL REQUESTS FOR INFORMATION MUST BE SUBMITTED ELECTRONICALLY.
- WORK SHALL NOT COMMENCE PRIOR TO RECEIPT OF ALL APPROVED PERMITS)
- DO NOT SCALE DRAWINGS
- COPYRIGHT 2014 FORESTA ARCHITECTS, LLC. PROJECT

PROJECT #14303

SITE ADDRESS:
 STORE #503
 7838 EARHART BLVD.
 NEW ORLEANS, LA
 70125

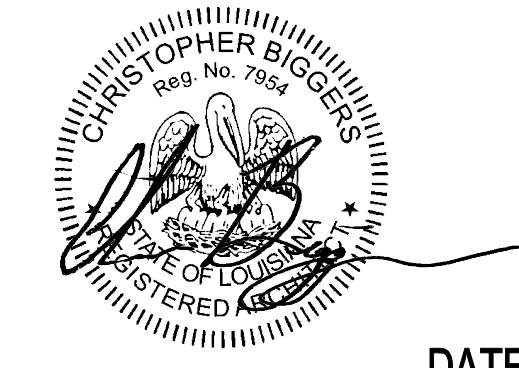

DATE

05.07.2014
 REV.1: 06.11.2014

SUBMITTAL

PERMIT

SHEET NAME

FINISH FLOOR PLAN

SHEET

A4 OF 06

A5.101 GENERAL NOTES

- 1 ALL EXPOSED METAL TRIM PIECES TO BE GROUND DOWN AND ROUNDED OVER
- 2 ALL ELEVATIONS ARE FOR REFERENCE ONLY. ADJUST AS REQ'D PER PLAN
- 3 SEE SHEET A2 FOR EQUIPMENT & SIGN TAGS
- 4 DO NOT INSTALL ANY ELECTRICAL FIXTURES/FIRE ALARMS OR ANY FIXTURES WITH IN TILE. RELOCATE AS REQ'D
- 5 ANY EXPOSED WOOD SHALL BE PAINTED P2
- 6 WINDOW BULKHEADS SHALL BE ACROVYN WITH APPROPRIATE TRIM FROM A4.103
- 7 POS STANDS MUST BE ATTACHED WITH SILICON ON THE UNDERSIDE PRIOR TO INSTALLATION
- 8 ALL LICENSE TO BE LOCATED 12" ABOVE THE COUNTER. TO BE MOUNTED IN MATCHING BLACK FRAMES PURCHASES LOCALLY
- 9 ATTACH POSTER USING 3M AUTOMOTIVE TAPE
- 10 SHELVING MOUNTED UPSIDE DOWN. SEE DETAIL A6.112
- 11 NOT USED
- 12 FOLD SIDES AS REQ'D TO NOT EXPOSE SHARP EDGE (TYP.)
- 13 CREASE PANELS AS SHOWN TO INCREASE STABILITY.
- 14 WIT4 SCRAPS TO BE INSTALLED ON ALL INSIDE FACES OF WINDOWS IF APPLICABLE.
- 15 (2) NEW STAINLESS STEEL PANELS BETWEEN BULKHEAD SOFFIT AND FLOOR. (BY G.C.) FREE STANDING STAINLESS STEEL PANELS SLIDE IN/OUT OD CHANNELS TO ALLOW FUTURE ACCESS TO REAR OF OVEN FOR MAINTENANCE. GAS LINE FLOATS INSIDE PANELS BETWEEN PANELS & OVEN. SEE ELEVATIONS A6.
- 16 HOOD APRYN INCLUDED IN HOOD PACKAGE AND INSTALLED BY G.C.
- 17 RECEPT INSTALLED UPSIDE DOWN FOR GRESSOR
- 18 WALL TO BE 36" (9TILES) WIDE W/ 1/4" GROUT LINES. 1/2 SCHLUTER STRIP ON FRONT BACK OF WALL SO COUNTER FITS DIRECTLY BTWN SHLUTER STRIPS
- 19 ADJUST LEGS ON 3-COMP SINK AS REQUIRED TO ACCOMMODATE ENOUGH SPACE FOR DISHWASHER (INSTALL DISHWASHER FIRST)
- 20 PREPARE WALL FOR 6'-0" MURAL (BY OWNER) BY PRIMING AND PAINTING WITH A SEMI GLOSS PAINT. APPLY MURAL ACCORDING TO MANUFACTURER'S SPECIFICATIONS AND TRIM EDGES OF MURAL AFTER.

A5.102 GRAPHICS

MARK	DESCRIPTION	INSTALLED
G5	OPEN SIGN	X
G6	HOURS OF OPERATION SIGNAGE	X
G8	PHONE DIRECTIONS SIGNAGE	X
G9	COUNTER DIRECTIONS SIGNAGE	X
G10	PIZZA PORTION SIGN	X
G11	PIZZA MAKING SIGN	X
G12	PIZZA MAKING SIGN	X
G13	HOWIE BREAD MAKE SIGN	X
G14	BREAD SIGNAGE	X
G15	PROPER HANDWASHING SIGN	X
G16	SHEET OUT SIGN	X
G17	DOUGH MAKE SIGN	X
G18	DOUGH TRAY SIGN	X
G19	PREP SIGNAGE	X
G20	FEDERAL LAW-SHEETER	X
G21	OPEN/CLOSE CHECKLIST SIGN	X
G22	DISHWASHING SIGN	X
G23	3-COMP SIGNAGE	X
G24	CUTTING SIGNAGE	X
G25	GRADING	X
G26	CUT/BOX STATION	X
G27	FEDERAL LAW- MIXER	X
G28	FEDERAL LAW - OVEN	X
G29	SINGLE-USE GLOVE SIGN	X
G30	SALADS SUB STATION SIGN	X
G31	SALAD MAKE SIGN	X
G32	SALAD MAKE SIGN	X
G33	DRIVERS WASH HANDS SIGN	X
G34	DELIVERY SIGN	X
G35	DOUGH PREP SIGN	X
G36	BACK-UP PREP SIGN	X
G37	DRUM SIGN	X
G38	OPEN SIGN	X
G39	WE DELIVER SIGN	X
G40	BARRIER FREE RESTROOM SIGN	X
95	HUNGRY HOWIE'S MURAL	X

NOTE:
1. GRAPHICS PROVIDED BY HUNGRY HOWIE'S CORPORATE.
2. ORDER STATE AND FEDERAL LABOR LAW POSTERS @ WWW.LABORLAWCENTER.COM

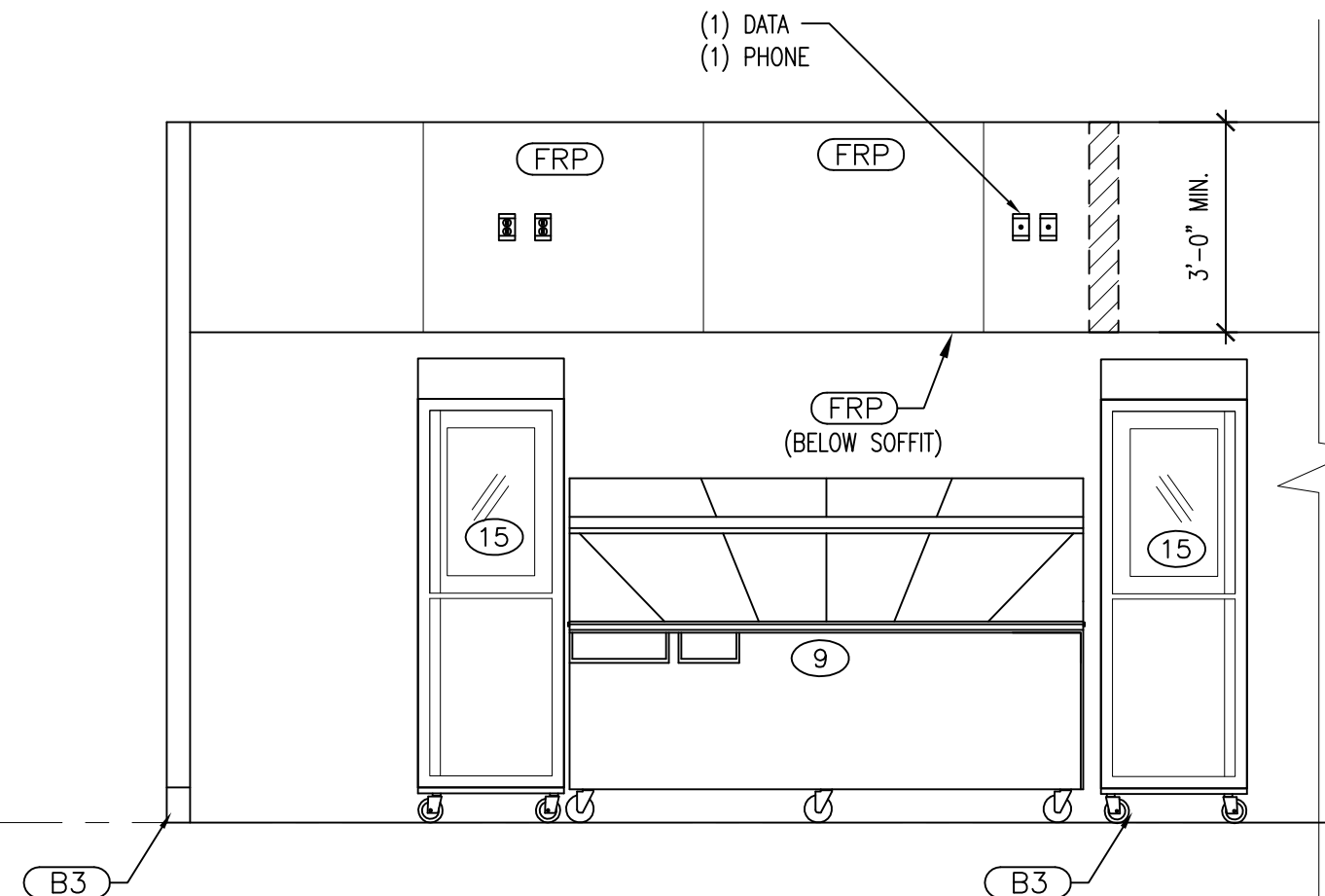

A5.108 TYP. BACK CUT STATION ELEV.
SCALE: 3/8" = 1'-0"

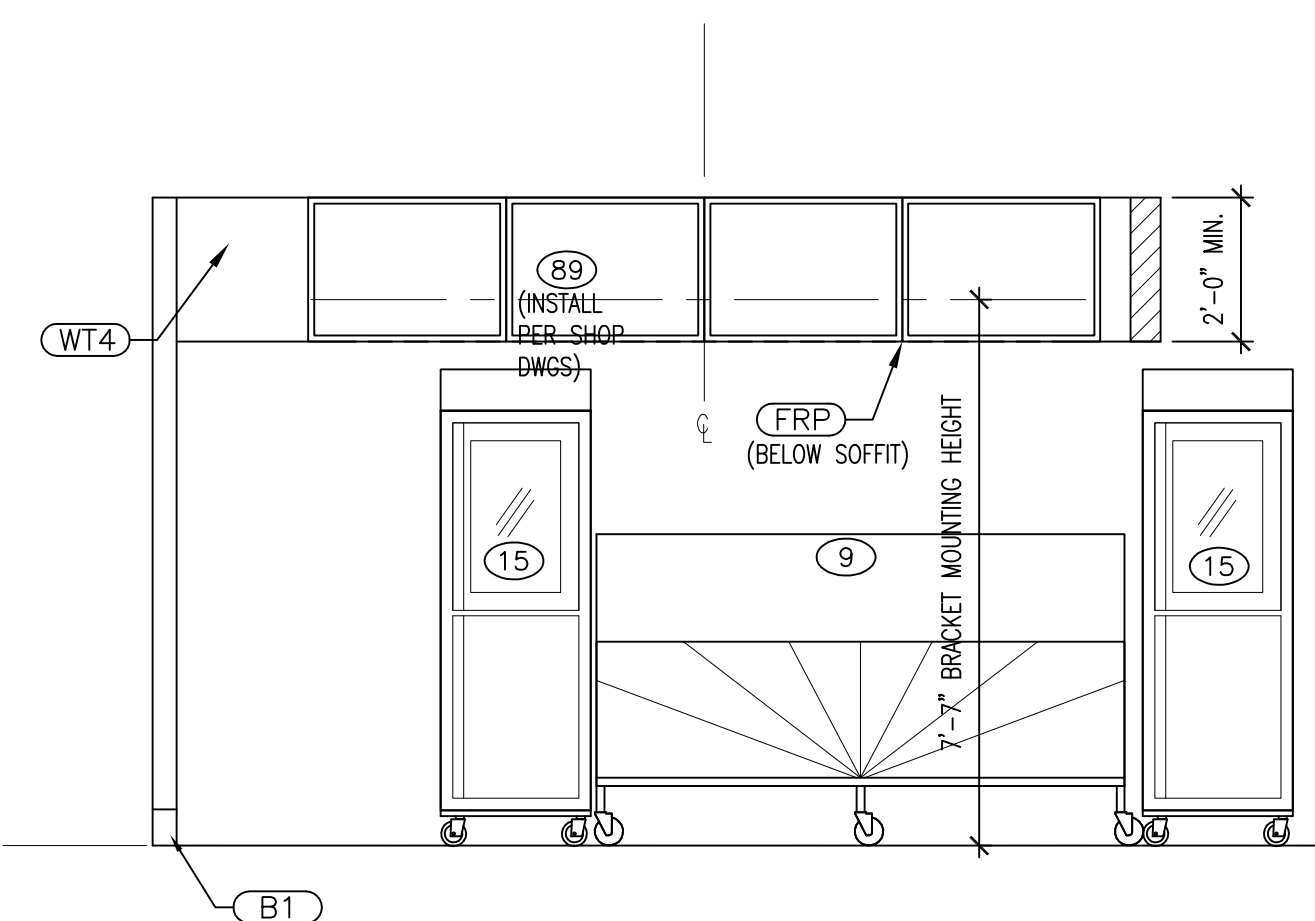

A5.109 TYP. FRONT CUT STATION ELEV.
SCALE: 3/8" = 1'-0"

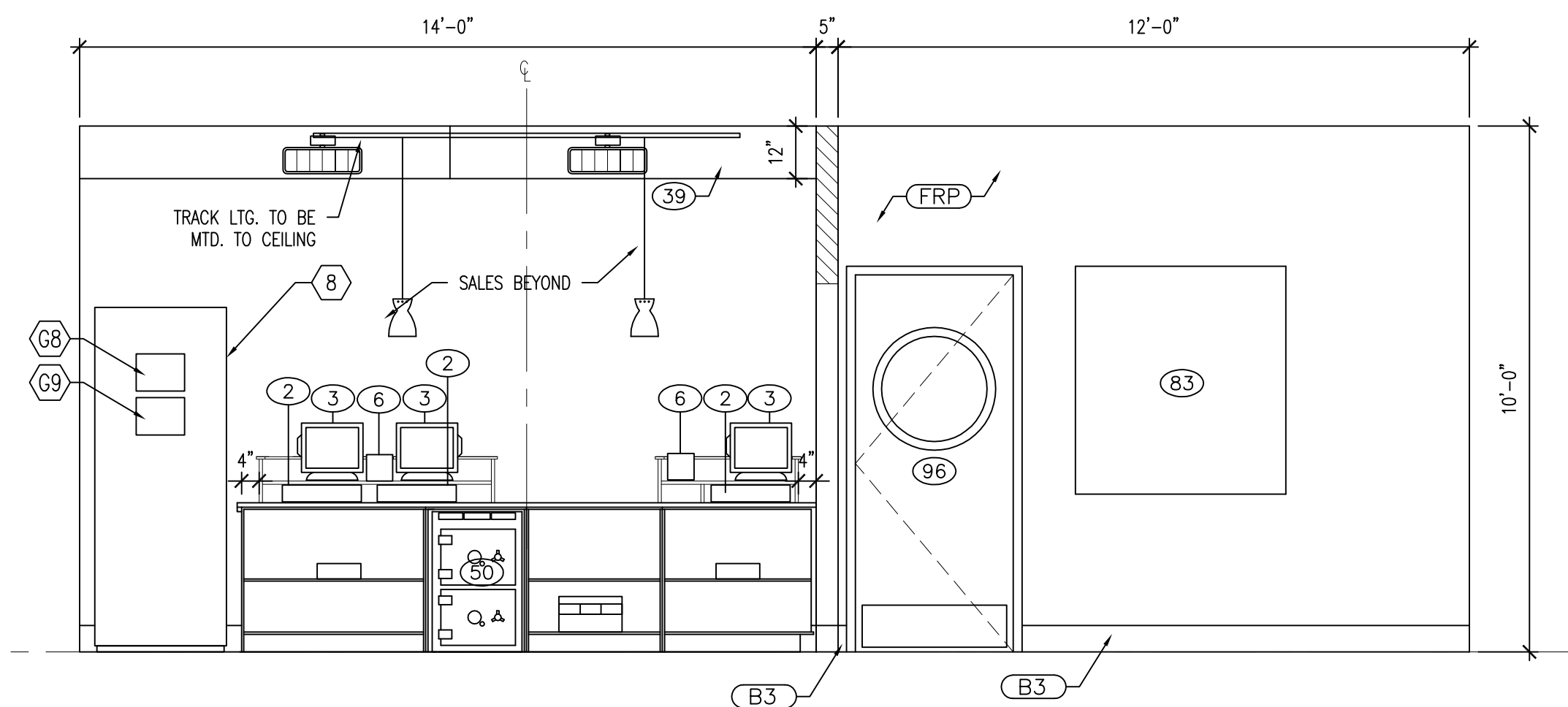

A5.110 TYP. BACK OF FRONT COUNTER ELEV.
SCALE: 3/8" = 1'-0"

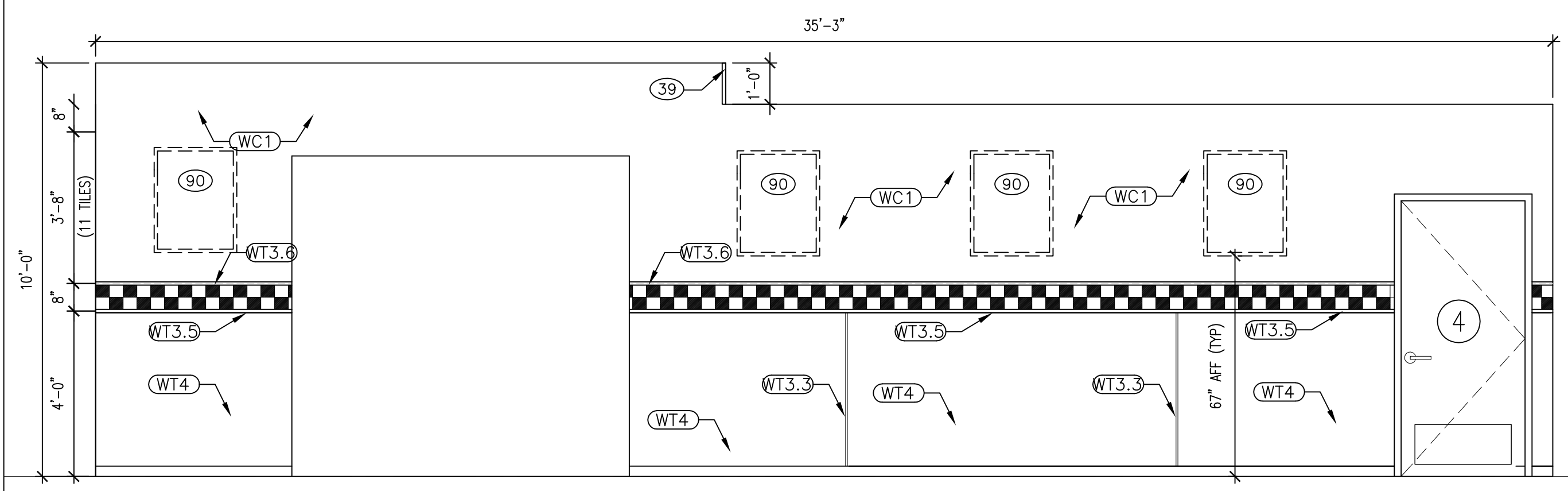

A5.106 TYP. LOBBY ELEV.
SCALE: 3/8" = 1'-0"

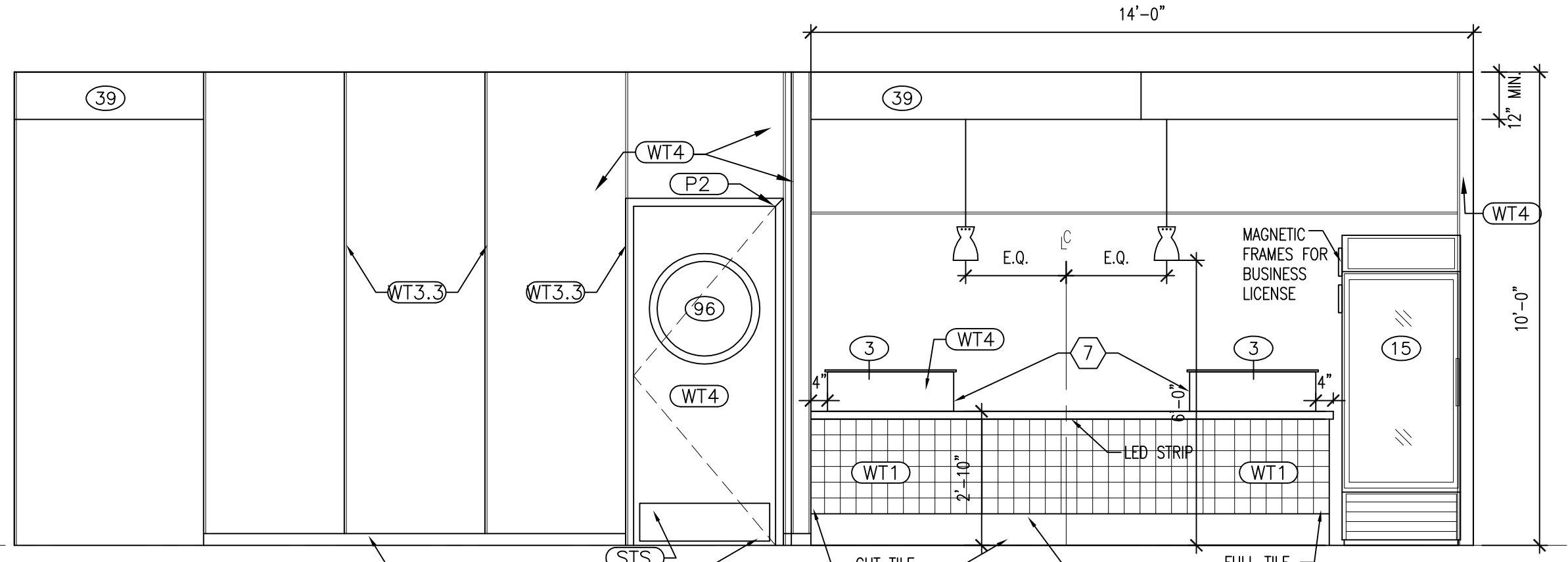

A5.107 TYP. LOBBY ELEV.
SCALE: 3/8" = 1'-0"

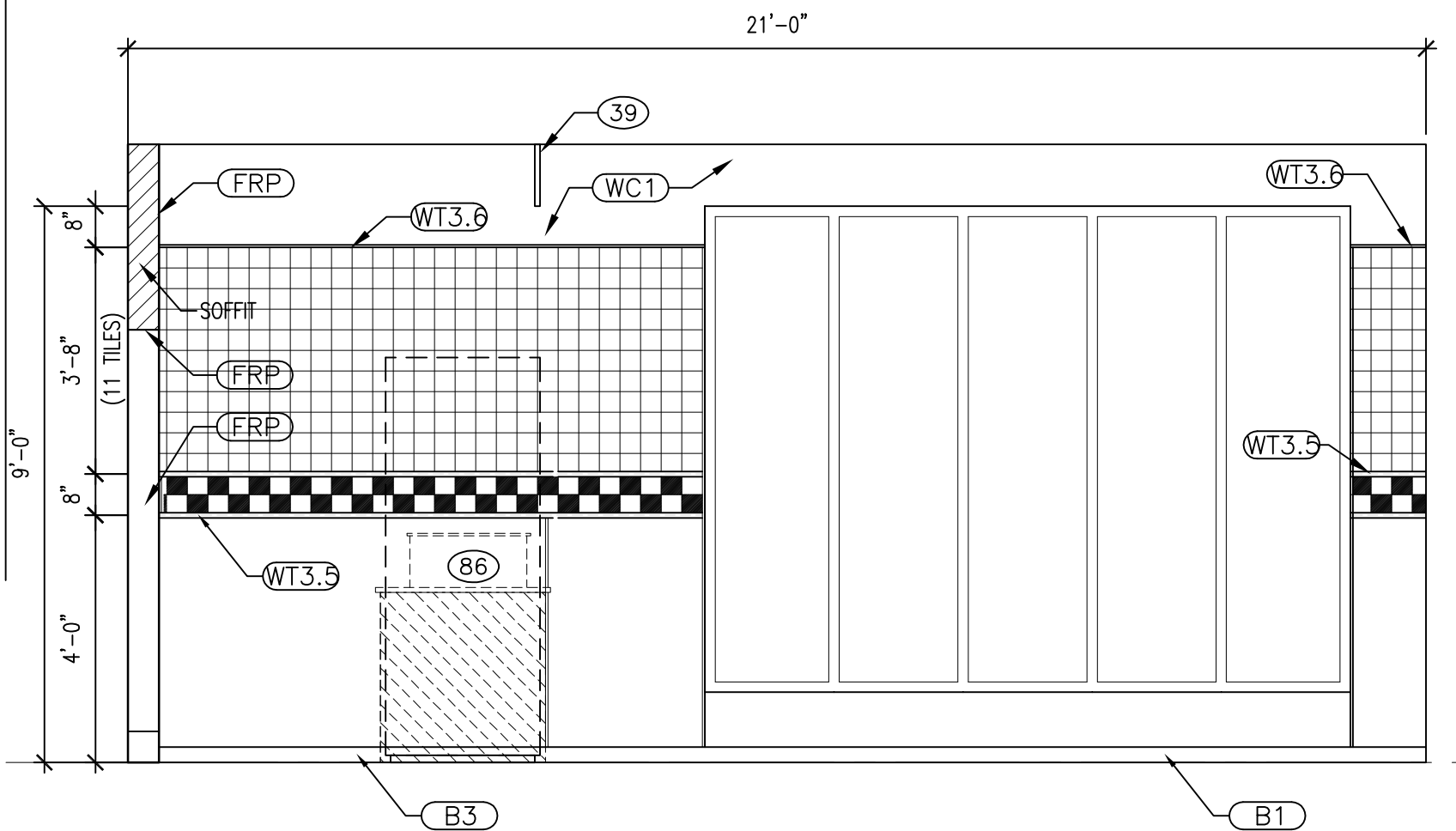

A5.103 TYP. FRONT COUNTER ELEVATION
SCALE: 3/8" = 1'-0"

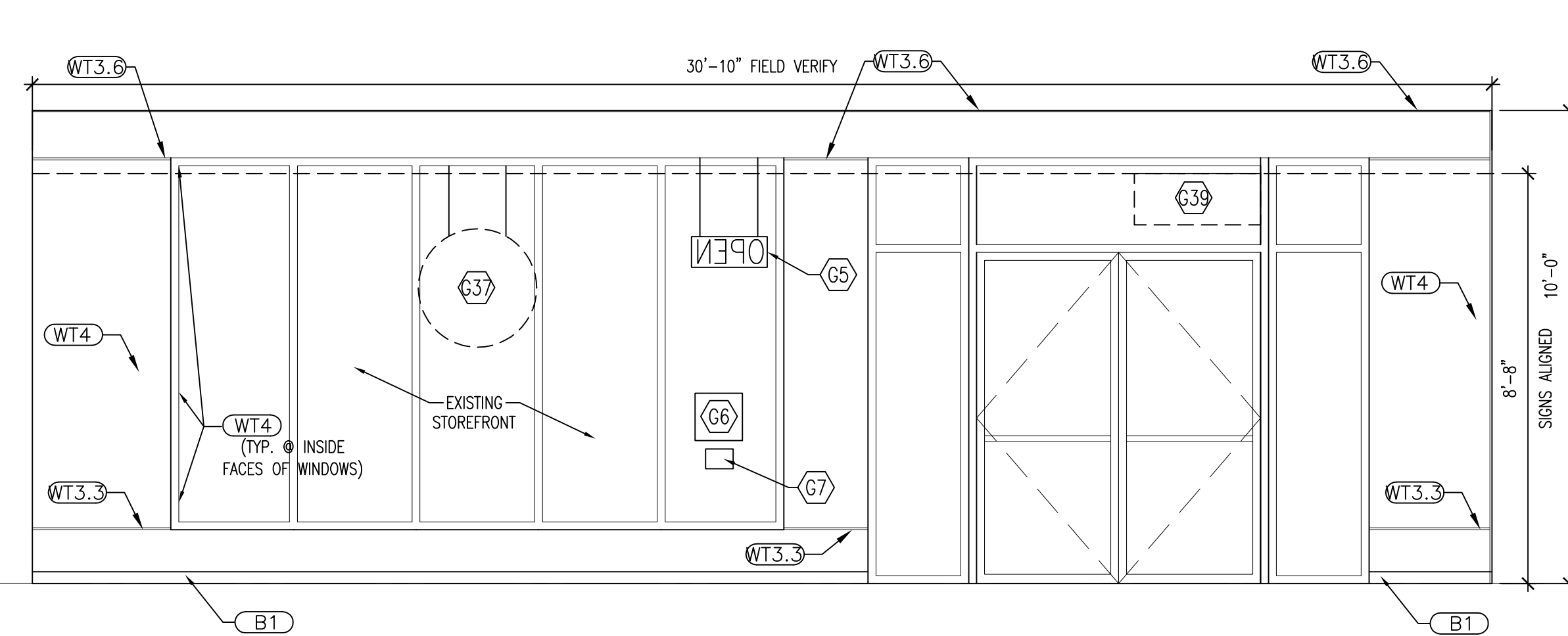

A5.104 TYP. LOBBY ELEVATION
SCALE: 3/8" = 1'-0"

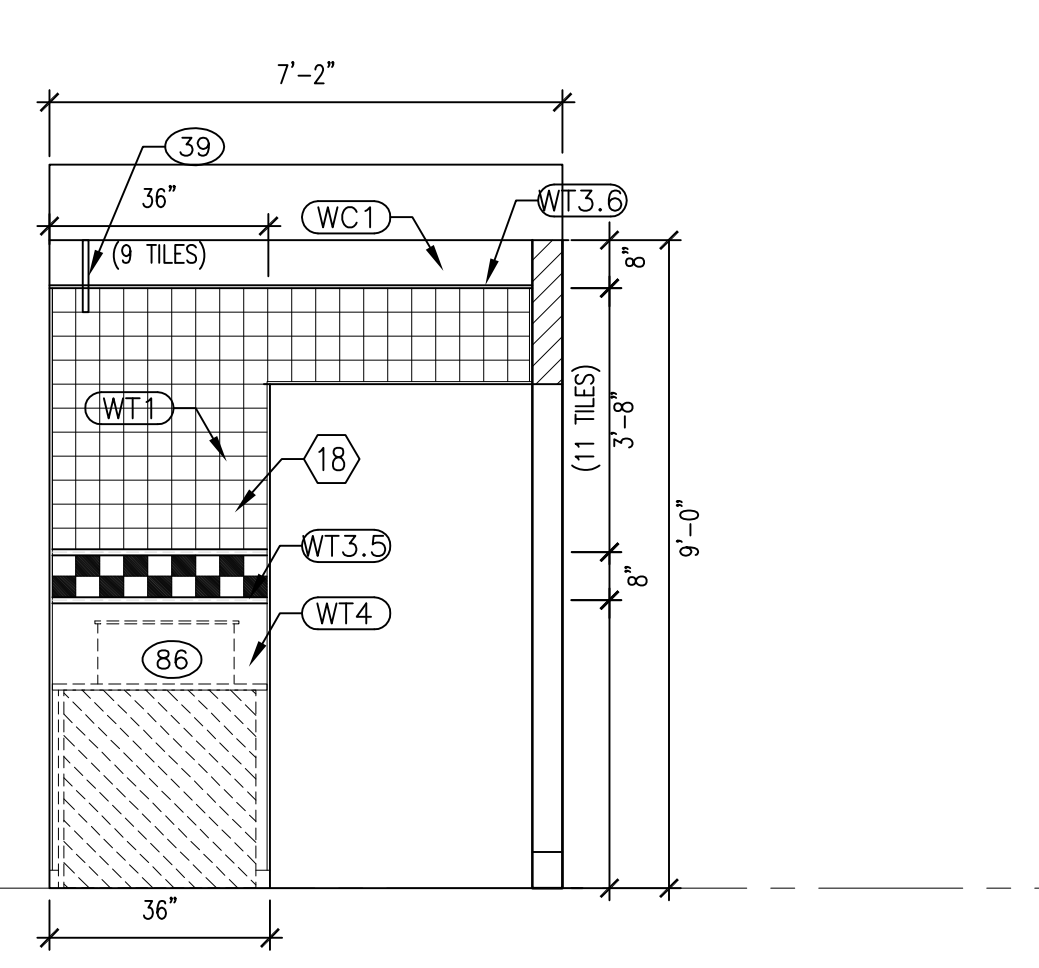

A5.105 TYP. LOBBY ELEVATION
SCALE: 3/8" = 1'-0"



WWW.FORESTAGROUP.COM
9030 GENERAL DRIVE
PLYMOUTH, MI 48170
P. 248.471.2900

NOTES

- COORDINATE ALL PLANS WITH 'CONSTRUCTION MANUAL'. 2014
- ALL TRADES SHALL REVIEW & ACCESS ENTIRE SET OF PLANS & SPECS PRIOR TO BIDDING & DURING CONSTRUCTION.
- G.C. IS RESPONSIBLE FOR OBTAINING, REVIEWING, & DISTRIBUTING ALL DRAWINGS, DETAILS, & EQUIPMENT/MATERIAL SPECS.
- G.C. SHALL PROVIDE CONSTRUCTION SCHEDULE, WEEKLY UPDATES, & PHOTOS OF THE PROJECT FOR THE DURATION OF CONSTRUCTION.
- G.C. SHALL FIELD VERIFY ALL EXISTING CONDITIONS & IMMEDIATELY NOTIFY ARCHITECT OF ANY INCONSISTENCIES.
- G.C. SHALL PROVIDE ON-SITE STORAGE FOR ALL EQUIPMENT/MATERIAL DELIVERIES DURING CONSTRUCTION
- ALL REQUESTS FOR INFORMATION MUST BE SUBMITTED ELECTRONICALLY.
- WORK SHALL NOT COMMENCE PRIOR TO RECEIPT OF ALL APPROVED PERMIT(S)
- DO NOT SCALE DRAWINGS
- COPYRIGHT 2014 FORESTA ARCHITECTS, LLC. PROJECT

PROJECT #14303

SITE ADDRESS:
STORE #503
7838 EARHART BLVD.
NEW ORLEANS, LA
70125

SEAL

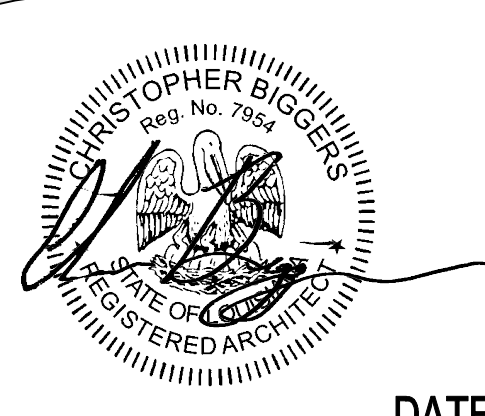

DATE

05.07.2014
REV.1: 06.11.2014

SUBMITTAL

PERMIT

SHEET NAME

INTERIOR ELEVATIONS

SHEET

A5 06
OF

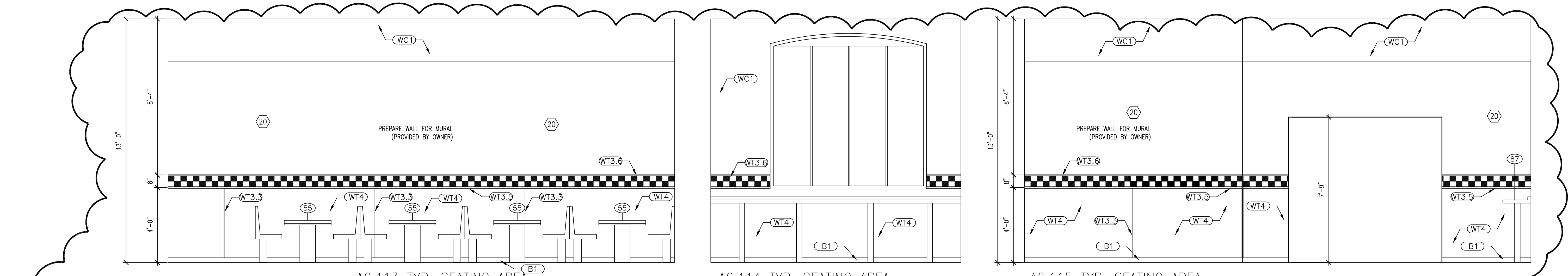

A6.113 TYP. SEATING AREA
 SCALE: 3/8" = 1'-0"

A6.114 TYP. SEATING AREA
 SCALE: 3/8" = 1'-0"

A6.115 TYP. SEATING AREA
 SCALE: 3/8" = 1'-0"

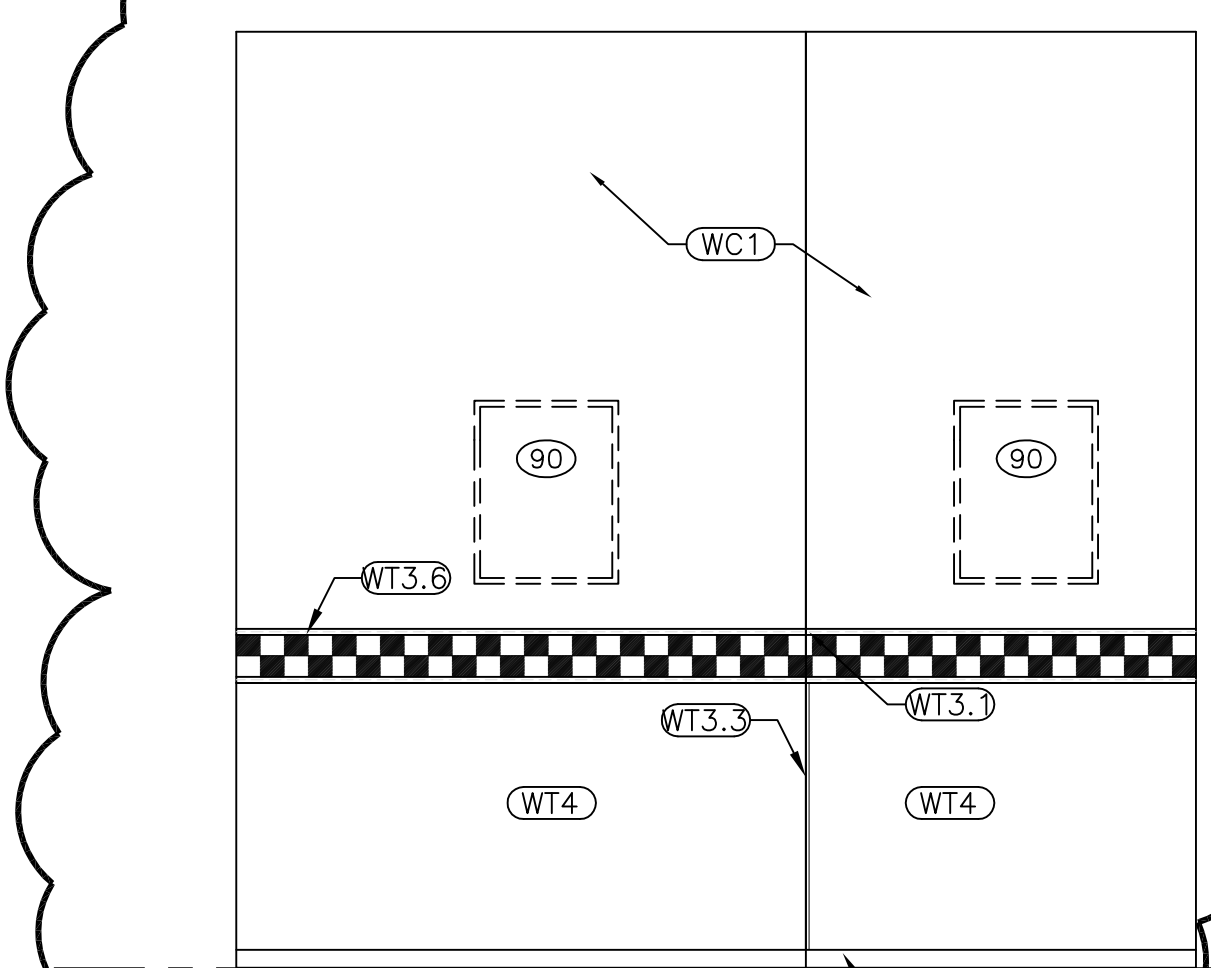

A6.116 TYP. SEATING AREA
 SCALE: 3/8" = 1'-0"

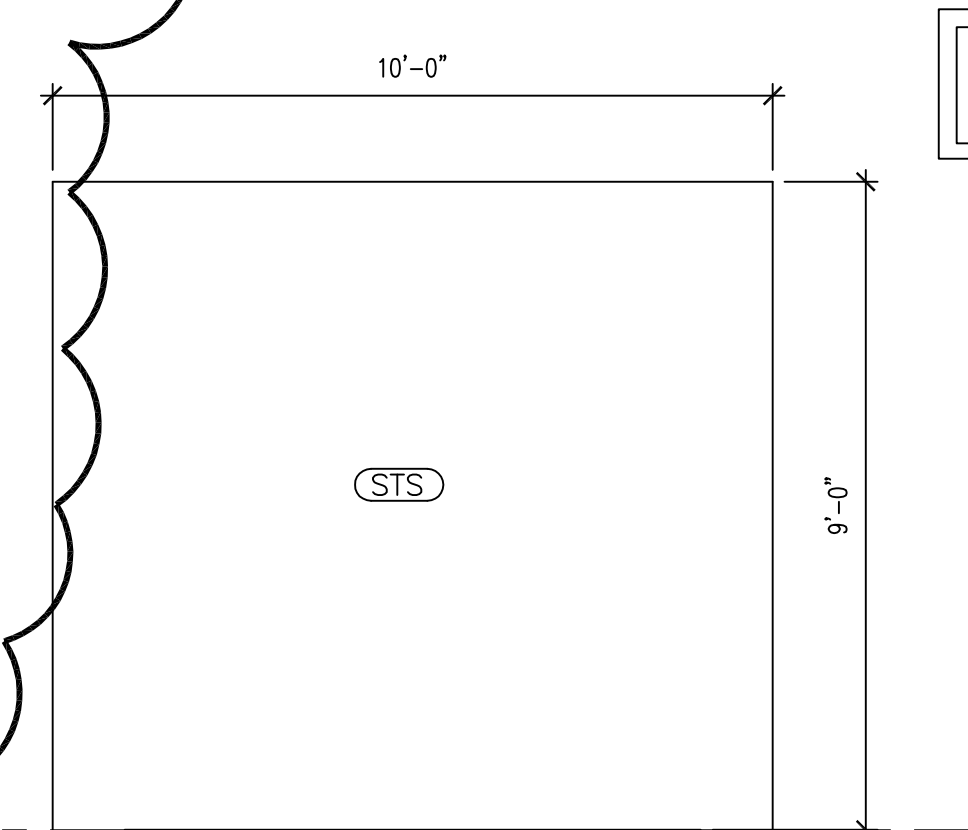

A6.110 STAINLESS OVEN WALL ELEV.
 SCALE: 3/8" = 1'-0"

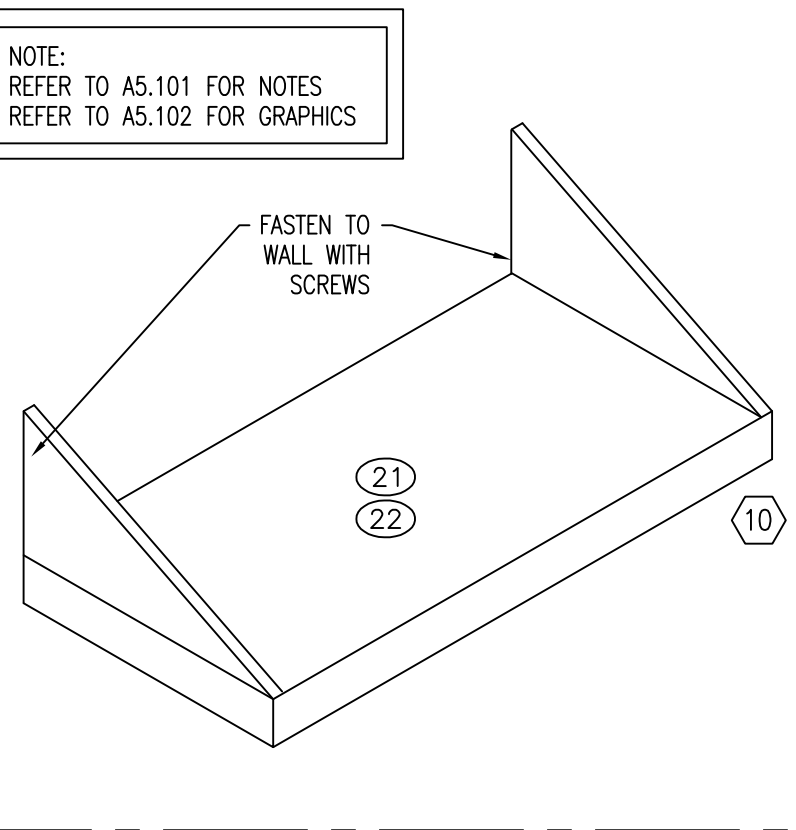

A6.111 TYP. SHELF DETAIL
 SCALE: 3/8" = 1'-0"

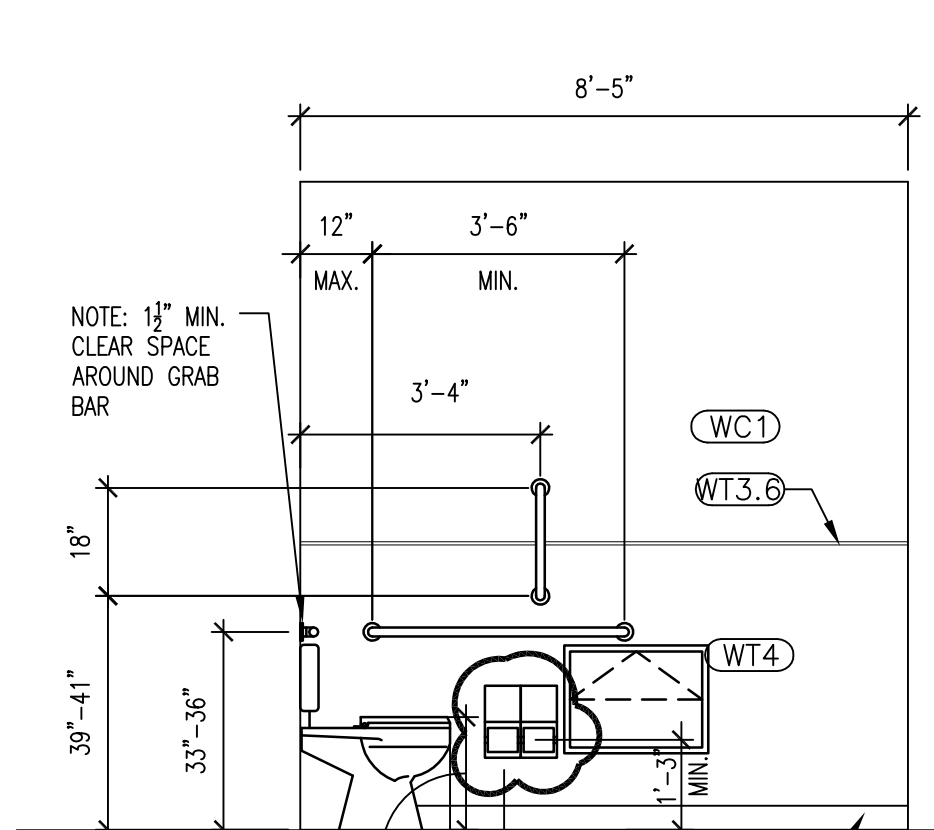

A6.112 UNISEX RESTROOM ELEV.
 SCALE: 3/8" = 1'-0"

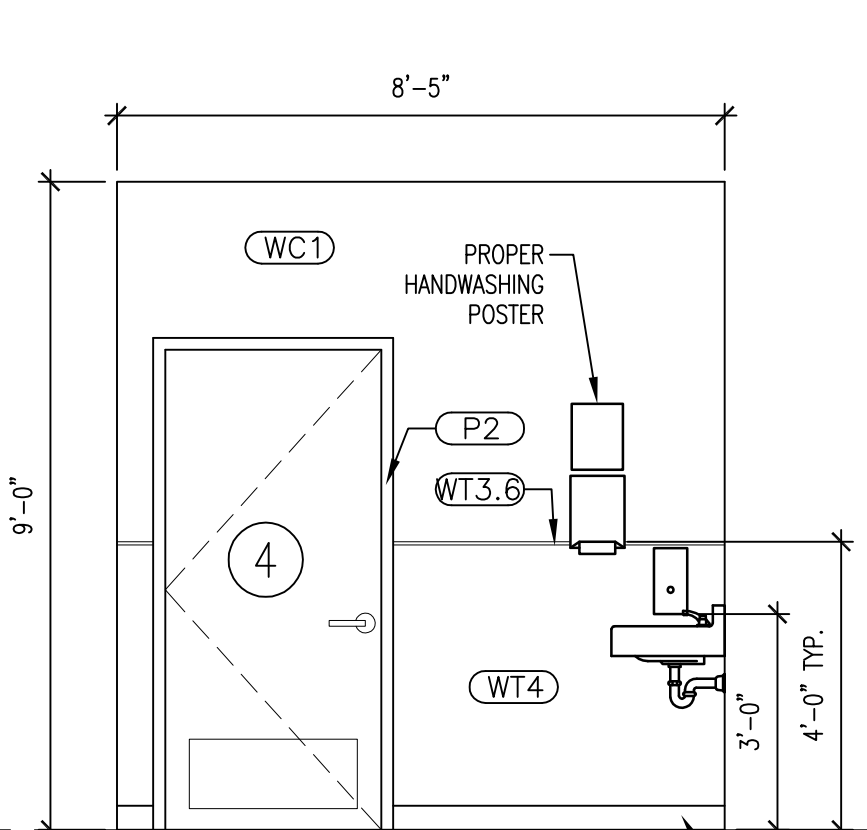

A6.112 UNISEX RESTROOM ELEV.
 SCALE: 3/8" = 1'-0"

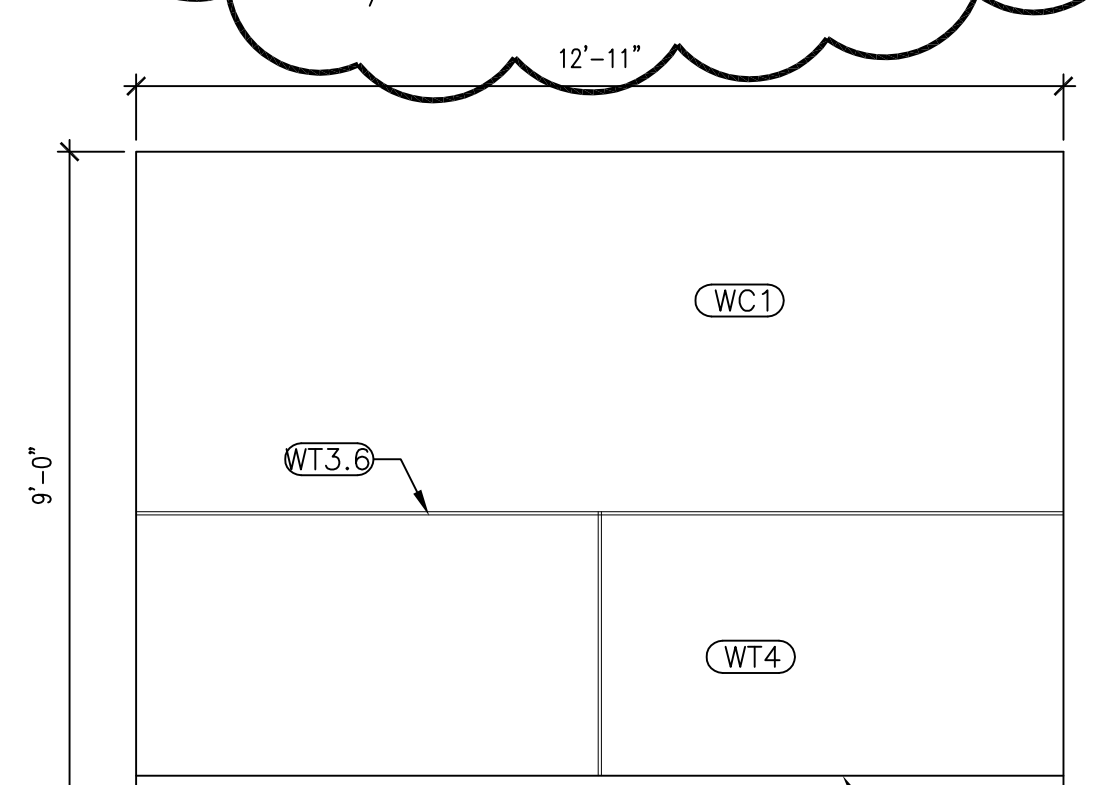

A6.112 TYP. RESTROOM ELEVATION
 SCALE: 3/8" = 1'-0"

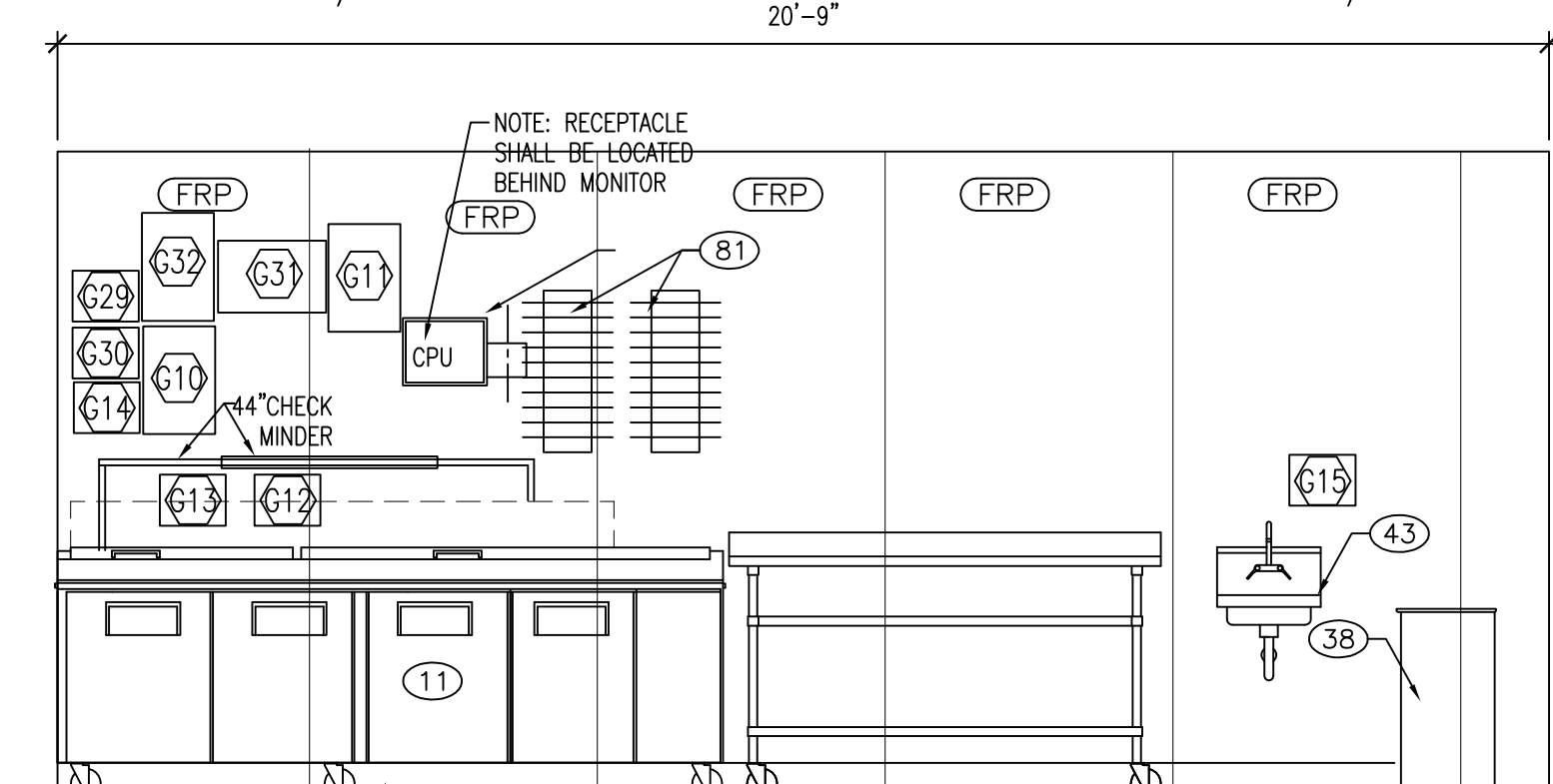

A6.105 TYP. MAKE LINE ELEV.
 SCALE: 3/8" = 1'-0"

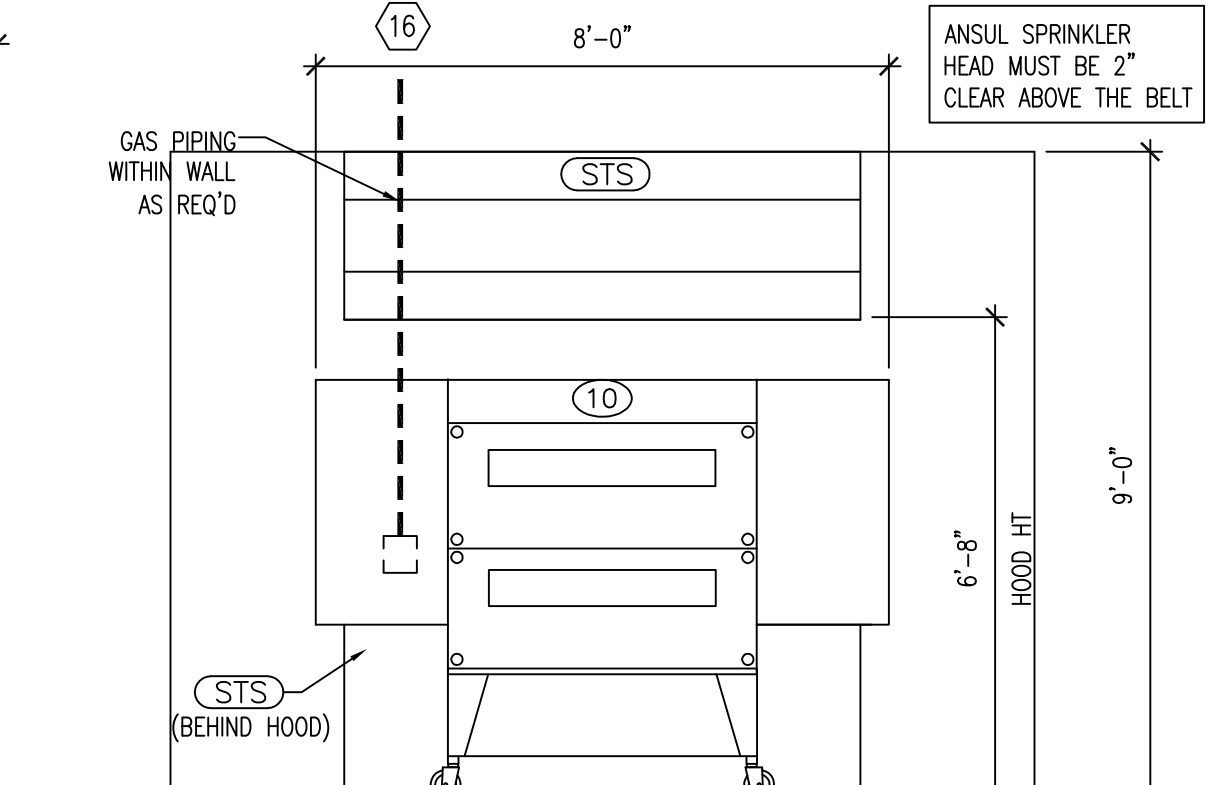

A6.106 TYP. OVEN ELEV.
 SCALE: 3/8" = 1'-0"

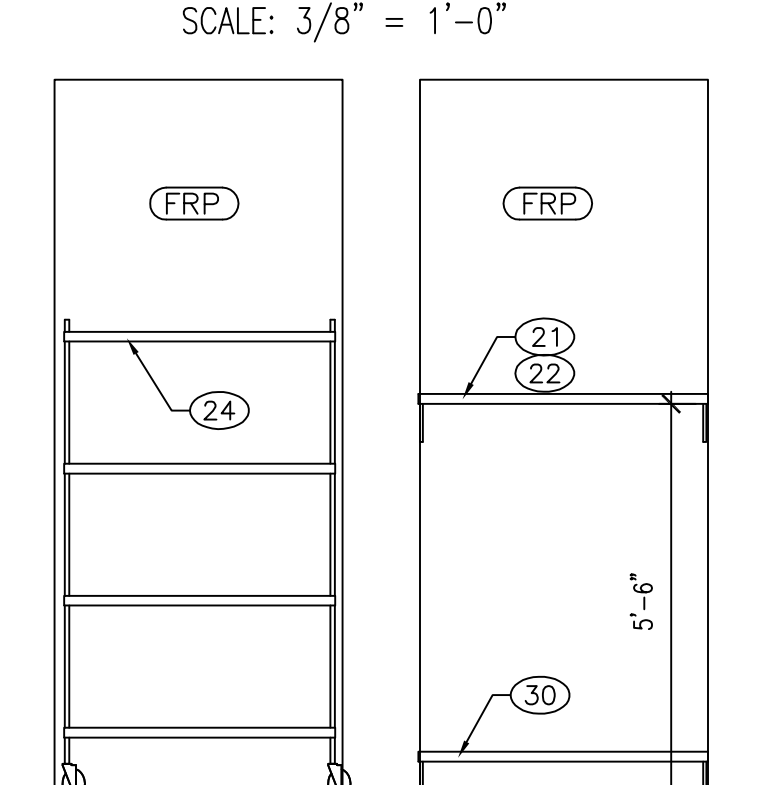

A6.108 STORAGE ELEV.
 SCALE: 3/8" = 1'-0"

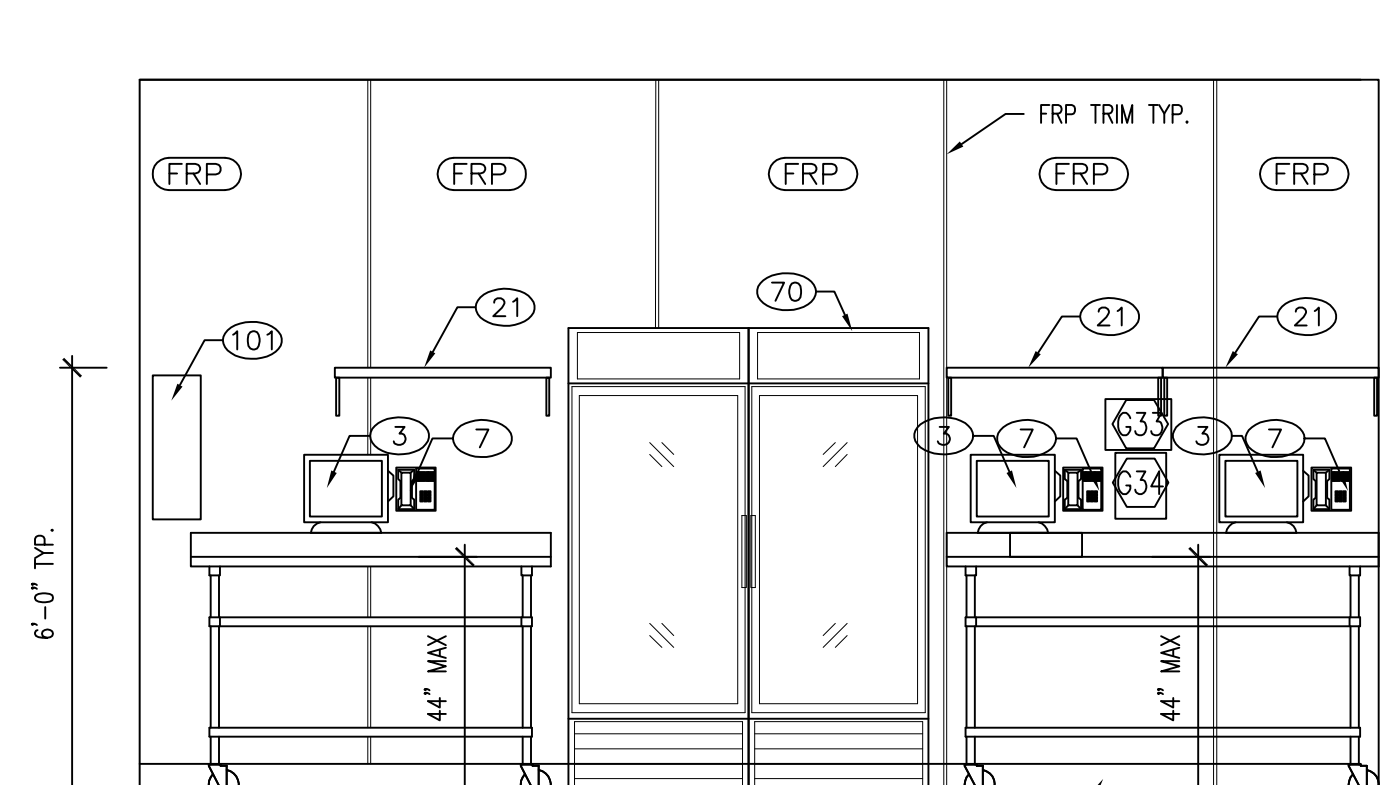

A6.109 TYP. ORDER/DRIVER STATION ELEV.
 SCALE: 3/8" = 1'-0"

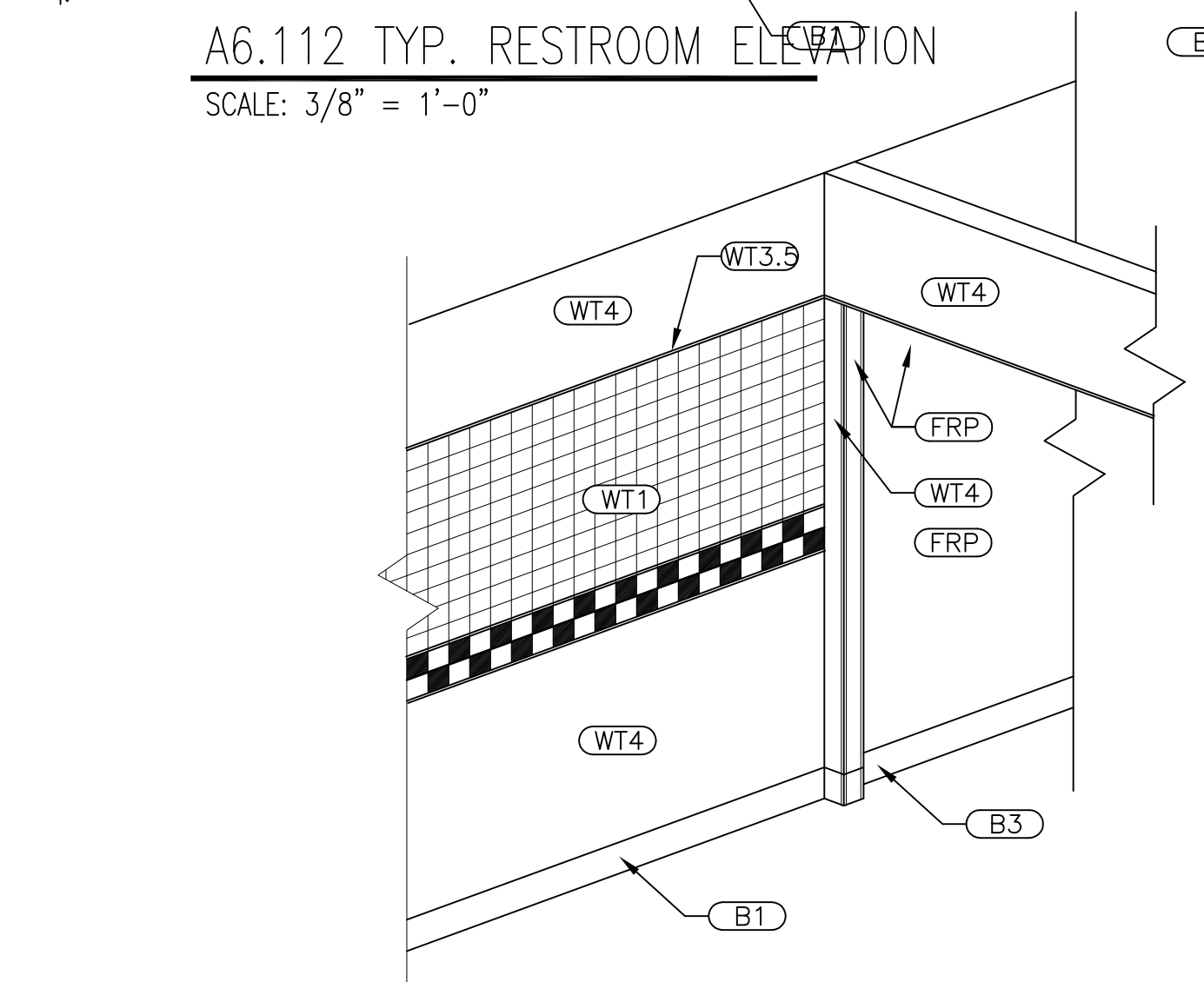

A6.102 TYP. POST DETAIL
 SCALE: 3/8" = 1'-0"

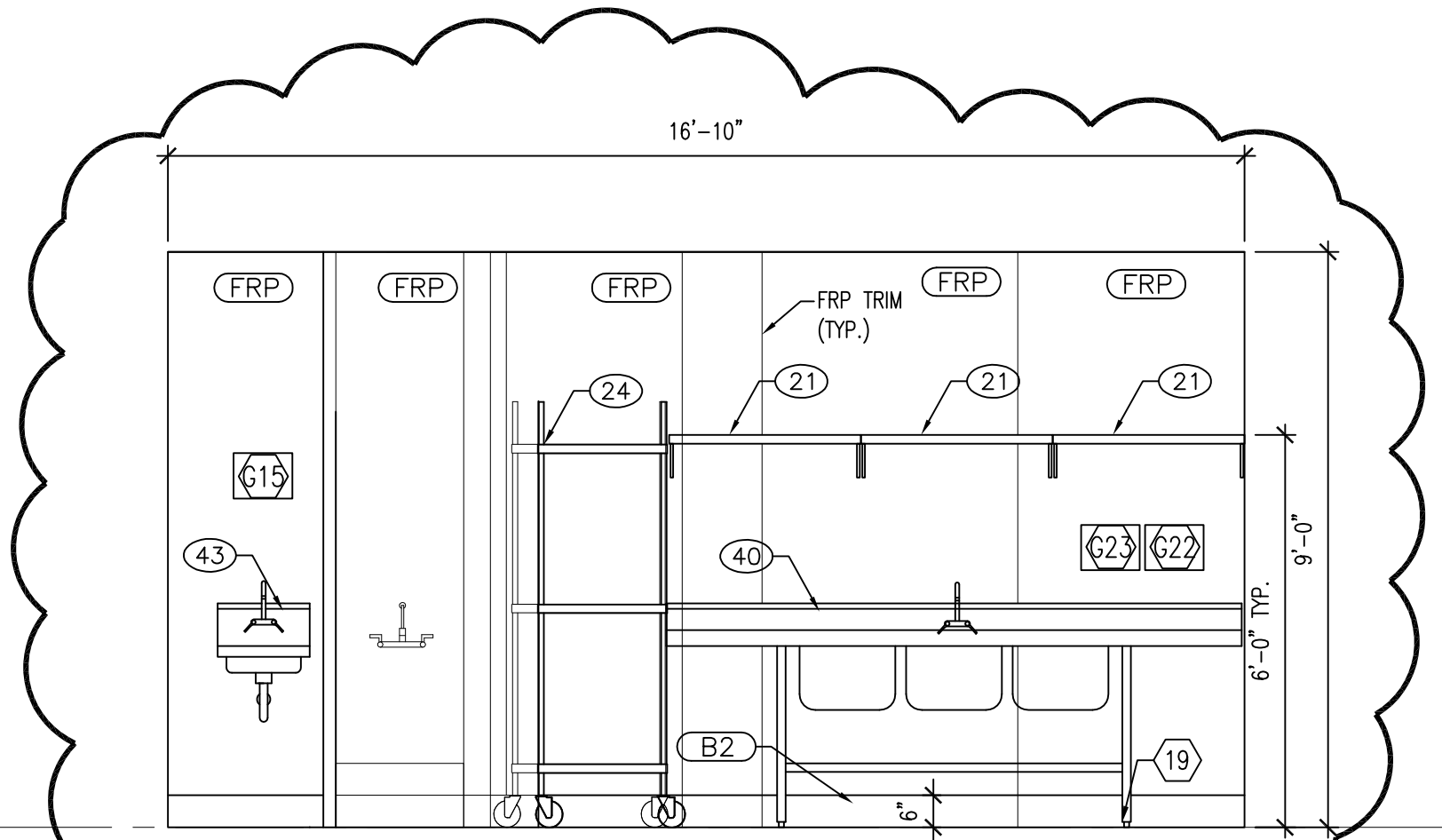

A6.103 TYP. 3-COMP SINK ELEV.
 SCALE: 3/8" = 1'-0"

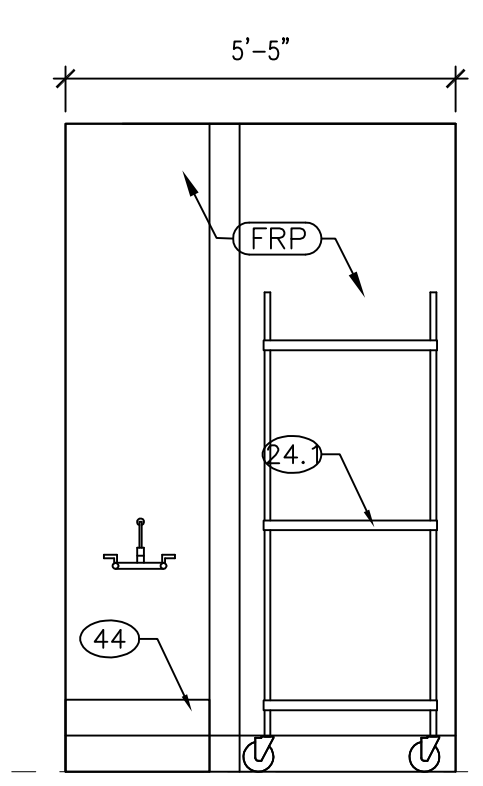

A6.104 TYP. MOP SINK/WH ELEV.
 SCALE: 3/8" = 1'-0"

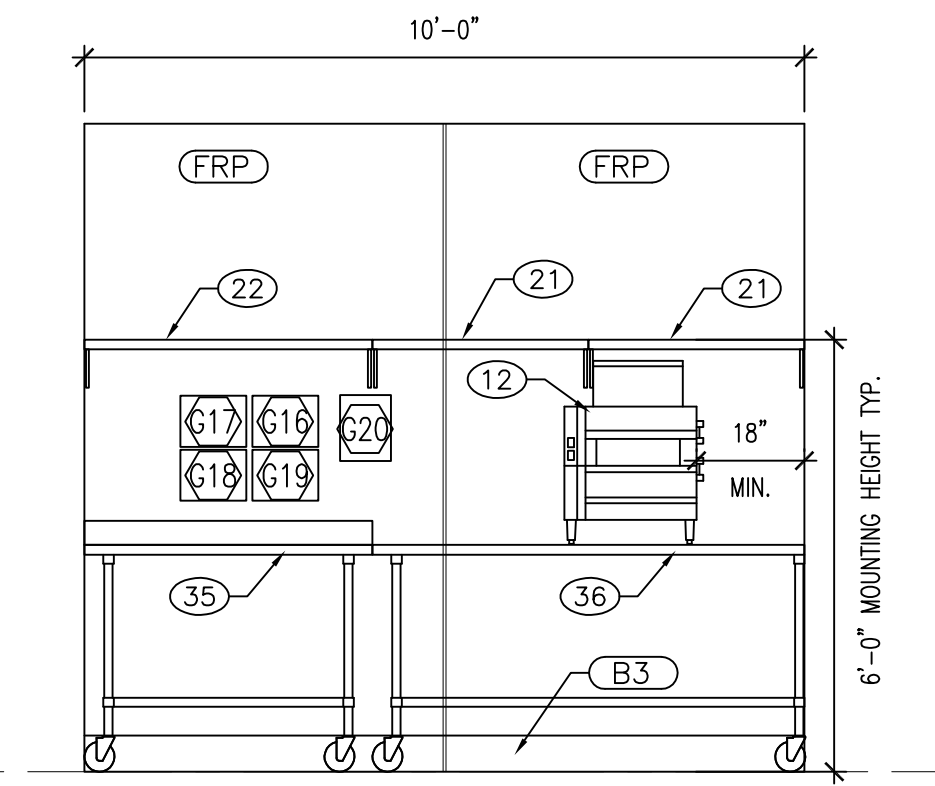

A6.107 TYP. DOUGH/SHEETER ELEV.
 SCALE: 3/8" = 1'-0"

NOTES

- COORDINATE ALL PLANS WITH 'CONSTRUCTION MANUAL'.
- ALL TRADES SHALL REVIEW & ACCESS ENTIRE SET OF PLANS & SPECS PRIOR TO BIDDING & DURING CONSTRUCTION.
- G.C. IS RESPONSIBLE FOR OBTAINING, REVIEWING, & DISTRIBUTING ALL DRAWINGS, DETAILS, & EQUIPMENT/MATERIAL SPECS.
- G.C. SHALL PROVIDE CONSTRUCTION SCHEDULE, WEEKLY UPDATES, & PHOTOS OF THE PROJECT FOR THE DURATION OF CONSTRUCTION.
- G.C. SHALL VERIFY ALL EXISTING CONDITIONS & IMMEDIATELY NOTIFY ARCHITECT OF ANY INCONSISTENCIES.
- G.C. SHALL PROVIDE ON-SITE STORAGE FOR ALL EQUIPMENT/MATERIAL DELIVERIES DURING CONSTRUCTION.
- ALL REQUESTS FOR INFORMATION MUST BE SUBMITTED ELECTRONICALLY.
- WORK SHALL NOT COMMENCE PRIOR TO RECEIPT OF ALL APPROVED PERMIT(S).
- DO NOT SCALE DRAWINGS

PROJECT

PROJECT #14303
 SITE ADDRESS:
 STORE #503
 7838 EARHART BLVD.
 NEW ORLEANS, LA
 70125

SEAL

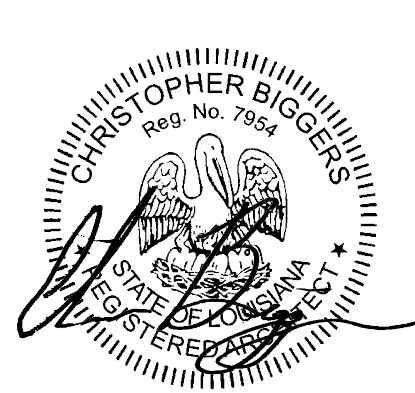

DATE

05.07.2014
 REV. 1: 06.11.2014

SUBMITTAL

PERMIT

SHEET NAME

INTERIOR ELEVATIONS

SHEET #

A6 06

E1.101 ELECTRICAL SPECIFICATIONS

ELECTRICAL SERVICE

- A. MATERIAL-GENERAL: ALL ELECTRICAL MATERIALS SHALL BE NEW, SHALL BE NATIONAL ELECTRICAL CODE STANDARD UNLESS BETTER GRADE IS MENTIONED HEREIN, AND SHALL BEAR THE UNDERWRITERS' LABORATORIES LABEL.
- B. CODES & ORDINANCES: THE ELECTRICAL CONTRACTOR SHALL COMPLY WITH, AND ALL WORK AND MATERIALS SHALL CONFORM TO THE REQUIREMENTS OF ALL APPLICABLE FEDERAL, STATE AND LOCAL LAWS, ORDINANCES, REGULATIONS, AS WELL AS THE RULES AND STANDARDS OF THE NATIONAL BOARD OF FIRE UNDERWRITERS, THE NATIONAL ELECTRIC CODES, THE NATIONAL ELECTRIC SAFETY CODE, A.I.E.E. AND OSHA.
- C. THE CONTRACTOR SHALL OBTAIN AND PAY FOR ALL PERMITS AND CERTIFICATES OF INSPECTION FOR WORK HEREIN SPECIFIED. THE COST OF SUCH PERMITS AND CERTIFICATES SHALL BE INCLUDED IN HIS BID PROPOSAL.
- D. ELECTRICAL CONTRACTOR SHALL VISIT THE EXISTING SITE AND SHALL EXAMINE TO HIS SATISFACTION, ALL OF THE PHYSICAL CONDITIONS THAT AFFECT HIS CONTRACT PRICE. NO ADDITIONS TO HIS CONTRACT PRICE WILL BE PERMITTED DUE TO IGNORANCE OF EXISTING CONDITIONS.
- E. ELECTRICAL CONTRACTOR SHALL PROVIDE ALL TEMPORARY LIGHTING AND RECEPTACLES TO MEET OSHA REQ'MENTS.
- F. LIGHTING PANEL: TWO AND THREE POLE BREAKERS SHALL BE COMMON TRIP. HANDLE TIES ARE NOT ACCEPTABLE. LOAD CENTERS ARE NOT PERMITTED.
- G. BUSSING: SHALL BE ARRANGED SO THAT ODD NUMBERED BREAKERS ARE ON LEFT SIDE AND EVEN NUMBERED BREAKERS ARE ON RIGHT SIDE. CIRCUITS 1 AND 2, 3 AND 4, 5 AND 6, ETC., SHALL BE ON PHASE A, B AND C RESPECTIVELY. WITH THIS SEQUENCE MAINTAINED, THE INSIDE OF CABINET DOOR SHALL HAVE A TYPEWRITEN DIRECTORY IN FRAME UNDER CLEAR PLASTIC. PANEL BOARDS SHALL BE MANUFACTURED BY SQUARE D, SIEMENS, CUTLER/HAMMER, OR GENERAL ELECTRIC.
- H. WIRING DEVICES, RECEPTACLES AND SWITCHES: SHALL BE 20 AMP, RATING COMMERCIAL SPECIFICATION GRADE, HUBBELL OR AH & H, PASS & SEYMOUR OR EQUAL.
- I. ALL DEVICE PLATES TO BE STAINLESS STEEL, HUBBELL TYPE 302 OR EQUAL. PROVIDE WEATHERPROOF DEVICES WHERE INDICATED ON PLANS. ALL ELECTRICAL COVER PLATES AND SWITCH COVERS ARE TO BE STAINLESS STEEL.
- J. LIGHTING FIXTURES: SHALL BE NEW AND BEAR UNDERWRITERS LABEL AND BE OF A TYPE APPROVED BY CITY INSPECTION AUTHORITIES. RECESSED FIXTURES INSTALLED IN FURRED SPACES SHALL BE CONNECTED BY MEANS OF FLEXIBLE CONDUIT AND "AF" WIRE RUN TO A BRANCH CIRCUIT OUTLET BOX WHICH IS INDEPENDENT OF THE FIXTURE. LIGHTING FIXTURES SHALL NOT BE SUPPORTED DIRECTLY BY ACOUSTICAL CEILING PANELS, TILES OR CEILING SUSPENSION MEMBERS, BUT SHALL BE SECURED TO THE BUILDING STRUCTURE.
- K. CONDUIT: RIGID CONDUIT SHALL BE HOT DIPPED GALVANIZED OR SERIALIZED. ELECTRIC METALLIC TUBING SHALL BE HOT DIPPED GALVANIZED OR ELECTRO-GALVANIZED. ALL CONDUIT SHALL BE CONCEALED WHERE POSSIBLE. ALL CONDUITS USED OUTDOORS SHALL BE RIGID HEAVY WALL SCHEDULE 40.
- L. OUTLET BOXES: OUTLET BOXES AND COVERS THEREFORE, IN GENERAL, SHALL BE GALVANIZED OR SHERARIZED ONE PIECE KNOCKOUT TYPE. LIGHTING FIXTURE OUTLETS SHALL BE PROVIDED WITH 3/8" FIXTURE STUDS AND PLASTER RINGS. OUTLET BOXES FOR WIRING DEVICES, I.E. SWITCHES, RECEPTACLES, ETC. SHALL BE 4" SQUARE MINIMUM, FITTED WITH DEVICE COVER TO SUIT. OUTLET BOXES SHALL BE FASTENED BY MEANS OF SCREWS OR SHALL BE SUPPORTED BY MEANS OF APPROVED HANGERS. FIXTURES SUPPORTING OUTLET BOXES TO BE SUPPORTED FROM BUILDING STRUCTURE, NOT THE CEILING.
- M. WIRE AND CABLE: WIRE AND CABLE SHALL BE INSULATED COPPER WIRE WITH FIRE RESISTANT OUTER COVERING. IT SHALL BE PROPERLY CODED W/WHITE NEUTRAL, ACCORDING TO N.E.C. CODE. SIZES THROUGH NO. 10 AWG SHALL BE TW, SIZE NO. 8 AWG AND LARGER SHALL BE TYPE "THW". WIRE SMALLER THAN NO. 12 AWG SHALL NOT BE USED.
- N. PROVIDE COMPLETE RACEWAY TELEPHONE SERVICES AS INDICATED, INCLUDING SERVICE ENTRANCE RACEWAY TO TENANT SPACE.
- O. THE CONTRACTOR SHALL SEE THAT ALL NECESSARY CUTTING IN WALLS AND FLOORS IS NEATLY AND CAREFULLY DONE AND REPAIRED IN AN APPROVED AND WORKMANLIKE MANNER.
- P. SHOULD ANY FIELD CONDITIONS PREVENT THE RUNNING OF CONDUIT, ETC., AS SHOWN ON THE PLANS, THE CONTRACTOR IS REQ'D TO MAKE ANY MINOR DEVIATIONS THEREFROM, AS DETERMINED BY THE ARCHITECT W/OUT ADDITIONAL COST.
- Q. THE ELECTRICAL CONTRACTOR SHALL COORDINATE HIS WORK W/THAT OF OTHER SUBCONTRACTORS ON THE JOB.
- R. ALL CONDUITS SHALL BE RUN CONCEALED WHEREVER POSSIBLE, EXPOSED CONDUITS SHALL BE PAINTED COLOR AS AS SELECTED BY ARCHITECT. ELECTRICAL LINES, CONDUITS OR BOXES SHOULD BE CONCEALED WITHIN WALLS OR CEILING.
- S. ALL FUSIBLE AND NON-FUSIBLE DISCONNECTS SHALL BE HEAVY DUTY TYPE, NEMA 1 ENCLOSURE OR NEMA 3R (WEATHERPROOF), EACH OF A HORSEPOWER OR CURRENT RATING FOR THE SPECIFIED SERVICE INDICATED ON THE PLANS.
- T. MOTOR STARTERS: PROVIDE AND INSTALL ALL SINGLE PHASE MOTOR, MANUAL TYPE STARTED WITH THERMAL OVERLOAD PROTECTION AS REQUIRED. PROVIDE AND INSTALL FOR ALL THREE PHASE MOTORS, MAGNETIC, ACROSS-THE-LINE TYPE STARTERS. THREE PHASE STARTERS FOR AUTOMATICALLY CONTROLLED MOTORS SHALL BE PROVIDED WITH "START - STOP" PUSHBUTTONS ON COVER, OR WITH REMOTE PUSHBUTTONS IF SO INDICATED ON PLANS. VERIFY AUXILIARY CONTACT AND ETC. REQUIRED WITH MECHANICAL CONTROL SUBCONTRACTOR. STARTERS SHALL BE COMBINATION TYPE WHEREVER DISCONNECT SWITCHES ARE REQUIRED.
- U. NAMEPLATES: EQUIPMENT FOLLOWING SHALL BE IDENTIFIED WITH ENGRAVED BAKELITE NAMEPLATES: DESIGNATED SWITCHES AND DISCONNECT SWITCHES. PLASTIC TYPE NOT APPROVED.
- V. ALL WIRING SHALL BE INSTALLED IN CONDUIT.
- W. THE ELECTRICAL TRADES SHALL PROVIDE, INSTALL, AND CONNECT A COMPLETE SYSTEM OF GROUNDING FOR ALL EQUIPMENT AND STRUCTURES. A GOOD MECHANICAL AND ELECTRICAL CONNECTION SHALL BE MADE WITH APPROVED GROUNDING CONNECTORS, IN ACCORDANCE WITH THE NATIONAL ELECTRICAL CODE.
- X. ON COMPLETION OF ELECTRICAL WORK, THE INSTALLATION SHALL BE ENTIRELY FREE FROM GROUNDS AND SHORT CIRCUITS. ALL CIRCUITS SHALL BE RUNG OUT AND PROPERLY TICKETED.
- Y. ALL CONTROL WIRING FOR H.V.A.C. SYSTEM SHALL BE BY OTHERS.
- Z. ELECTRICAL CONTRACTOR SHALL GUARANTEE AGAINST MECHANICAL AND ELECTRICAL DEFECTS OF ANY OR ALL EQUIPMENT, MATERIALS AND WORKMANSHIP COVERED BY THESE SPECIFICATIONS AND SHALL MAKE GOOD, REPAIR OR REPLACE, AT HIS OWN EXPENSE, ANY DEFECTIVE EQUIPMENT, MATERIAL OR WORK OR PART WHICH MAY SHOW ITSELF WITHIN A PERIOD OF ONE YEAR AFTER FINAL ACCEPTANCE OF WORK.

E1.103 LEGEND

SYMBOL	DESCRIPTION
\$	SINGLE POLE SWITCH
\$3	THREE WAY SWITCH
\$5	INCANDESCENT WALL BOX DIMMER
⊕	DUPLEX RECEPTACLE
⬆	SPECIAL CONNECTION
◀	TELEPHONE OUTLET AT WALL
◁	DATA OUTLET AT WALL
ⓐ	JUNCTION BOX
Ⓜ	SINGLE PHASE MOTOR
Ⓜ	THREE PHASE MOTOR
⊠, ⊡	THREE PHASE STARTER, COMBINATION TYPE
⊠	SINGLE PHASE STARTER
ⓐ	DISCONNECT SWITCH
W.P.	WEATHER PROOF
GFI	GROUND FAULT INTERRUPTER
A.F.F.	ABOVE FINISHED FLOOR
P	PILOT LIGHT
'A'	TYPE 'A' LIGHTING FIXTURE
A-1	PANEL 'A', CIRCUIT NUMBER 1
Ⓣ	TV

A3.102 CEILING LEGEND

SYMBOL	DESCRIPTION
'A1'	2'X2' FLUORESCENT TROFFER MODEL: METALUX2GR8-2UG18A-UNV-EB81-U LAMP: (2) 2' T8 32W
'A'	2'X4' FLOOR. TROFFER W/ PRISM. LENS MODEL: METALUX2GR8-332A-UNV-EB81-U LAMP: (3) 4' T8 32W
'B'	12' LOW VOLTAGE TRACK MODEL: HALO L655P -12'
'C'	LOW VOLTAGE TRACK SPOT W/SPEC LOUVER MODEL: HALO L3239EP WHITE LAMP: (2) 39W CFL
'D'	RECESSED WALL WASHER W/REFLECTOR MODEL: HALO # PD6V142 60VWW LAMP: (1) 32W CFL
'E'	RECESSED DOWNLIGHT W/SPEC. CLR TRIM MODEL: HALO# PD6V142 60V LAMP: (1) 32W CFL
'F'	PENDANT TRACK FIXTURE MODEL: HI-LITE 9650-101/CB8-91 LAMP: (1) 100W INC
'G'	STRIP LIGHT (UNDER CABINET) MODEL: CL-125-UNV-EB81-U LAMP: (1) 25W T8
'H'	DAYLIGHT SENSOR MODEL: PHOTO, CONTROLLER, SWITCHBOOK-NON DIMMING #DLC-PD-IN #DLC-PDC #SP20-MV
'I'	OCCUPANCY SENSOR MODEL: GREENGATE
'XW'	EMERGENCY LIGHT W/BATT. BACKUP MODEL: SURE LITES #CC4 LAMP: (2) 9W HAL
'XE'	EMERGENCY 'EXIT' LIGHT W/BATT. BACKUP MODEL: SURE LITES #LPXH70RWHDDH LAMP: (2) 6W HAL
'XX'	EMERGENCY DISCHARGE LIGHT(EXT.) MODEL: SURE LITES #616WMMHH LAMP: (1) 6W HAL
⊠	SPRINKLER HEAD REFER TO FIRE SUPPRESSION SHOP DWGS
⊠	SUPPLY AIR DIFFUSER MODEL: TITUS # PAINT TO MATCH CEILING
⊠	RETURN AIR DIFFUSER MODEL: TITUS # PAINT TO MATCH CEILING

INSTALLATION OF LIGHTING FIXTURES TO BE ACCORDING TO MANUFACTURER'S RECOMMENDATIONS AND ACCORDING TO CODE REQ'MENTS.

ALL LIGHT FIXTURES ARE FURNISHED BY NORTHERN PIZZA EQUIPMENT AND INSTALLED BY ELECTRICAL CONTRACTOR.

G.C. SHALL VERIFY ALL EXISTING FIXTURES.

G.C. SHALL VERIFY ALL QUANTITIES & COORDINATE LIGHT FIXTURES. ORDER W/ NORTHERN PIZZA.

E1.104 LIGHTING PLAN NOTES

1. DUPLEX RECEPTACLE FOR WINDOW SIGNAGE. EXACT LOCATION TO BE DETERMINED BY TENANT. DESIGNED FOR REQ'D 200W PER LINEAR FOOT. LOCATE ABOVE SIGNS, REFER TO INTERIOR FINISH PLANS
2. PROVIDE JUNCTION BOX WITH 20A, 1-POLE TOGGLE DISCONNECT SWITCH FOR TENANT SIGN. COORDINATE EXACT LOCATION WITH OWNER PRIOR TO ROUGH-IN. ROUTE CIRCUIT THROUGH TIMECLOCK. REFER TO "STOREFRONT SIGNAGE CONTROL DIAGRAM" ON THIS SHEET.
3. WHERE LIGHT FIXTURE IS FOLLOWED BY "NL", THIS FIXTURE IS DESIGNATED AS A NIGHTLIGHT AND SHALL BE CONNECTED TO AN UNSWITCHED HOT CONDUCTOR.
4. UPPER CASE LETTER NEXT TO LIGHT FIXTURE DENOTES FIXTURE TYPE AND LOWER CASE LETTER DENOTES SWITCHING SCHEME.
5. ALL EMERGENCY FIXTURES SHALL BE CONNECTED TO AN UNSWITCHED HOT CONDUCTOR.
6. COOLER LIGHTING BY MANUFACTURER
7. HOOD-REFER TO HOOD SHOP DWGS.
8. SEE SWITCH DETAIL E1.106
9. RECEPT. ON CEILING FOR FUTURE MOUNTED TV. PROVIDE CABLE AND/OR DATA OUTLET PER TENANT REQUEST
10. NO CEILING TILE OVER COOLER.

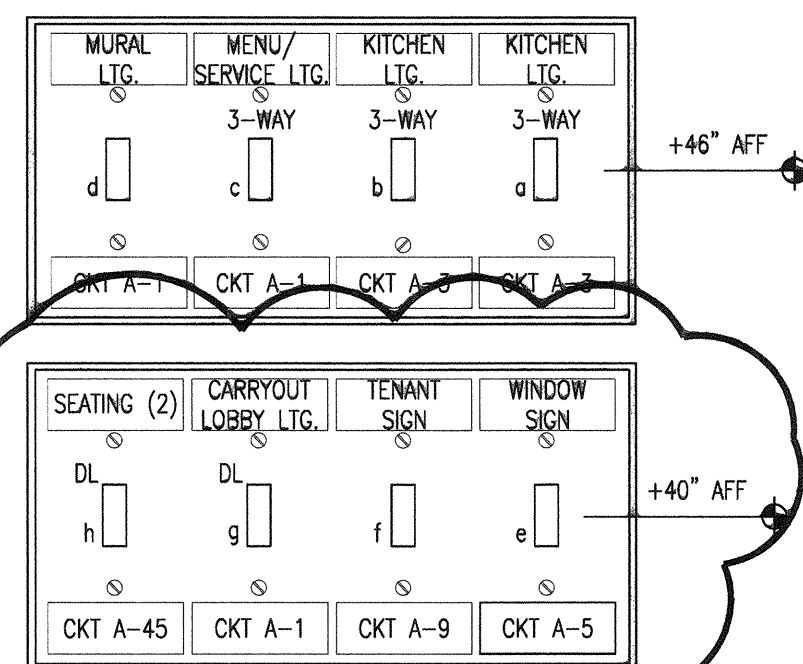

- NOTES:
- 1.) LIGHT SWITCH COVERPLATE
 - 2.) PROVIDE PERMANENT, TYPED LABELS AS SHOWN.
 - 3.) DL PROVIDE DAYLIGHT SENSOR

E1.106 SWITCH DETAIL

SCALE: NOT TO SCALE

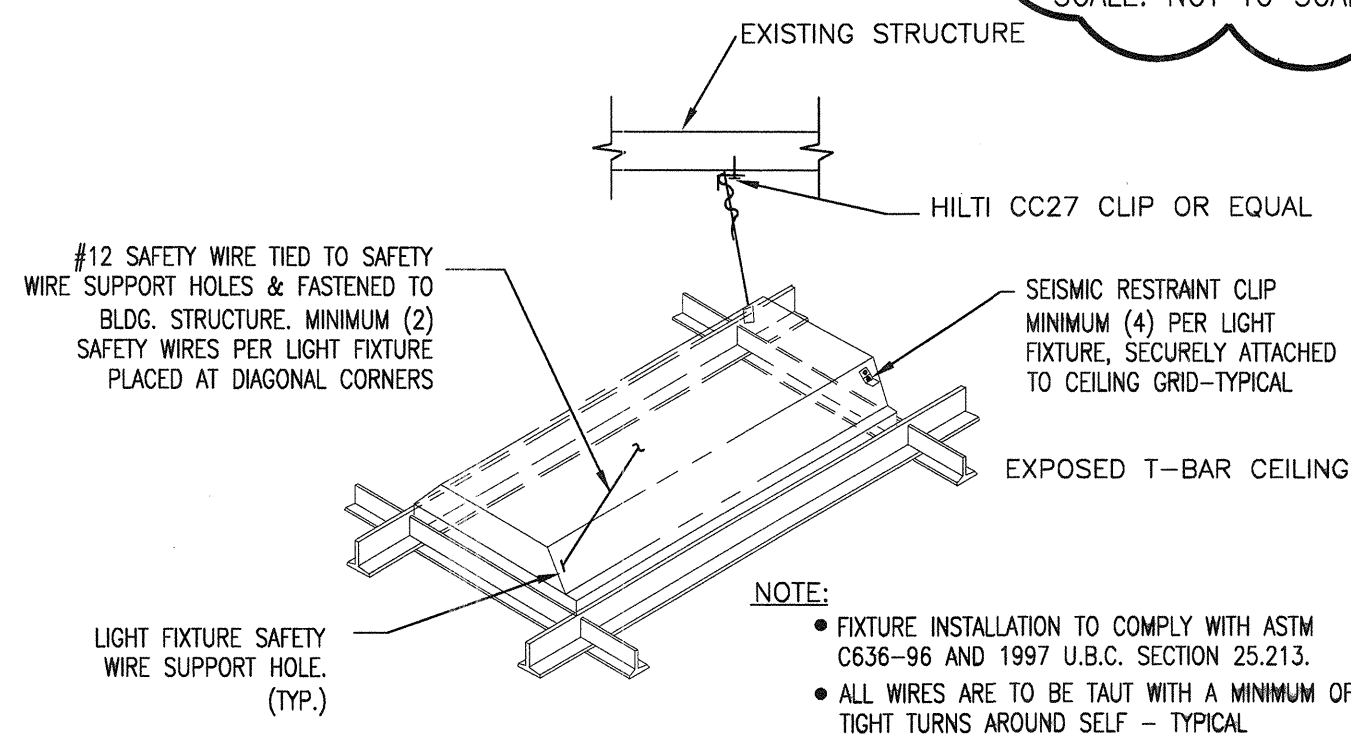

E1.107 RECESSED FIXTURE SUPPORT DETAIL

SCALE: NOT TO SCALE

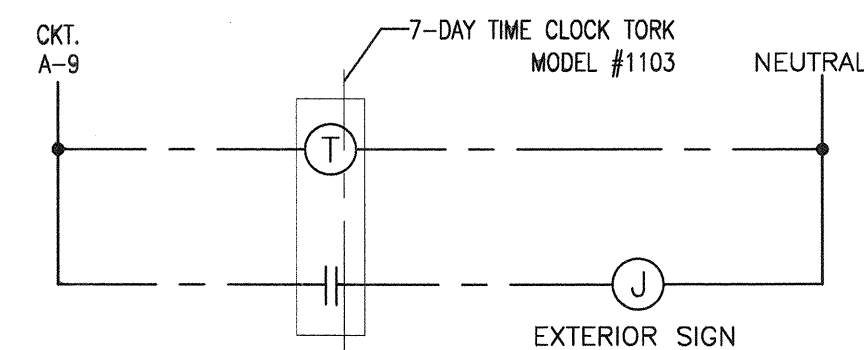

E1.105 STOREFRONT SIGNAGE CONTROL CIRCUIT

SCALE: NOT TO SCALE

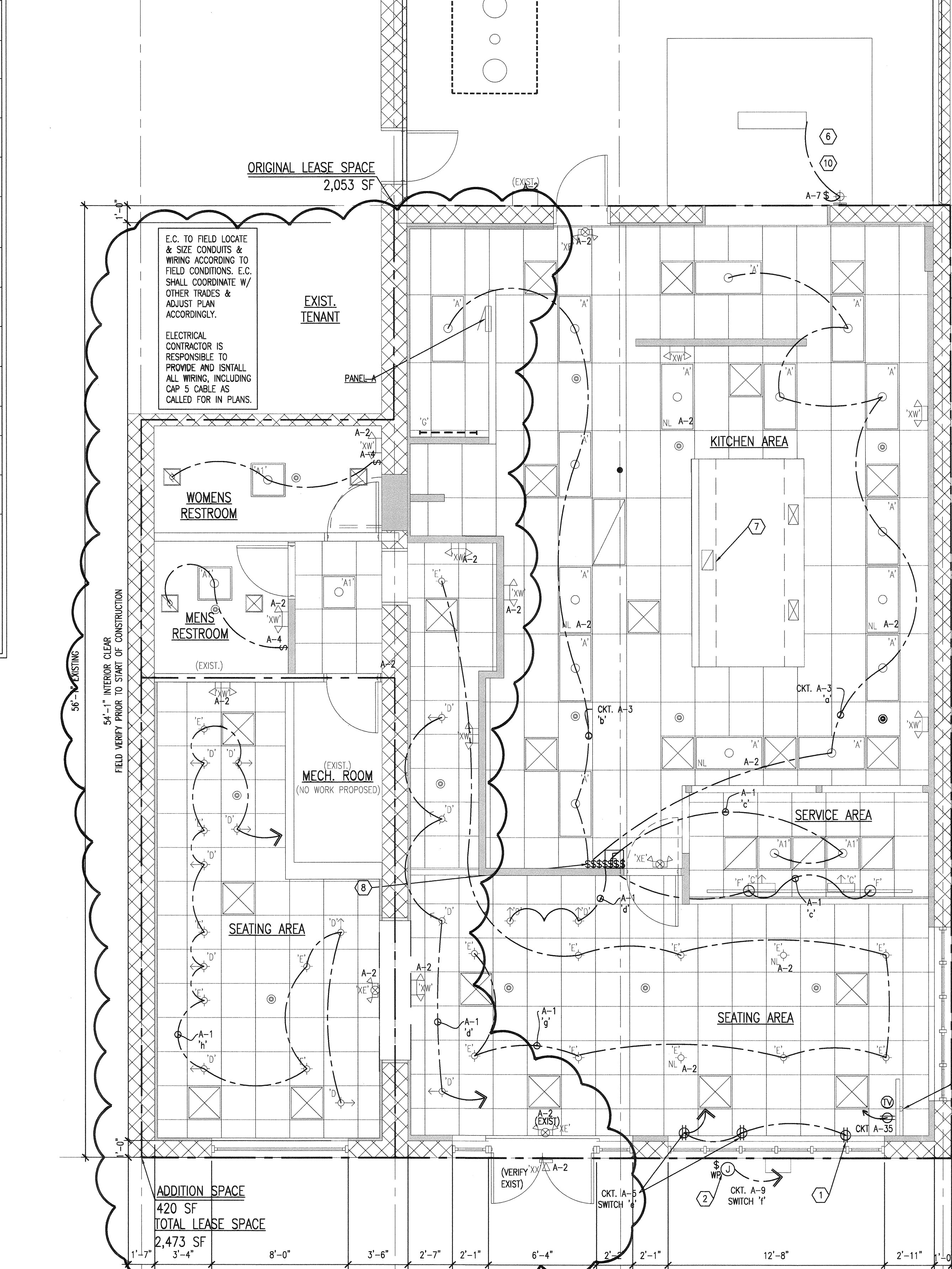

E1.100 LIGHTING PLAN

SCALE: 1/4" = 1'-0"



WWW.FORESTAGROUP.COM

9030 GENERAL DRIVE
PLYMOUTH, MI 48170
P. 248.471.2900

NOTES

COORDINATE ALL PLANS WITH '2014 'CONSTRUCTION MANUAL'.

ALL TRADES SHALL REVIEW & ACCESS ENTIRE SET OF PLANS & SPECS PRIOR TO BIDDING & DURING CONSTRUCTION.

G.C. IS RESPONSIBLE FOR OBTAINING, REVIEWING, & DISTRIBUTING ALL DRAWINGS, DETAILS, & EQUIPMENT/MATERIAL SPECS.

G.C. SHALL PROVIDE CONSTRUCTION SCHEDULE, WEEKLY UPDATES, & PHOTOS OF THE PROJECT FOR THE DURATION OF CONSTRUCTION.

G.C. SHALL FIELD VERIFY ALL EXISTING CONDITIONS & IMMEDIATELY NOTIFY ARCHITECT OF ANY INCONSISTENCIES.

G.C. SHALL PROVIDE ON-SITE STORAGE FOR ALL EQUIPMENT/MATERIAL DELIVERIES DURING CONSTRUCTION

ALL REQUESTS FOR INFORMATION MUST BE SUBMITTED ELECTRONICALLY.

WORK SHALL NOT COMMENCE PRIOR TO RECEIPT OF ALL APPROVED PERMIT(S)

DO NOT SCALE DRAWINGS

COPYRIGHT 2014 FORESTA ARCHITECTS, LLC. PROJECT

PROJECT #14303

SITE ADDRESS:

STORE #503
7838 EARHART BLVD.
NEW ORLEANS, LA
70125

EXIST. TENANT

SEAL

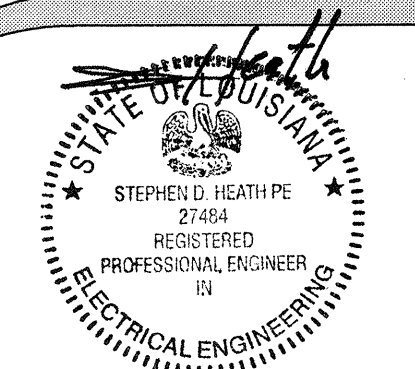

DATE

05.07.2014

REV.1: 06.11.2014

SUBMITTAL

PERMIT

SHEET NAME

LIGHTING PLAN

SHEET #

E1 02

OF

M1.101 GENERAL NOTES

- ROOFTOP TOP UNIT: FIELD VERIFY LOCATION AND CAPACITY OF UNIT. CONNECT DUCTWORK TO RTU ON SUPPLY AND RETURN AIR DUCT CONNECTIONS. PERFORM CHECK, TEST, AND START-UP OF UNIT AND NOTIFY OWNER OF CONDITION AND OPERATIONAL STATUS. INSPECT AND REPLACE THE FOLLOWING AS NEEDED; FAN BELTS, FILTERS, DAMPER ACTUATORS, CONTROL COMPONENTS, AND GREASE BEARINGS. BALANCE AIRFLOWS TO THAT SHOWN ON THE PLAN.
 - DUCT MOUNTED SMOKE DETECTOR: SHALL BE INSTALLED IN THE SUPPLY AIR STREAM OF EACH AIR DISTRIBUTION SYSTEM WITH A FAN CAPACITY GREATER THAN 2000CFM FOR AUTOMATIC SHUTDOWN OF FAN.
 - TYPE I HOOD: REFER TO SHOP DRAWINGS. PROVIDE HEAT SENSORS FOR FOOD. EXHAUST DUCT SHALL BE WELDED PER CODE. PROVIDE ANSUL SYSTEM AS REQ'D BY CODE.
 - FLUE VENT FOR WATER HEATER: VERIFY EXISTING OR PROVIDE & EXTEND VENT UP THROUGH ROOF AND TERMINATE WITH ROOF JACK, STORM COLLAR, AND ALL WEATHER CAP. VENT MATERIAL SHALL BE APPROVED FOR USE BY WATER HEATER MANUFACTURER. FLUE VENT SHALL BE INSTALLED PER MANUFACTURER'S INSTRUCTIONS AND IN ACCORDANCE WITH LOCAL CODE.
 - PROVIDE AND INSTALL CEILING MOUNTED EXHAUST FAN. TRANSITION FROM FAN DISCHARGE TO DUCT SIZE SHOWN AND EXTEND UP THROUGH ROOF. PROVIDE ROOF JACK, STORM COLLAR, AND TERMINATE WITH ALL WEATHER CAP.
 - FURNISH AND INSTALL SEVEN-DAY PROGRAMMABLE THERMOSTAT WITH AUTO CHANGEOVER AND RELATED WIRING TO CONTROL ROOFTOP UNIT, MOUNT AT 48" AFF. VERIFY PROPER OPERATION IN FIELD.
 - ALL OUTSIDE AIR INTAKES SHALL BE LOCATED A MINIMUM OF 10'-0" FROM ANY EXHAUST VENT, PLUMBING VENT, ETC. MECHANICAL CONTRACTOR SHALL FIELD VERIFY LOCATION OF EXISTING UTILITIES AS REQUIRED FOR COORDINATION OF UNIT GAS CONNECTION AND ELECTRICAL CONNECTION.
 - INSULATED FLEXIBLE DUCTWORK TO AIR INLETS AND OUTLETS SHALL NOT EXCEED CODE APPROVED LENGTH AND SHALL BE FLEXIBLE TECHNOLOGIES THERMAFLEX TYPE M-KC OR EQUAL.
 - M.C. TO FIELD LOCATE & SIZE DUCTWORK PER FIELD CONDITIONS. M.C. TO COORDINATE W/ OTHER TRADES & ADJUST PLAN ACCORDINGLY. M.C. SHALL SIZE ALL DUCTWORK AS NECESSARY FOR APPROPRIATE DISTRIBUTION OF AIR. ALL DUCTWORK SHALL BE SIZED, FABRICATED, AND INSTALLED IN ACCORDANCE WITH LATEST EDITION OF SMACNA STANDARDS FOR EACH DUCTWORK SYSTEM. ALL JOINTS SHALL BE SEALED WITH A FLEXIBLE, WATER BASED DUCT JOINT SEALANT EQUAL TO UNITED MCILLI DUCT SEALER.
 - PROTECT ALL COMBUSTIBLES AS WRAP BY CODE. NOTE: EXISTING STRUCTURE IS WOOD JOISTS AND DECKING. FIRE REQUIRED AND PROTECT WOOD FRAMING AND BLOCKING.
 - UNDERCUT DOOR OR PROVIDE GRILLE IN DOOR
 - FIELD LOCATE EQUIPMENT WITH LANDLORD. CONTRACT LOCAL STRUCTURAL ENGINEER TO VERIFY EXISTING WOOD STRUCTURE AND MODIFY AS REQUIRED TO SUPPORT EQUIPMENT. SUBMIT DETAILS TO ARCHITECT AND LOCAL AUTHORITY PRIOR TO INSTALLATION.
- ALL UNEXPOSED LOW PRESSURE SUPPLY AND RETURN DUCTWORK, RECTANGULAR AND ROUND, SHALL BE INSULATED WITH 1-1/2" THICK FLEXIBLE FIBERGLASS DUCT BLANKET WITH VAPOR BARRIER EQUAL TO OWENS-CORNING COMMERCIAL GRADE TYPE 100 FACED DUCT WRAP INSULATION.
- SEE ARCHITECTURAL DRAWINGS FOR LOCATIONS OF GRILLES, REGISTERS, AND DIFFUSERS LOCATED IN CEILING GRID. SEE ARCHITECTURAL ROOF PLAN FOR LOCATION OF ROOFTOP EQUIPMENT.
- ALL DUCTWORK TO TRANSITION FROM RECTANGULAR TO SPIRAL IN ALL EXPOSED AREAS.
- ALL ROOF PENETRATIONS TO BE INSTALLED TO MAINTAIN LANDLORD ROOF WARRANTY BY APPROVED CONTRACTOR.

VENTILATION REQ'MNTS

ZONE	SEE TABLE 403.3		Vbz=RpPz+RzAz							Voz=Vbz/Ez	
	NET AREA	OCC. CLASSIFICATION	Rp	Ra	Occ/100sf	EXH. CFM/SF	EXH. REQ'D	Pz	Vbz	Ez	Voz
A	2	RESTROOM	0.00 CFM	0.00 CFM	0.00 CFM	70.00 CFM	-140.00 CFM	0.00 CFM	0.00 CFM	0.8	0 CFM
B	617	RETAIL-SALES	7.50 CFM	0.12 CFM	15.00 CFM	0.00 CFM	0.00 CFM	9.26 CFM	143.45 CFM	0.8	179 CFM
C	980	KITCHEN	0.00 CFM	0.00 CFM	0.00 CFM	0.70 CFM	-886.00 CFM	0.00 CFM	0.00 CFM	0.8	0 CFM
D	81	SEATING AREA	7.50 CFM	0.18 CFM	70 CFM	0.00 CFM	0.00 CFM	5.67 CFM	57.11 CFM	0.8	71 CFM
TOTAL OA REQUIRED:											251 CFM
TOTAL EXHAUST REQ'D:											-826 CFM
TOTAL OA PROVIDED:											1870 CFM

AIR BALANCE SCHEDULE

UNIT	AREA SERVED	SUPPLY AIR	OUTSIDE AIR	RETURN AIR	EXHAUST AIR
RTU-1	FRONT	2340 CFM (MIN.)	70 CFM	2340 CFM	-
RTU-2	BACK	2000 CFM (MIN.)	70 CFM	2000 CFM	-
EF-1	HOOD	-	-	-	1800 CFM
EF-2	RESTROOMS	-	-	-	140 CFM
SF-1	HOOD	-	1800 CFM	-	0 CFM
TOTAL:		0 CFM	1940 CFM	4340 CFM	1940 CFM

BUILDING PRESSURE: 0 CFM **POSITIVE**

NOTES HVAC UNITS SHALL MEET MINIMUM REQUIREMENTS AS SHOWN ON PLAN AND SCHEDULES. M.C. SHALL FIELD VERIFY EXISTING CONDITIONS AND NOTIFY ARCHITECT IMMEDIATELY IS CONDITIONS ARE INCONSISTENT WITH THE PLANS.

M.C. SHALL TEST AND BALANCE PROVIDE AIR BALANCE REPORT AS REQUIRED BY LOCAL INSPECTOR & ARCHITECT FOR ALL AIR SYSTEMS. (OPTIONAL) PROVIDE CERTIFIED AIR BALANCE REPORT UPON OWNER'S REQUEST AND AT OWNER'S EXPENSE. ANY DISCREPANCIES SHALL BE RESOLVED AT G.C./M.C. EXPENSE.

M1.103 UNIT SCHEDULES

UNIT NO.	LOCATION	MAKE	MODEL	CFM	V - Ø	UNIT FLA	NOTES
RTU-1	ROOF	RGS-7.5 TON (EXIST.)	RGS091	3000	208V-3Ø	30.2	6
RTU-2	ROOF	RGS-7.5 TON (EXIST.)	RGS091	3000	208V-3Ø	30.2	1,2,3,4
EF-1	ROOF/OVEN	ACCUREX	XRUB-141-7	-1800	120V-1Ø	13.8	INTERLOCK W/SF-1
EF-2	RESTROOM	GREENHECK	SP-B110	-140	120V-1Ø	1.14	5
SF-1	ROOF	ACCUREX	XKSF-90-H08-01	1800	120V-1Ø	7.8	INTERLOCK W/EF-1

- NOTE:
- PROVIDE NEW MANUFACTURER APPROVED ROOF CURB OR ROOF CURB ADAPTER IF REQUIRED. VERIFY NEW ROOFTOP LOCATION IN FIELD WITH LANDLORD REPRESENTATIVE.
 - VERIFY ELECTRICAL VOLTAGE/PHASE WITH ELECTRICAL CONTRACTOR PRIOR TO ORDERING UNIT.
 - PROVIDE BAROMETRIC RELIEF, OUTSIDE AIR PRESSURE DAMPERS AND THROWAWAY FILTER.
 - PROVIDE MANUFACTURER LISTED OR APPROVED EQUAL.
 - STATIC PRESSURE: .375, 1/6 HP

CRITICAL NOTES

HUNGRY HOWIE'S REQUIRES A MINIMUM (2) ROOF TOP UNITS TOTALING 10-TONS PER STORE. M.C SHALL ADJUST SIZE OF NEW RTU(S) AS REQ'D TO COMPLY WITH WITH HUNGRY HOWIE'S REQUIREMENTS.

NEW 'RTU(S)' SHALL BE PROVIDED BY 'NORTHERN PIZZA EQUIPMENT'.

DURING BIDDING:
M.C. MUST FIELD VERIFY FIELD CONDITION, QUANTITY, SIZE & VOLTAGE OF NEW & EXISTING UNIT(S).

M.C. MUST SUBMIT REQUEST TO G.C DURING BIDDING TO ENSURE CORRECT ROOF TOP UNIT(S) ARE ORDERED.

FAILURE TO PROVIDE CORRECT UNIT DURING BIDDING MAY RESULT IN DELAYS DURING CONSTRUCTION DUE TO UNIT SHIPMENT.

M1.102 HVAC LEGEND

MARK	DESCRIPTION
(T)	THERMOSTAT
(D)	DUCT FIRE DAMPER
(S)	RIGID SUPPLY DUCT (ROUND OR RECT)
(R)	RIGID RETURN DUCT (RECT)
(B)	BRANCH DUCT (USE FLEX WHERE APPLICABLE)
(SD)	DUCT SMOKE DETECTOR
(L)	LAY-IN SUPPLY DIFFUSER 24"x24" -TITUS TMS SQUARE LAY-IN DIFFUSER SKTA-40 12"x12" -TITUS TMS SQUARE LAY-IN DIFFUSER SKTA-40
(R)	LAY-IN RETURN GRILLE 24"x24" -TITUS EGG CRATE LAY-IN DIFFUSER 50F RAPA 12"x12" -TITUS TMS SQUARE LAY-IN DIFFUSER SKTA-40
(E)	LAY-IN EXHAUST GRILLE

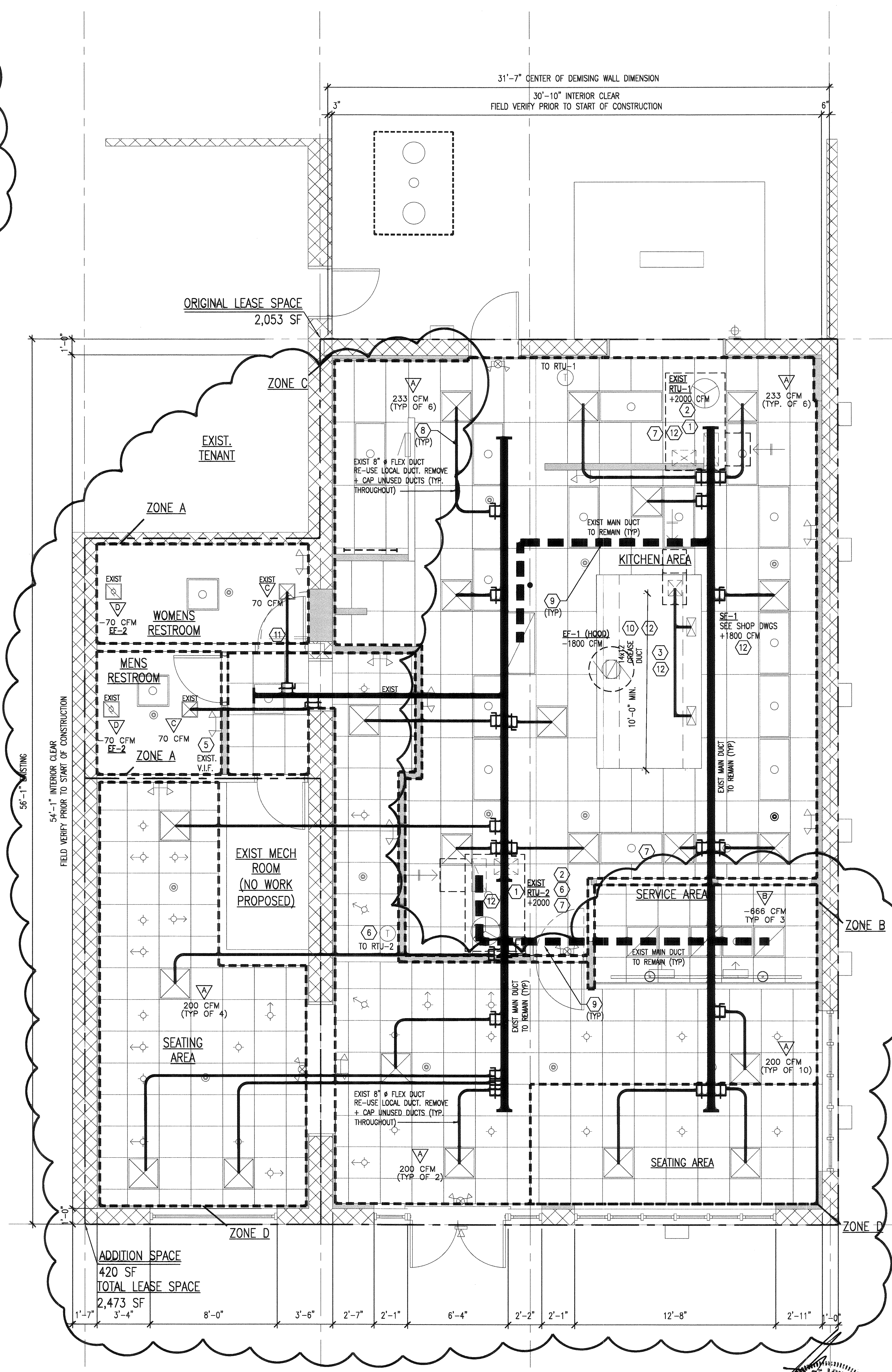

MI.100 MECHANICAL PLAN
SCALE: 1/4" = 1'-0"

Foresta
ARCHITECTS LLC

WWW.FORESTAGROUP.COM
9030 GENERAL DRIVE
PLYMOUTH, MI 48170
P. 248.471.2900

NOTES

- COORDINATE ALL PLANS WITH 'CONSTRUCTION MANUAL'.
- ALL TRADES SHALL REVIEW & ACCESS ENTIRE SET OF PLANS & SPECS PRIOR TO BIDDING & DURING CONSTRUCTION.
- G.C. IS RESPONSIBLE FOR OBTAINING, REVIEWING, & DISTRIBUTING ALL DRAWINGS, DETAILS, & EQUIPMENT/MATERIAL SPECS.
- G.C. SHALL PROVIDE CONSTRUCTION SCHEDULE, WEEKLY UPDATES, & PHOTOS OF THE PROJECT FOR THE DURATION OF CONSTRUCTION.
- G.C. SHALL FIELD VERIFY ALL EXISTING CONDITIONS & IMMEDIATELY NOTIFY ARCHITECT OF ANY INCONSISTENCIES.
- G.C. SHALL PROVIDE ON-SITE STORAGE FOR ALL EQUIPMENT/MATERIAL DELIVERIES DURING CONSTRUCTION
- ALL REQUESTS FOR INFORMATION MUST BE SUBMITTED ELECTRONICALLY.
- WORK SHALL NOT COMMENCE PRIOR TO RECEIPT OF ALL APPROVED PERMIT(S)
- DO NOT SCALE DRAWINGS
- COPYRIGHT 2014 FORESTA ARCHITECTS, LLC. PROJECT

PROJECT #14303

SITE ADDRESS:
STORE #503
7838 EARHART BLVD.
NEW ORLEANS, LA
70125

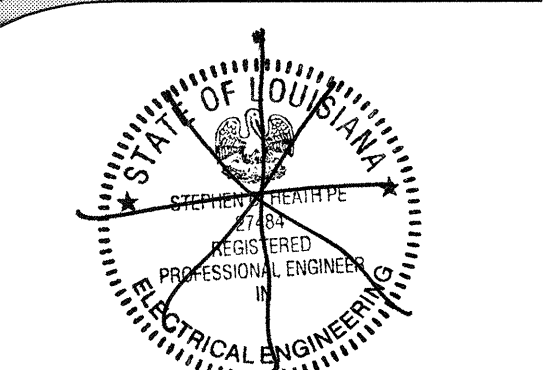

DATE
05.07.2014
REV.1: 06.11.2014

SUBMITTAL
PERMIT
SHEET NAME
MECHANICAL PLAN
SHEET #
M1 01
OF

P1.101 PLUMBING NOTES

P.C. SHALL BE RESPONSIBLE TO FURNISH AND INSTALL ALL WATER DISTRIBUTION PIPING, SANITARY DRAIN, WASTE AND VENT PIPING, PLUMBING FIXTURES AND EQUIPMENT, AND APPURTENANCES AS IS NECESSARY FOR A PLUMBING SYSTEM, COMPLETE IN PLACE.

ALL WORK SHALL BE DONE IN ACCORDANCE WITH THE LOCAL ADOPTED PLUMBING CODE AND ALL APPLICABLE LOCAL REGULATIONS.

CONTRACTOR SHALL VERIFY LOCATION OF EXISTING UTILITIES IN FIELD. ROUTE CONDENSATE LINES FOR ROOFTOP UNITS TO LOCAL DRAIN AS REQ'D BY LOCAL CODE

THE PLUMBING DRAWINGS ARE DIAGRAMMATIC AND SHOW THE RELATIONSHIP BETWEEN FIXTURES AND CONNECTIONS. ALL PIPING AND FITTINGS NECESSARY FOR A COMPLETE INSTALLATION MAY NOT BE SHOWN BECAUSE OF THE SCALE OF THE DRAWINGS. DO NOT SCALE THE DRAWINGS.

* PROVIDE INDIRECT (1" AIR GAP) TO A FLOOR SINK AS REQUIRED BY CODE. INSTALL FLUSH WITH FLOOR & LOCATE AS TO BE READILY ACCESSIBLE FOR CLEANING AND REPAIR.

VERIFY WITH ARCHITECTURAL DRAWINGS BEFORE INSTALLING ROUGH IN FOR PLUMBING FIXTURES. FIELD VERIFY ALL DIMENSIONS.

SEE SITE PLAN FOR THE EXTENT OF ALL PIPING LEAVING AND ENTERING THE BUILDING. SLOPES AND INVERT ELEVATIONS OF SEWERS, MANHOLES, ETC. SHALL BE ESTABLISHED AND VERIFIED BEFORE ANY PIPING IS INSTALLED TO INSURE THAT PROPER SLOPES WILL BE MAINTAINED AND NECESSARY INVERT ELEVATIONS MET.

COORDINATE THE LOCATION OF ALL PIPING WITH DUCTWORK, LIGHTS, ETC.

ALL PENETRATIONS OF FIRE RATED WALLS, FLOORS, OR CEILINGS BY WORK UNDER THIS DIVISION SHALL BE SEALED WITH MATERIAL OR PRODUCT LISTED FOR APPLICATION.

CONTRACTOR SHALL PROVIDE ALL VALVES, PRESSURE REDUCING STATION, SHOCK ABSORBERS, ACCESSORIES, EQUIPMENT, P-TRAPS, STRAINERS, ETC. TO PROVIDE FOR A COMPLETE INSTALLATION.

MAKE PROPER HW, CW, HWR, W, V, FCO, ETC. PIPING CONNECTIONS TO ALL FIXTURES AND EQUIPMENT. PROVIDE WATER STOP VALVES AT EACH EQUIPMENT ITEM.

PROVIDE PVC SLEEVE FOR PIPING PENETRATIONS OF MASONRY OR CONCRETE FLOORS AND WALLS. PACK AND SEAL PENETRATIONS MOISTURE TIGHT.

DIELECTRIC UNIONS SHALL BE INSTALLED WHERE PIPE OF DIFFERENT METALS ARE JOINED.

CLEANOUTS FOR SOIL AND WASTE LINES SHALL BE INSTALLED WHERE INDICATED ON DRAWINGS, AND EVERY 90 DEGREE CHANGE IN DIRECTION OR AS REQ'D BY LOCAL CODE

ALL FLOOR DRAINS AND OPEN HUB DRAINS SHALL BE INSTALLED WITH DEEP SEAL P-TRAPS. PROVIDE TRAP PRIMERS WHERE SHOWN ON PLANS AND AT ALL LOCATIONS REQUIRED BY CODE AND LOCAL AUTHORITY (CONTRACTOR TO VERIFY)

SUPPLIES, TRAPS & WASTES FROM ACCESSIBLE LABORATORIES & SINKS MUST BE FURNISHED W/ INSULATED PROTECTIVE COVERS

REFER TO SHEET A1-EQUIPMENT PLAN FOR EQUIPMENT LIST

RUN COOLER CONDENSATE LINE ALONG WALL AND DRAIN INTO FD-1

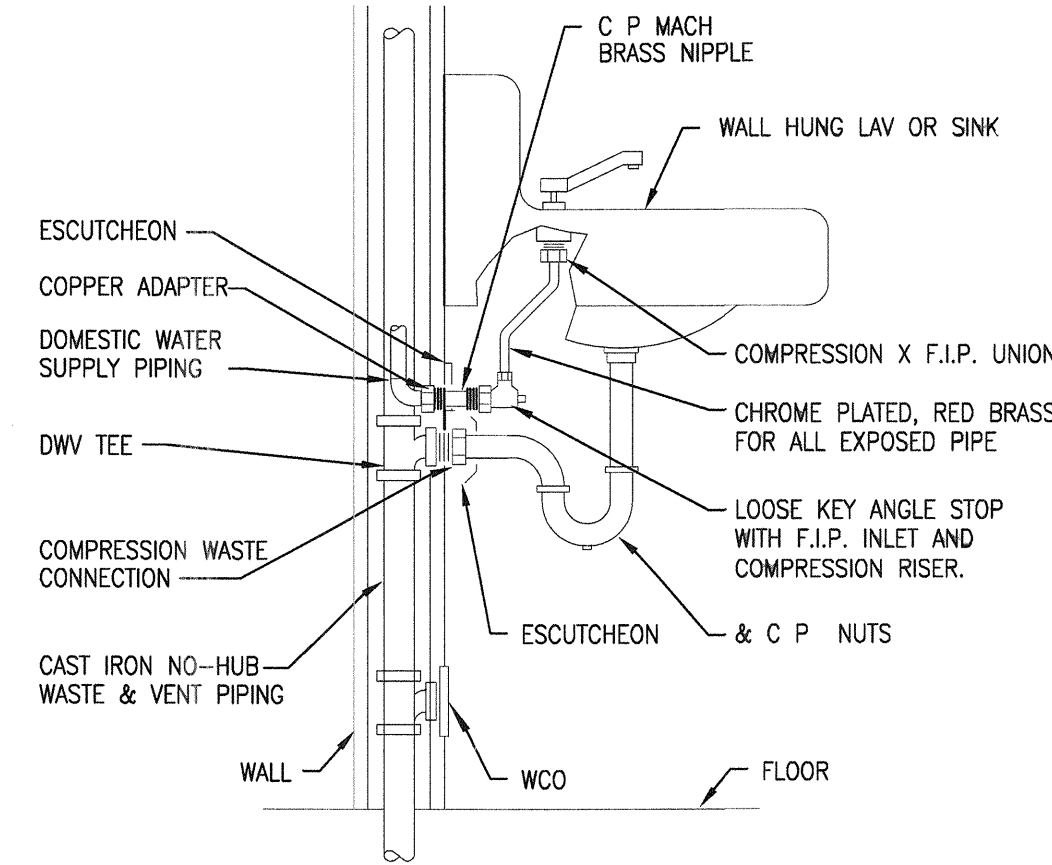

P1.104 WALL MOUNTED SINK

SCALE: NTS

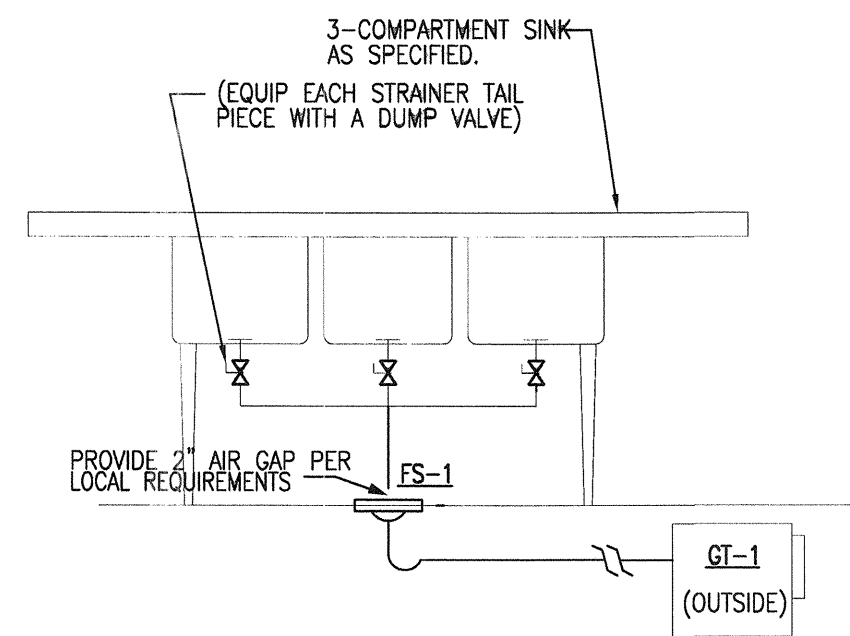

P1.105 3-COMP SINK

SCALE: NTS

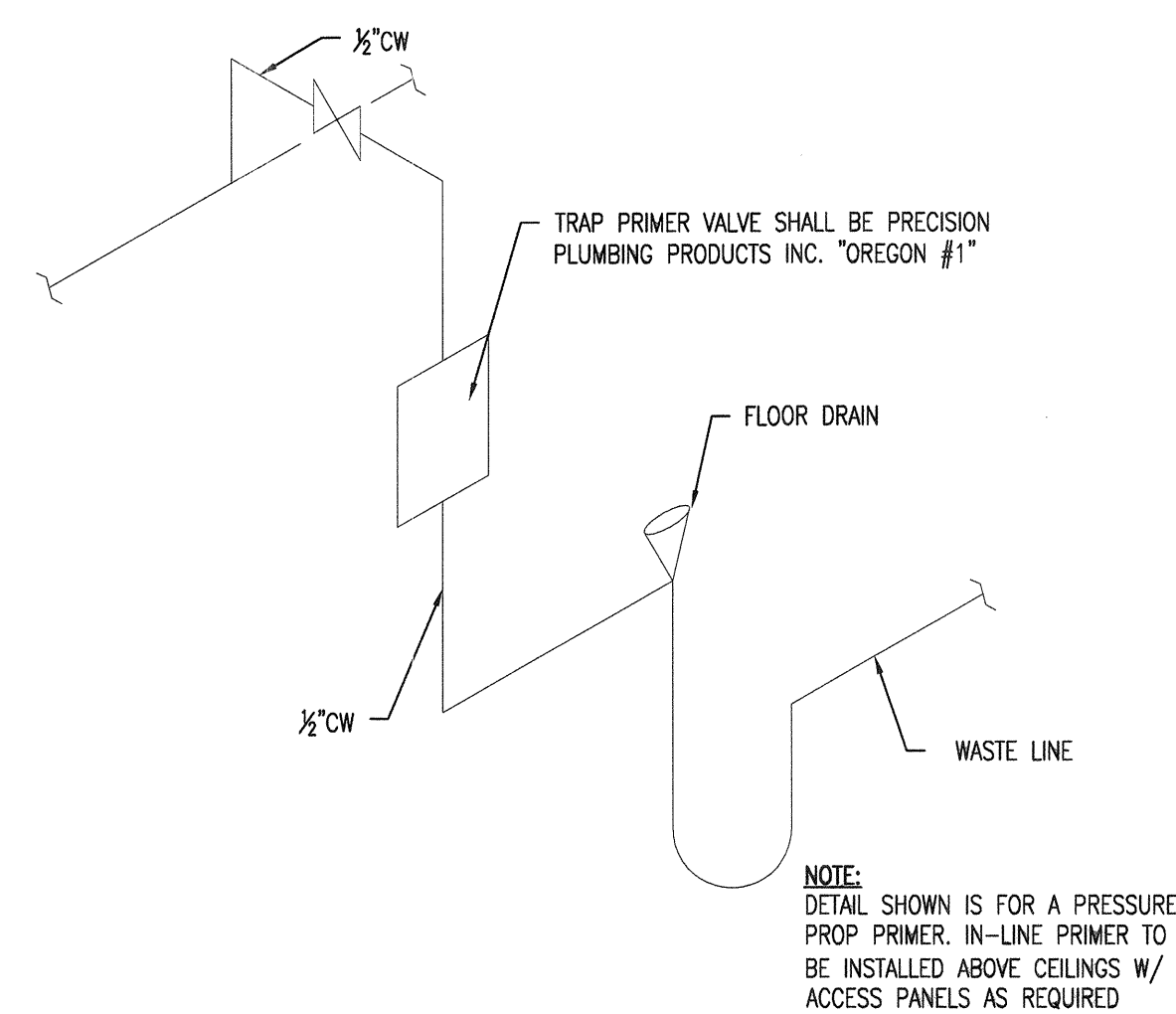

P1.106 TRAP PRIMER DETAIL

SCALE: NTS

P1.102 PLUMBING LEGEND

MARK	DESCRIPTION
FCO	FLOOR CLEANOUT JONES C-59 SERIES CLEANOUT W/ BRASS TOP CLEANOUT
CO	CLEANOUT
FD-1	FLOOR DRAIN ZURN MODEL Z-415-B (SEE PER PLAN)
FD-2	FLOOR DRAIN JONES D-50 W/ JR SMITH MODEL 2698 P-TRAP PRIMER
FS-1	FLOOR SINK ZURN MODEL Z-1901-SANI-FLOOR RECEPTOR
GT-1	GREASE TRAP AS APPROVED BY LOCAL CODE
L-1	LAVATORY REFER TO EQUIPMENT PLAN
MV-1	MIXING VALVE (ASSE 1016 APPROVED) WATTS USG-B
PRBP	BACKFLOW PREVENTER WATTS 909 REDUCED PRESSURE ZONE
MS-1	MOP SINK REFER TO EQUIPMENT PLAN
TP-1	TRAP PRIMERS JR SMITH #2398 (INSTALLED AS REQ'D BY CODE)
UR-1	URINAL REFER TO EQUIPMENT PLAN
WC-1	WATER CLOSET REFER TO EQUIPMENT PLAN
WH-1	BOSCH TANKLESS WATER HEATER SIZE SHALL MEET DEMAND & LOCAL HEALTH DEPT FOR REQUIREMENTS. REFER TO EQUIPMENT PLAN
CW	COLD WATER SUPPLY CPVC, PEX, OR COPPER (TYPE 'L' ABOVE GROUND/TYP 'K' UNDERGROUND)
FCW	FILTERED COLD WATER SUPPLY CPVC, PEX, OR COPPER (TYPE 'L' ABOVE GROUND/TYP 'K' UNDERGROUND)
HW	HOT WATER SUPPLY CPVC, PEX, OR COPPER (TYPE 'L' ABOVE GROUND/TYP 'K' UNDERGROUND)
GAS	GAS LINE CAST IRON
SS	SANITARY SEWER SCHEDULE 40 PVC-DWV OR CAST IRON (SCH 80-UNDER ROADS/PARKING)
GT	GREASE WASTE LINE SCHEDULE 40 PVC-DWV OR CAST IRON (SCH 80-UNDER ROADS/PARKING)
---	VENT LINE SCHEDULE 40 PVC-DWV OR CAST IRON
⊘	SHUT OFF VALVE
⊕	POINT OF CONNECTION

PLUMBING EQUIPMENT NOTE:
** PROVIDE INTEGRAL ATMOSPHERIC VACUUM BREAKER FAUCET.
*** MUST PROVIDE MIN. 120°F WATER TO ALL SINKS.

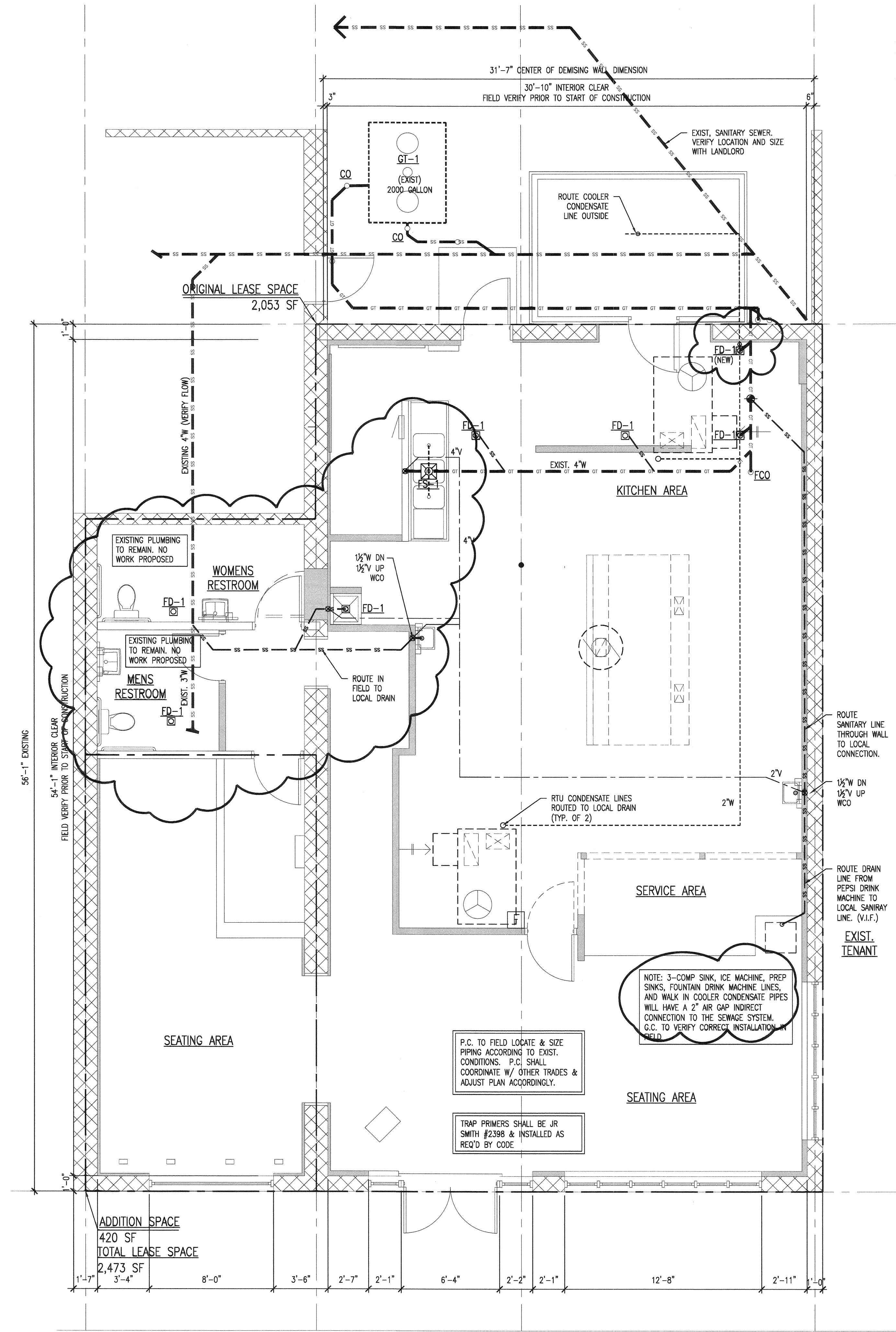

P1.100 WASTE & VENT PLAN
SCALE: 1/4" = 1'-0"



WWW.FORESTAGROUP.COM
9030 GENERAL DRIVE
PLYMOUTH, MI 48170
P. 248.471.2900

NOTES

- COORDINATE ALL PLANS WITH 'CONSTRUCTION MANUAL'.
- ALL TRADES SHALL REVIEW & ACCESS ENTIRE SET OF PLANS & SPECS PRIOR TO BIDDING & DURING CONSTRUCTION.
- G.C. IS RESPONSIBLE FOR OBTAINING, REVIEWING & DISTRIBUTING ALL DRAWINGS, DETAILS, & EQUIPMENT/MATERIAL SPECS.
- G.C. SHALL PROVIDE CONSTRUCTION SCHEDULE, WEEKLY UPDATES, & PHOTOS OF THE PROJECT FOR THE DURATION OF CONSTRUCTION.
- G.C. SHALL FIELD VERIFY ALL EXISTING CONDITIONS & IMMEDIATELY NOTIFY ARCHITECT OF ANY INCONSISTENCIES.
- G.C. SHALL PROVIDE ON-SITE STORAGE FOR ALL EQUIPMENT/MATERIAL DELIVERIES DURING CONSTRUCTION
- ALL REQUESTS FOR INFORMATION MUST BE SUBMITTED ELECTRONICALLY.
- WORK SHALL NOT COMMENCE PRIOR TO RECEIPT OF ALL APPROVED PERMIT(S)
- DO NOT SCALE DRAWINGS
- COPYRIGHT 2014 FORESTA ARCHITECTS, LLC. PROJECT

PROJECT #14303

SITE ADDRESS:
STORE #503
7838 EARHART BLVD.
NEW ORLEANS, LA
70125

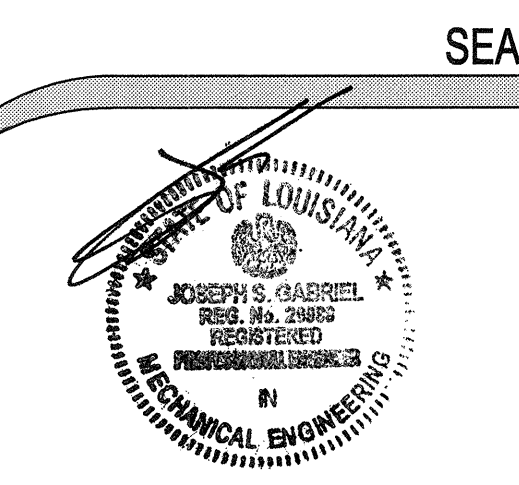

DATE
05.07.2014
REV.1 06.11.2014

SUBMITTAL
PERMIT
SHEET NAME

WASTE & VENT PLAN
SHEET #
P1 02
OF

P2.102 GENERAL NOTES

- ① EXIST. WATER CONNECT. FIELD LOCATE IN FIELD W/ LANDLORD.
 - ② EXIST GAS METER @EXIST GAS SERVICE LOCATED ON BLDG (VERIFY LOCATION WITH LANDLORD UTILITY CO.)
- NATURAL GAS PIPE SIZING BASED ON 0.5 SPECIFIC GRAVITY, 7" WC AND DEVELOPED LENGTH OF 70'
- DRAWING BASED ON LOW PRESSURE SYSTEM HIGH PRESSURE SYSTEM MUST COMPLY WITH APPLICABLE CODES
- REFER TO EQUIPMENT LIST FOR BTU REQUIREMENTS
- MEANS OF CONTROLLING THERMAL EXPANSION TO BE PROVIDED AT ALL PRESSURE REDUCING VALVES AND BACKFLOW PREVENTION DEVICE LOCATIONS
- ALL HOT WATER OR TEMPERED WATER SHALL BE SUPPLIED WITH CONTROL VALVE CONFORMING TO ASSE 1016 ON LAVATORIES AND HAND WASHING SINKS
- P.C. TO FIELD LOCATE & SIZE PIPING ACCORDING TO EXIST. CONDITIONS. P.C. SHALL COORDINATE W/ OTHER TRADES & ADJUST PLAN ACCORDINGLY.

P2.103 HOT WATER DEMAND

FIXTURE	QTY	GPH USE	GPH TOTAL	RINSE	BTU	KW
MOP SINK	1	10	0	100	10412.5	2.441383
3-COMP SINK	1	45	45	100	46856.25	10.986623
HAND SINK	2	5	10	70	7288.75	1.708968
RESTROOM LAVATORY	2	5	10	70	3644.375	1.708968
TOTALS:			REC'D		68201.88	16.845844
			70			

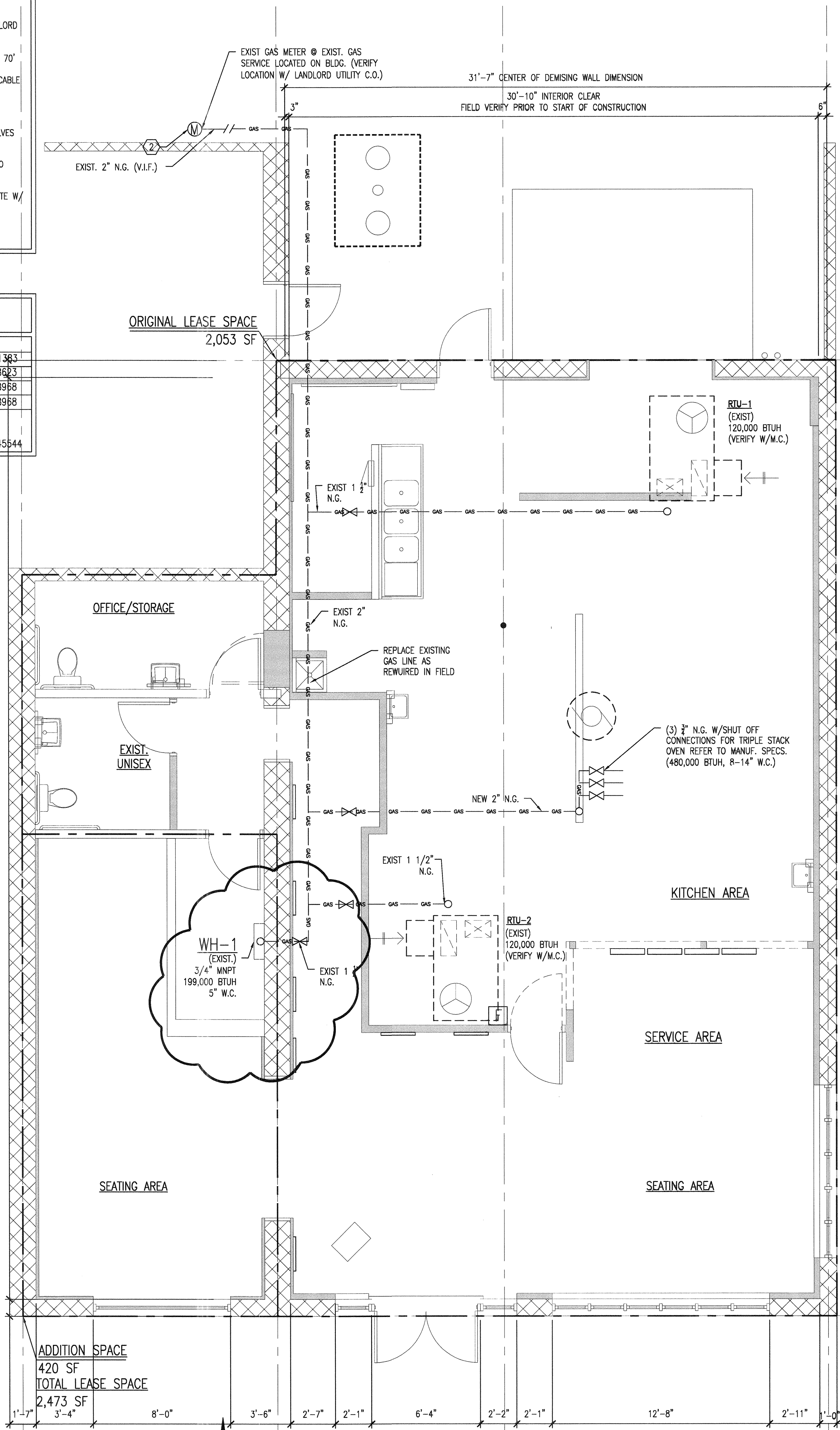

P2.101 GAS SUPPLY PLAN
SCALE: 1/4" = 1'-0"

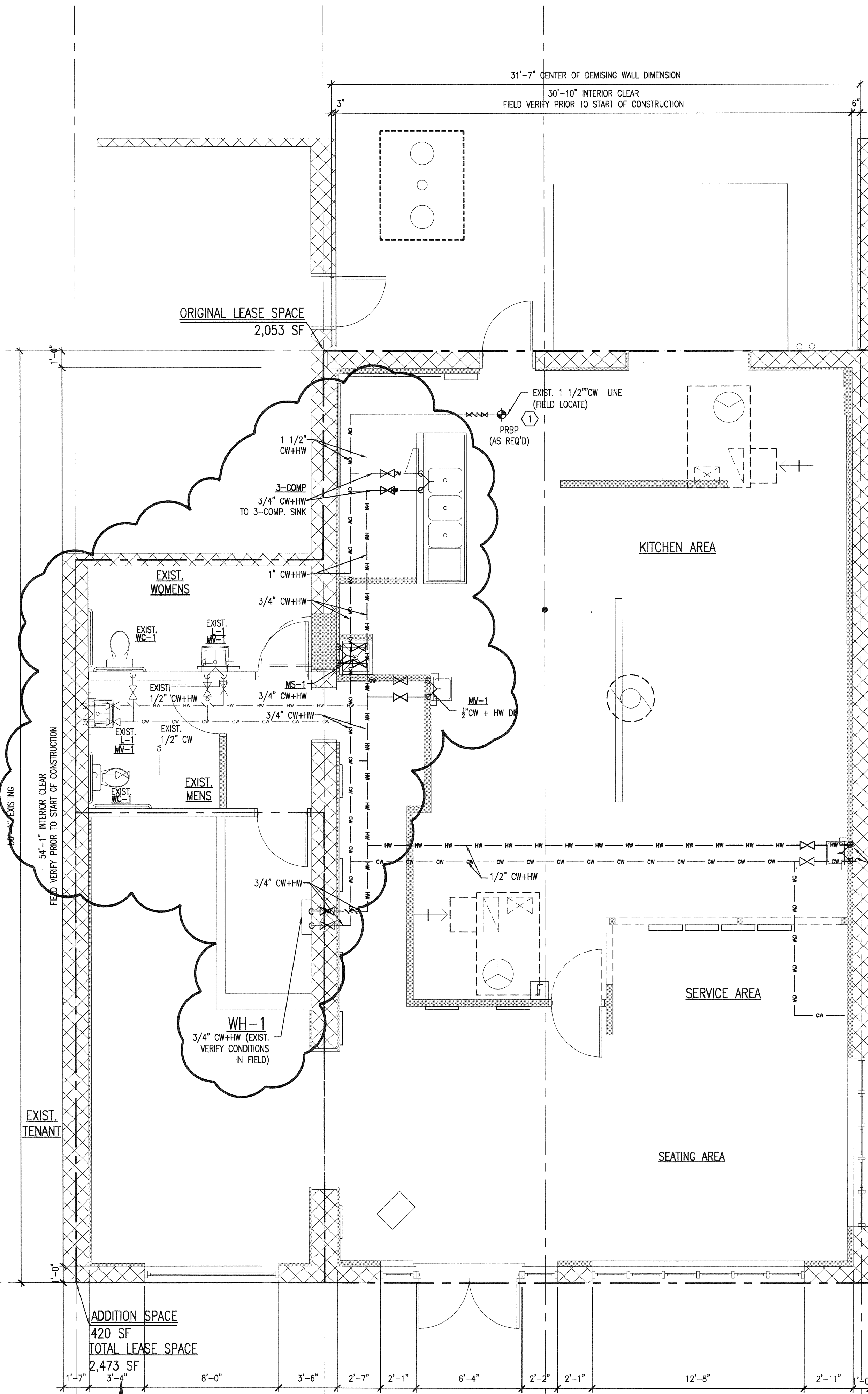

P2.100 WATER SUPPLY PLAN
SCALE: 1/4" = 1'-0"



WWW.FORESTAGROUP.COM
9030 GENERAL DRIVE
PLYMOUTH, MI 48170
P. 248.471.2900

NOTES

- COORDINATE ALL PLANS WITH 2014 'CONSTRUCTION MANUAL'.
- ALL TRADES SHALL REVIEW & ACCESS ENTIRE SET OF PLANS & SPECS PRIOR TO BIDDING & DURING CONSTRUCTION.
- G.C. IS RESPONSIBLE FOR OBTAINING, REVIEWING, & DISTRIBUTING ALL DRAWINGS, DETAILS, & EQUIPMENT/MATERIAL SPECS.
- G.C. SHALL PROVIDE CONSTRUCTION SCHEDULE, WEEKLY UPDATES, & PHOTOS OF THE PROJECT FOR THE DURATION OF CONSTRUCTION.
- G.C. SHALL FIELD VERIFY ALL EXISTING CONDITIONS & IMMEDIATELY NOTIFY ARCHITECT OF ANY INCONSISTENCIES.
- G.C. SHALL PROVIDE ON-SITE STORAGE FOR ALL EQUIPMENT/MATERIAL DELIVERIES DURING CONSTRUCTION
- ALL REQUESTS FOR INFORMATION MUST BE SUBMITTED ELECTRONICALLY.
- WORK SHALL NOT COMMENCE PRIOR TO RECEIPT OF ALL APPROVED PERMIT(S)
- DO NOT SCALE DRAWINGS

COPYRIGHT 2014 FORESTA ARCHITECTS, LLC. PROJECT

PROJECT #14303

SITE ADDRESS:
STORE #503
7838 EARHART BLVD.
NEW ORLEANS, LA
70125

SEAL

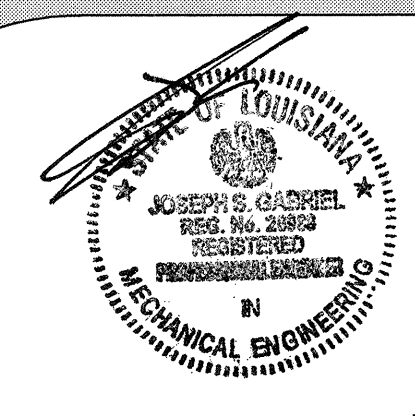

DATE

05.07.2014
REV.1:06.11.2014

SUBMITTAL

PERMIT

SHEET NAME

WATER & GAS SUPPLY PLAN

SHEET #

P2.02
OF

