

WINDOW SCHEDULE				
NO.	MPRIS NO.	TYPE	ROUGH OPENING	REMARKS
A	2440-2	DOUBLE-HUNG	4'-11 3/16" x 4'-9 1/4"	
B	20310-2	↓	4'-3 3/16" x 4'-1 1/4"	VERIFY EXIST'G OPENING PROVIDE BLOCK
C	2432	↓	2'-6 1/8" x 3'-5 1/2"	
D	2440	↓	2'-0 1/8" x 4'-9 1/4"	
E	2892-2	↓	5'-1 3/16" x 3'-3 1/2"	
F	2892	↓	2'-10 1/8" x 3'-5 1/2"	
G	AN 2891	SWING	2'-4 7/8" x 2'-4 7/8"	

NOTES:

1. ALL WINDOWS BY ANDERSEN COMPANY.
2. ALL UNITS SHALL BE WHITE PVC EXTERIOR FINISH, WITH WHITE FINISHED HARDWARE.
3. ALL GLAZING SHALL BE TEMPERED INSULATING GLASS.
4. ALL WINDOW INTERIOR CASING/ TRIM SHALL BE PROCO #8184, "PICTURE FRAME" ALL WINDOW OPENINGS.
5. PROVIDE ALL DOUBLE-HUNG WINDOWS WITH PERMANENT STOPS TO LIMIT "RISE" TO 8".

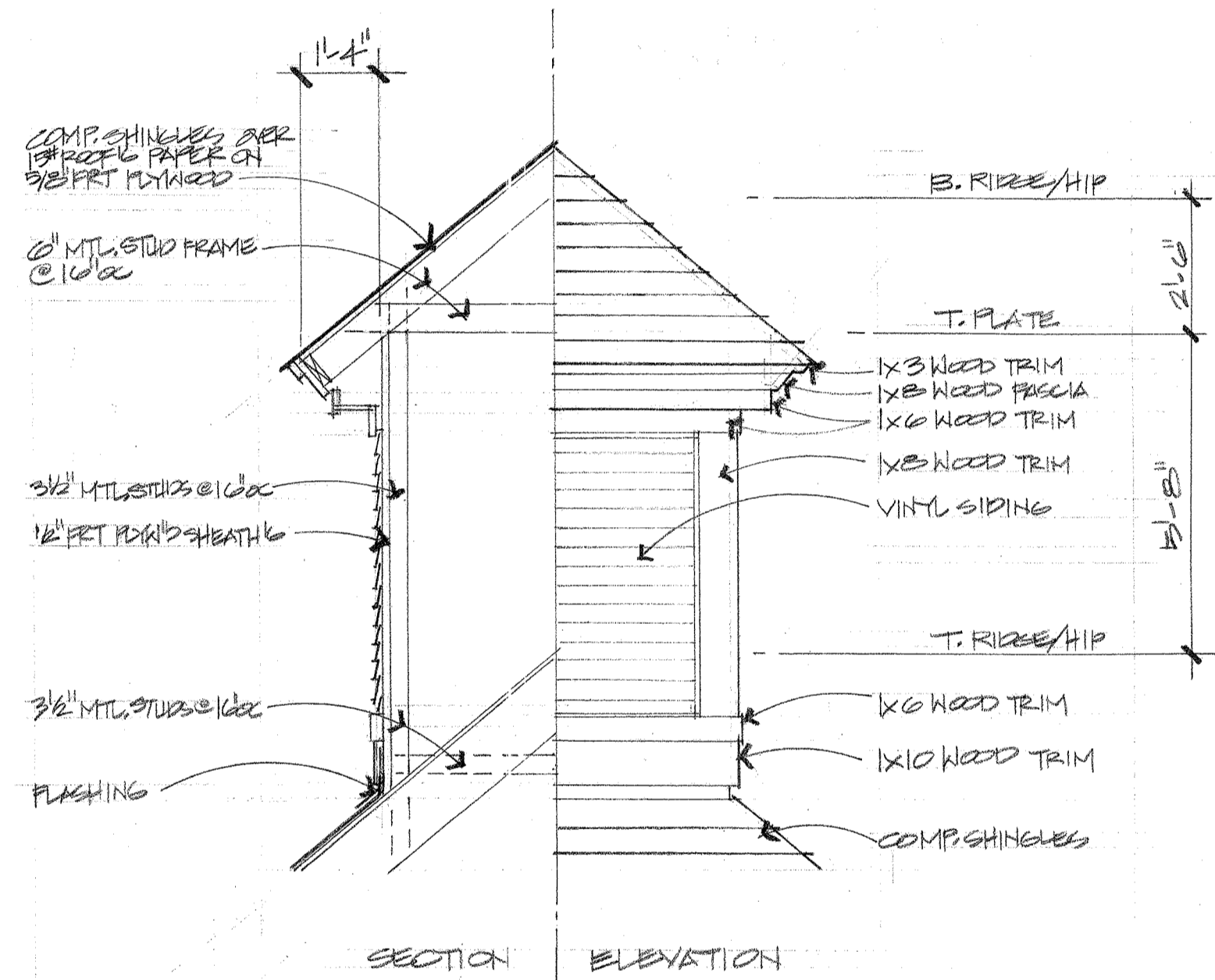

3 DETAIL C CURB
3/8" = 1'-0"

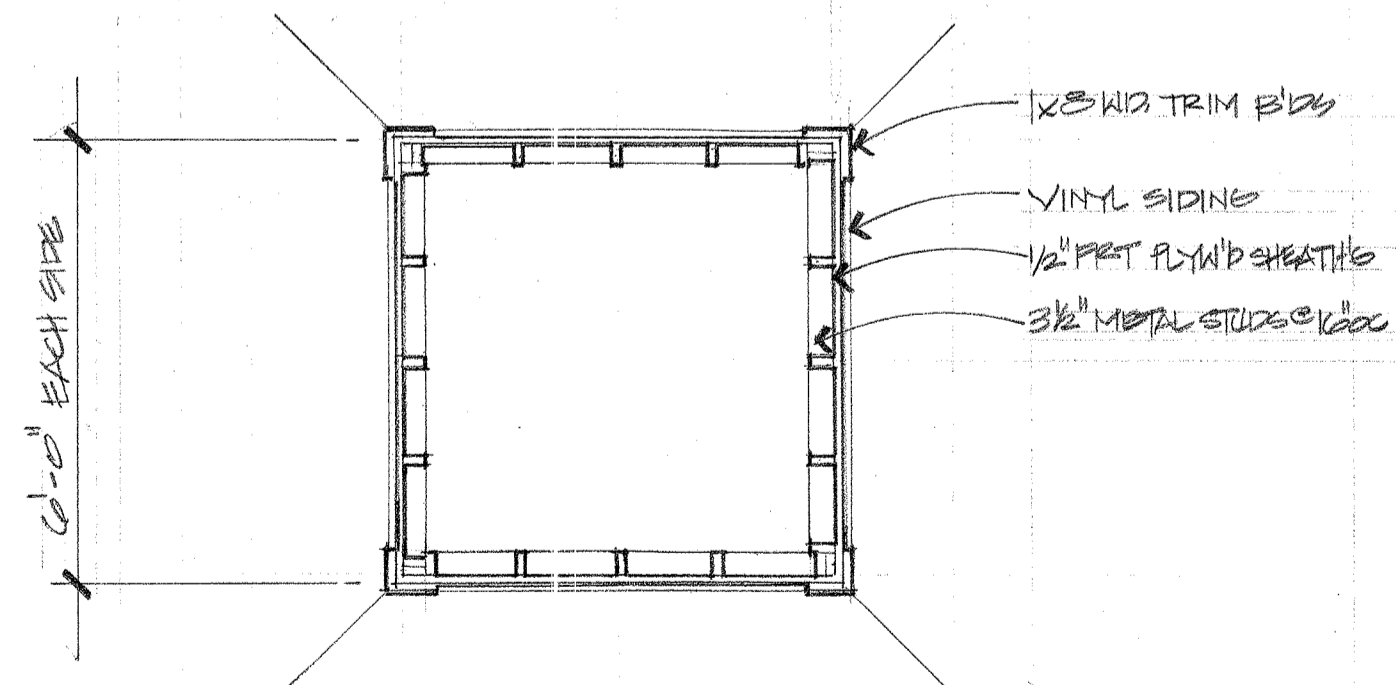

2 PLAN C CURB
3/8" = 1'-0"

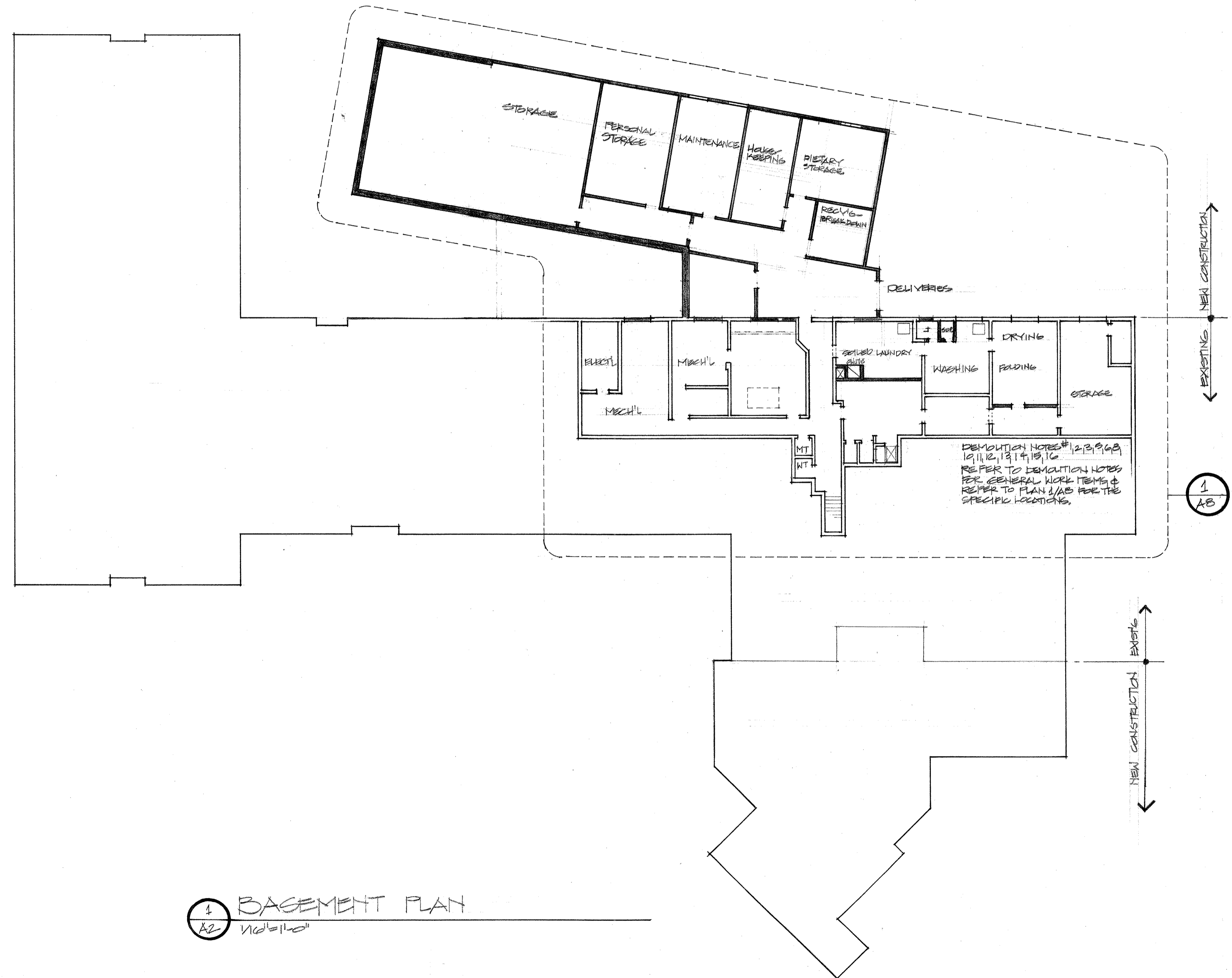

1 BASEMENT PLAN
1/8" = 1'-0"

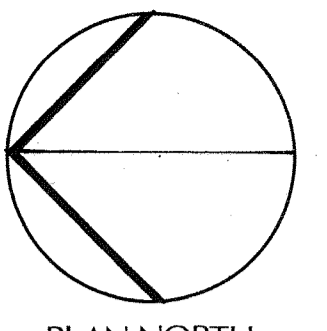

PLAN NORTH

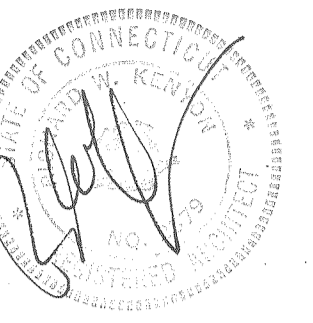

ADDITIONS & ALTERATIONS
HIGHLAND ACRES • HEALTH CARE FACILITY
 EAST LAKE STREET
 WINSTED, CT

REVISIONS:

SCALE: AS NOTED
 DATE: 2 MARCH 2007

KENYON & CUTLER
 ARCHITECTS

ONE DARLING DRIVE
 AVON, CONNECTICUT 06001
 (203) 677-7598

BASEMENT PLAN
 CURB DETAILS
 WINDOW SCHEDULE

A2