

THE SOUTH 1/2 OF LOT 14 AND ALL OF LOT 15 IN BLOCK 13, IN VINCENNES ROAD ADDITION, BEING A SUBDIVISION OF THE WEST 1/2 OF THE SOUTHEAST 1/4 OF THAT PART EAST OF THE DUMMY TRACT OF THE EAST 1/2 OF THE SOUTHWEST 1/4 OF SECTION 19, TOWNSHIP 37 NORTH, RANGE 14, EAST OF THE THIRD PRINCIPAL MERIDIAN, IN COOK COUNTY, ILLINOIS.

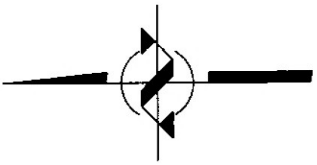

SCALE 1"=30'

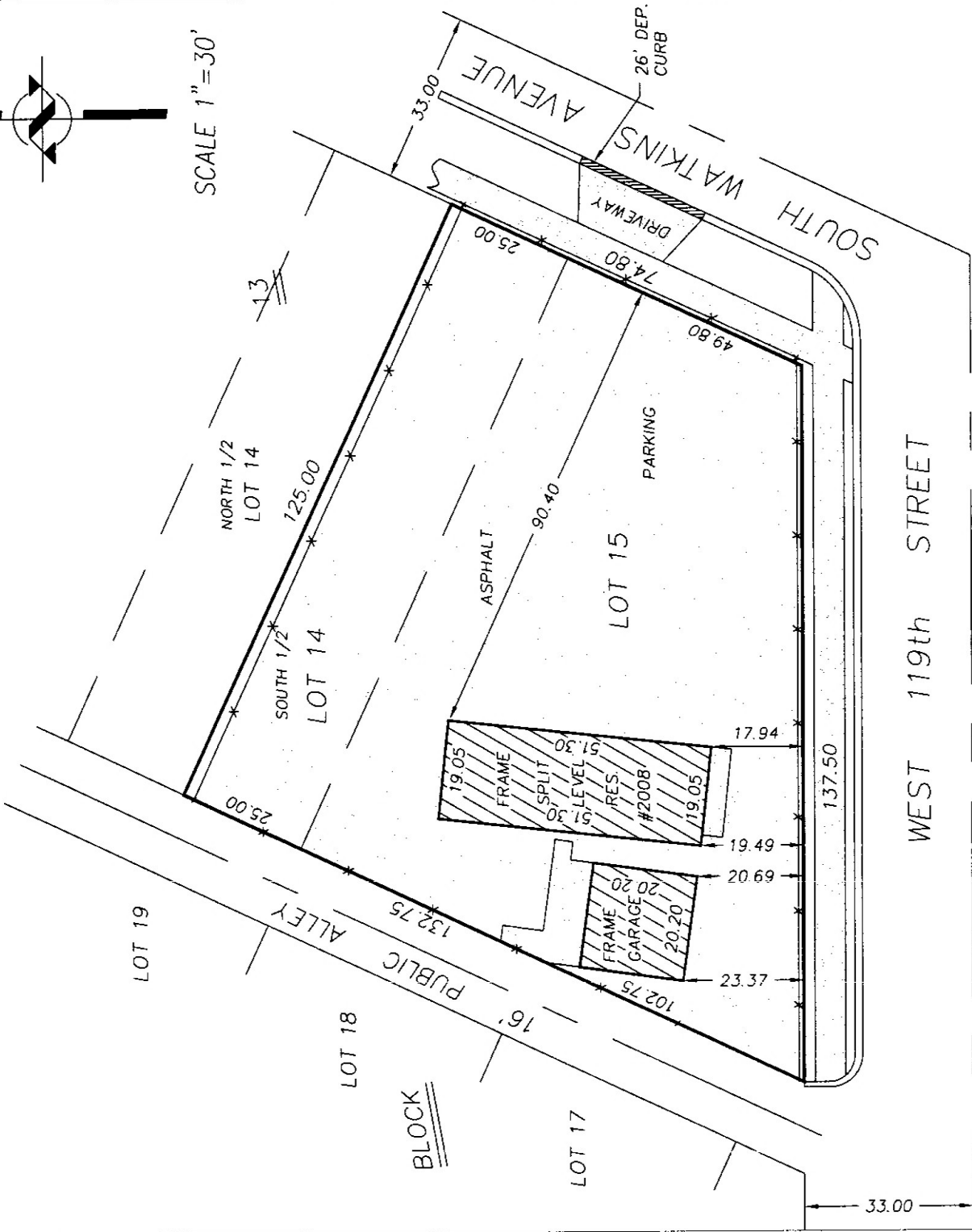

STATE OF ILLINOIS }
COUNTY OF COOK } SS

THIS IS TO CERTIFY THAT R.H. GRANATH SURVEYING SERVICE, P.C. HAS ISSUED THIS PLAT FROM FIELD SURVEY DATA OBTAINED AT THE PROPERTY INDICATED IN THE CAPTION LEGAL DESCRIPTION AND PUBLIC RECORDS, AND THAT THE FOREGOING IS A TRUE AND CORRECT REPRESENTATION OF THE SAME. THIS PLAT OF SURVEY CONFORMS TO THE CURRENT ILLINOIS MINIMUM STANDARDS OF PRACTICE PER TITLE 68 CHAPTER VII, SUBCHAPTER b: SECTION 1270.56 IN THE RULES FOR THE ILLINOIS PROFESSIONAL LAND SURVEYOR ACT. NO BOUNDARY CORNERS WERE SET DURING THIS FIELD SURVEY OF THE SUBJECT PROPERTY BY CLIENT AGREEMENT ITEM TO OF SAID RULES. ALL DIMENSIONS ARE IN

DATE: APRIL 15, 2013