

PINNACLE LOGISTICS PARK PHASE II BUILDING 5

3 Year 100% Abatement on the Near Northwest Management District (NNMD)



11222 Tanyard Creek Dr | Houston, TX

±126,095 SF Available
Delivered February 2026

Premier Class A industrial space in Houston's Northwest core.

Flexible warehouse spaces from 70,000 – 126,095 SF.

Direct labor access. LEED certification underway.

 **HILLWOOD**
A PEROT COMPANY®

PINNACLE LOGISTICS PARK PHASE II | BUILDING 5

11222 TANYARD CREEK DR | HOUSTON, TX

PROPERTY OVERVIEW

3 Year 100% Abatement on the Near Northwest Management District

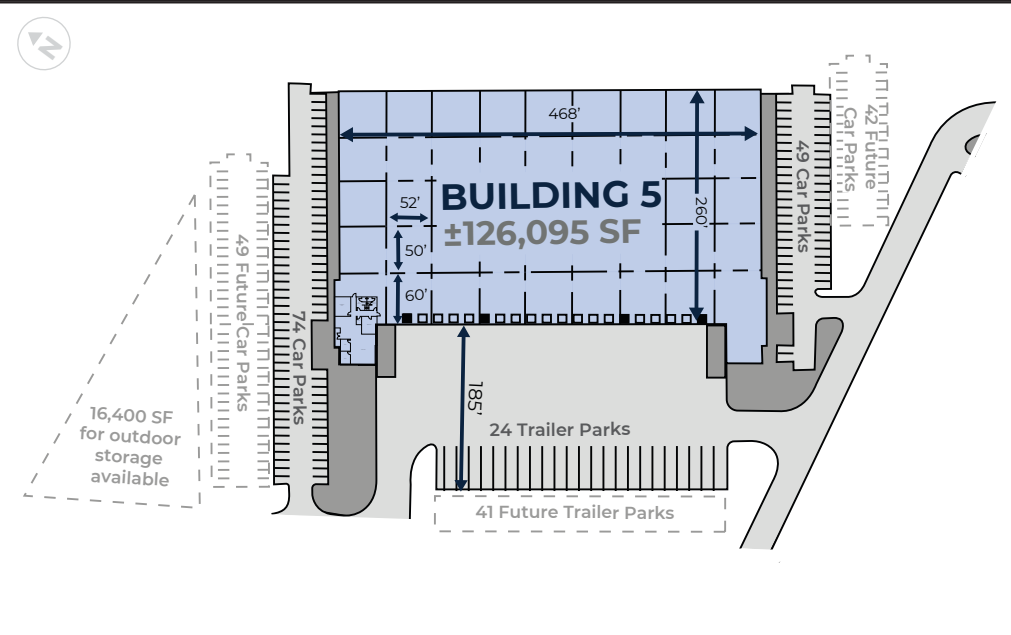
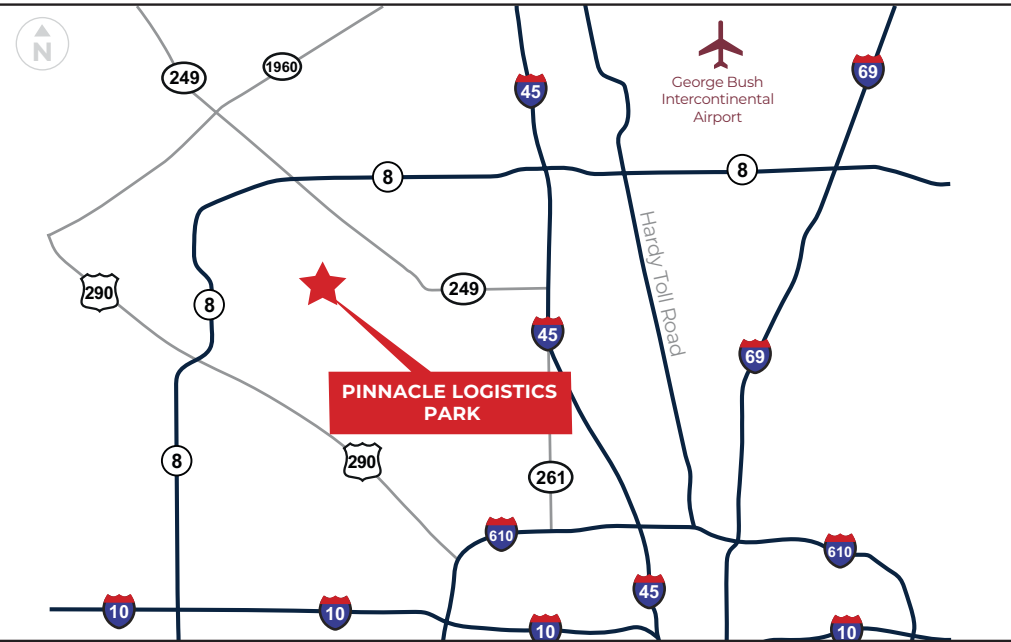

±126,095 SF available



±3,000 SF spec office



3 Phase 480V power with 2,000 amps



Front load configuration



32' clear height



6" thick, fully reinforced floor slab



52' W x 50' D column spacing; 60' D at staging bays



185' truck court



20 - 9' x 10' truck doors



4 - 40k lb. mechanical levels



24 - trailer parking spaces



126 - auto parking spaces (132 future)



2 - 12' x 14' drive-in ramp doors



LED interior lighting, 2 per bay



ESFR sprinkler system



16,400 SF for outdoor storage available

Development



RYAN BAUMGARTNER

713 304 8878 (c)
ryan.baumgartner@hillwood.com

BRYNDAN NERREN

936 635 3736 (c)
bryndan.nerren@hillwood.com

Leasing



JEREMY LUMBRERAS, SIOR

713 560 0608 (c)
jlumbreras@streamrealty.com

HEATH DONICA

903 879 1776 (c)
heath.donica@streamrealty.com

PINNACLE LOGISTICS PARK PHASE II | BUILDING 5

11222 TANYARD CREEK DR | HOUSTON, TX

AREA DEMOGRAPHICS

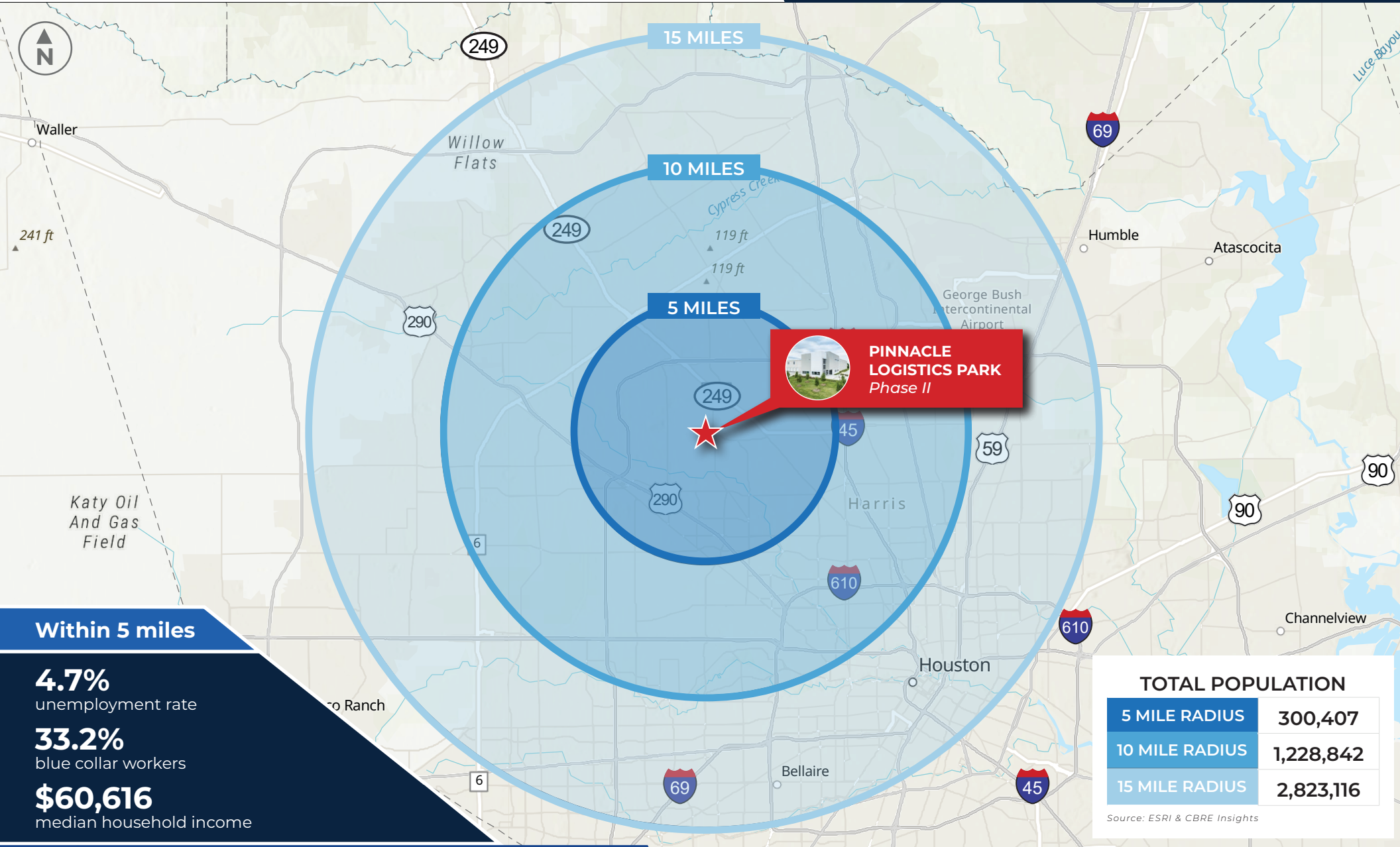

Within 5 miles

4.7%
unemployment rate

33.2%
blue collar workers

\$60,616
median household income

TOTAL POPULATION	
5 MILE RADIUS	300,407
10 MILE RADIUS	1,228,842
15 MILE RADIUS	2,823,116

Source: ESRI & CBRE Insights

Development



RYAN BAUMGARTNER

713 304 8878 (c)
ryan.baumgartner@hillwood.com

BRYNDAN NERREN

936 635 3736 (c)
bryndan.nerren@hillwood.com

Leasing



JEREMY LUMBRERAS, SIOR

713 560 0608 (c)
jlumbreras@streamrealty.com

HEATH DONICA

903 879 1776 (c)
heath.donica@streamrealty.com

PINNACLE LOGISTICS PARK PHASE II | BUILDING 5

11222 TANYARD CREEK DR | HOUSTON, TX

AREA INFORMATION

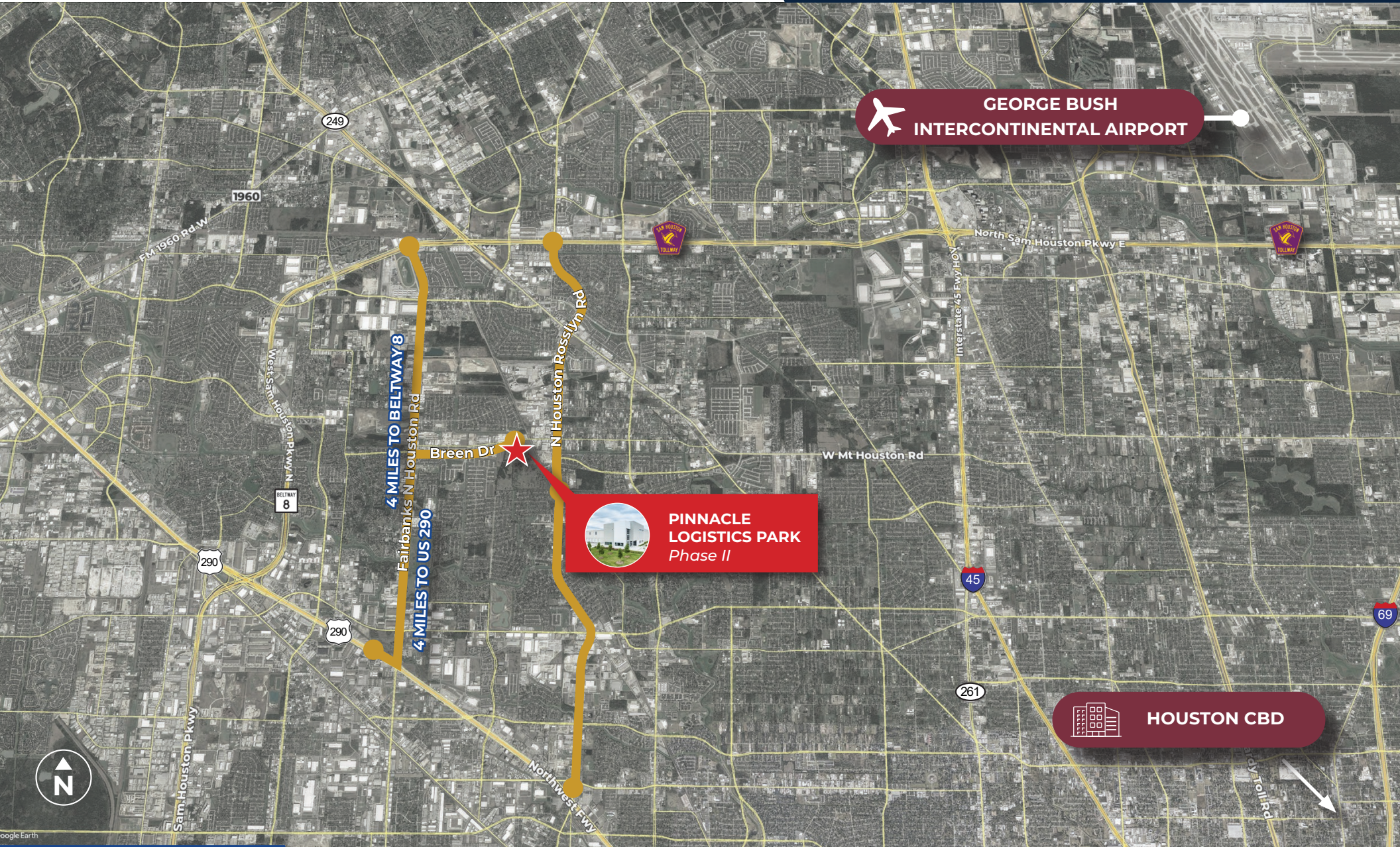

DRIVE TIMES

US Hwy 290

<4 mi. 8 min.

Beltway 8

<4 mi. 8 min.

George Bush Intercontinental Airport

16 mi. 26 min.

Houston CBD

16 mi. 26 min.

PINNACLE LOGISTICS PARK PHASE II | BUILDING 5

11222 TANYARD CREEK DR | HOUSTON, TX

MASTER SITE PLAN

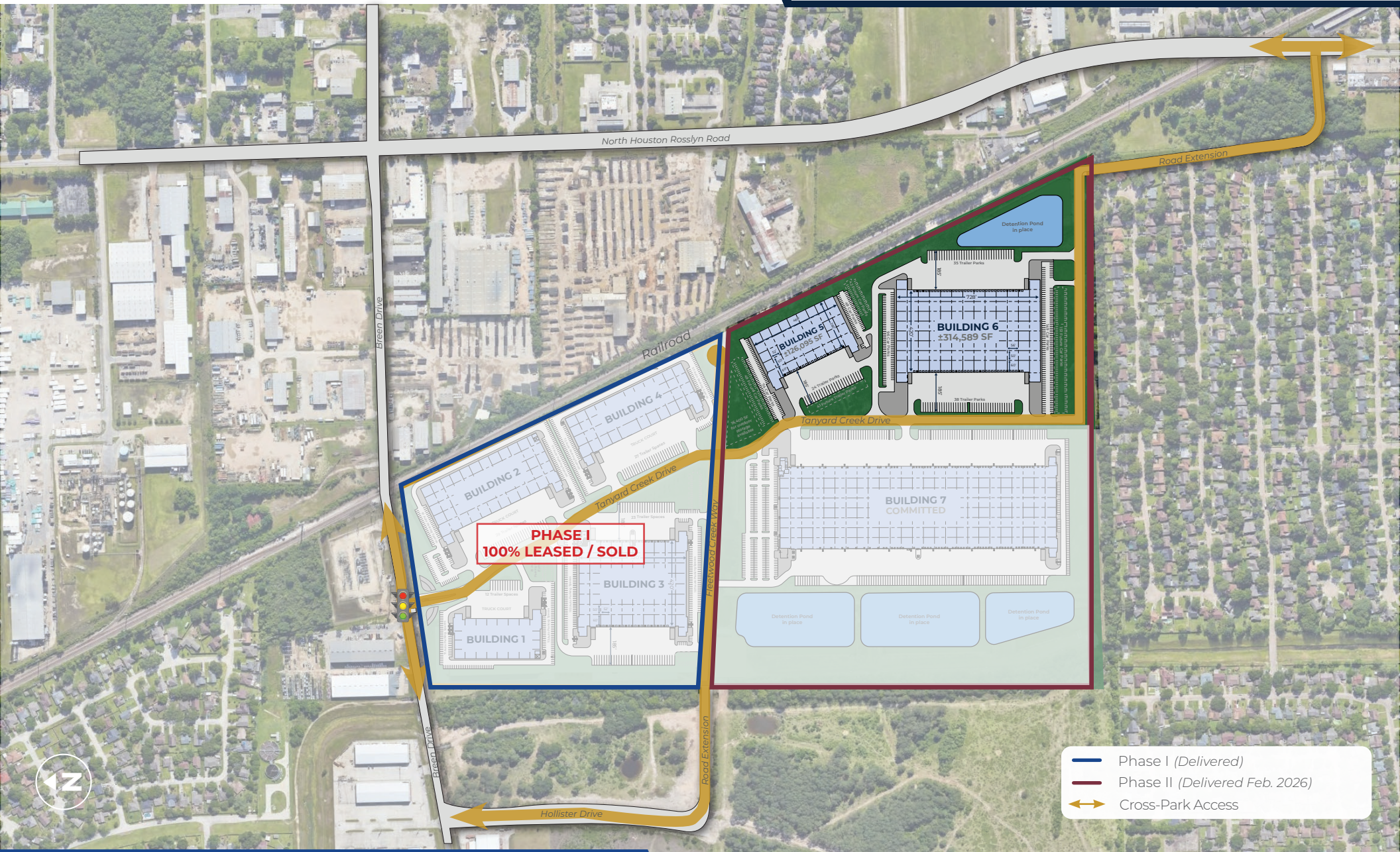

PHASE I
100% LEASED / SOLD

- Phase I (Delivered)
- Phase II (Delivered Feb. 2026)
- Cross-Park Access

Development



RYAN BAUMGARTNER

713 304 8878 (c)
ryan.baumgartner@hillwood.com

BRYNDAN NERREN

936 635 3736 (c)
bryndan.nerren@hillwood.com

Leasing



JEREMY LUMBRERAS, SIOR

713 560 0608 (c)
jlumbreras@streamrealty.com

HEATH DONICA

903 879 1776 (c)
heath.donica@streamrealty.com

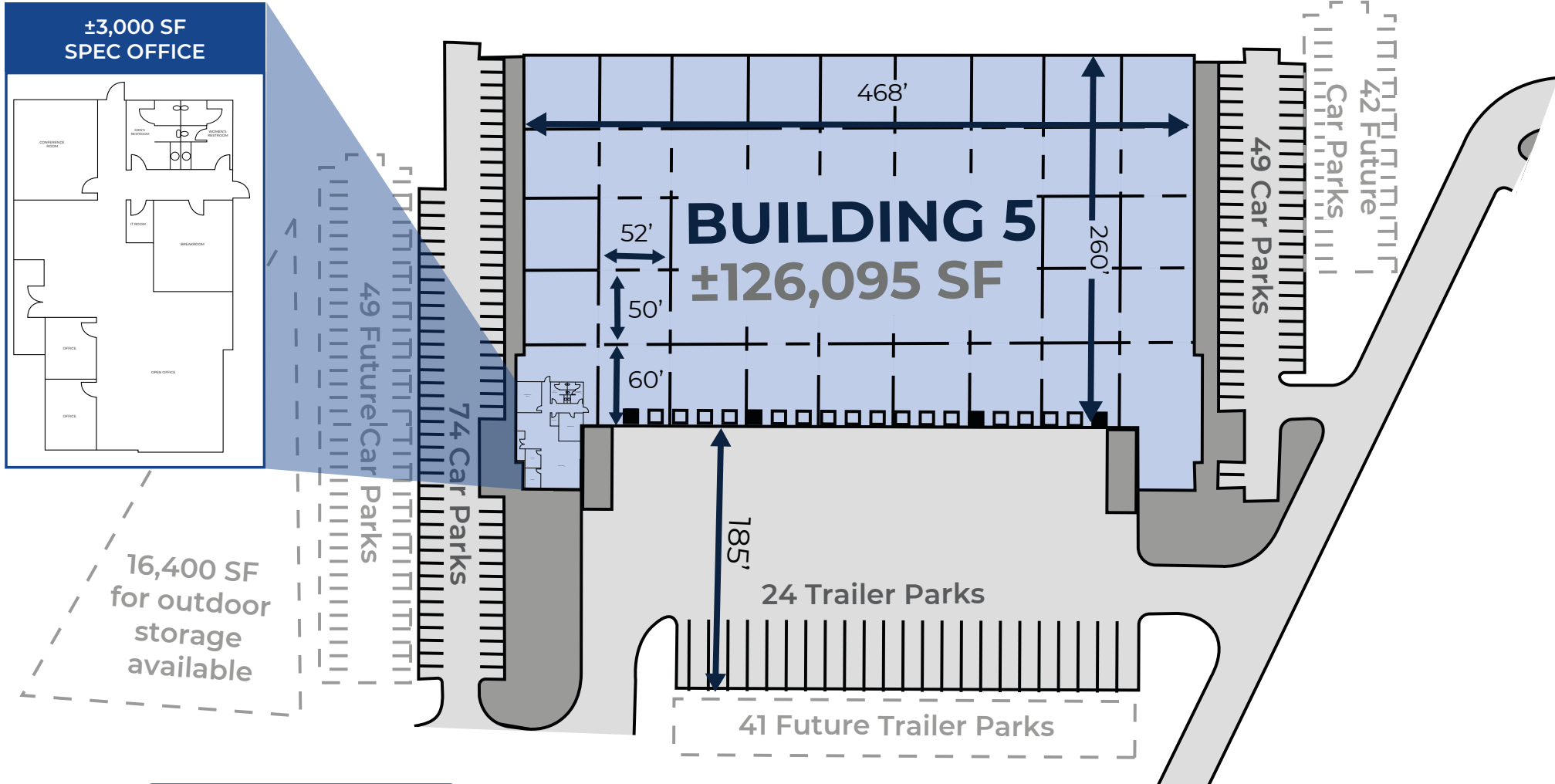

- Dock Doors
- Dock Levelers, Pre-Installed

Development



RYAN BAUMGARTNER

713 304 8878 (c)
ryan.baumgartner@hillwood.com

BRYNDAN NERREN

936 635 3736 (c)
bryndan.nerren@hillwood.com



JEREMY LUMBRERAS, SIOR

713 560 0608 (c)
jlumbreras@streamrealty.com

HEATH DONICA

903 879 1776 (c)
heath.donica@streamrealty.com



Development



RYAN BAUMGARTNER

713 304 8878 (c)
ryan.baumgartner@hillwood.com

BRYNDAN NERREN

936 635 3736 (c)
bryndan.nerren@hillwood.com



JEREMY LUMBRERAS, SIOR

713 560 0608 (c)
jlumbreras@streamrealty.com

HEATH DONICA

903 879 1776 (c)
heath.donica@streamrealty.com

DEVELOPMENT



3355 West Alabama St | Ste 1155
Houston, TX 77098
hillwood.com

Ryan Baumgartner

713 304 8878 (c)
ryan.baumgartner@hillwood.com

Bryndan Nerren

936 635 3736 (c)
bryndan.nerren@hillwood.com

LEASING

STREAM

3040 Post Oak Blvd | Ste 600
Houston, TX 77056
streamrealty.com

Jeremy Lumbreras, SIOR

713 560 0608 (c)
jlumbreras@streamrealty.com

Heath Donica

903 879 1776 (c)
heath.donica@streamrealty.com



This information has been obtained from sources believed reliable, but has not been verified for accuracy or completeness. You should conduct a careful, independent investigation of the property and verify all information. Any reliance on this information is solely at your own risk. Hillwood and the Hillwood logo are service marks of Hillwood. All other marks displayed on this document are the property of their respective owners, and the use of such logos does not imply any affiliation with or endorsement of Hillwood. Photos herein are the property of their respective owners. Use of these images without the express written consent of the owner is prohibited.