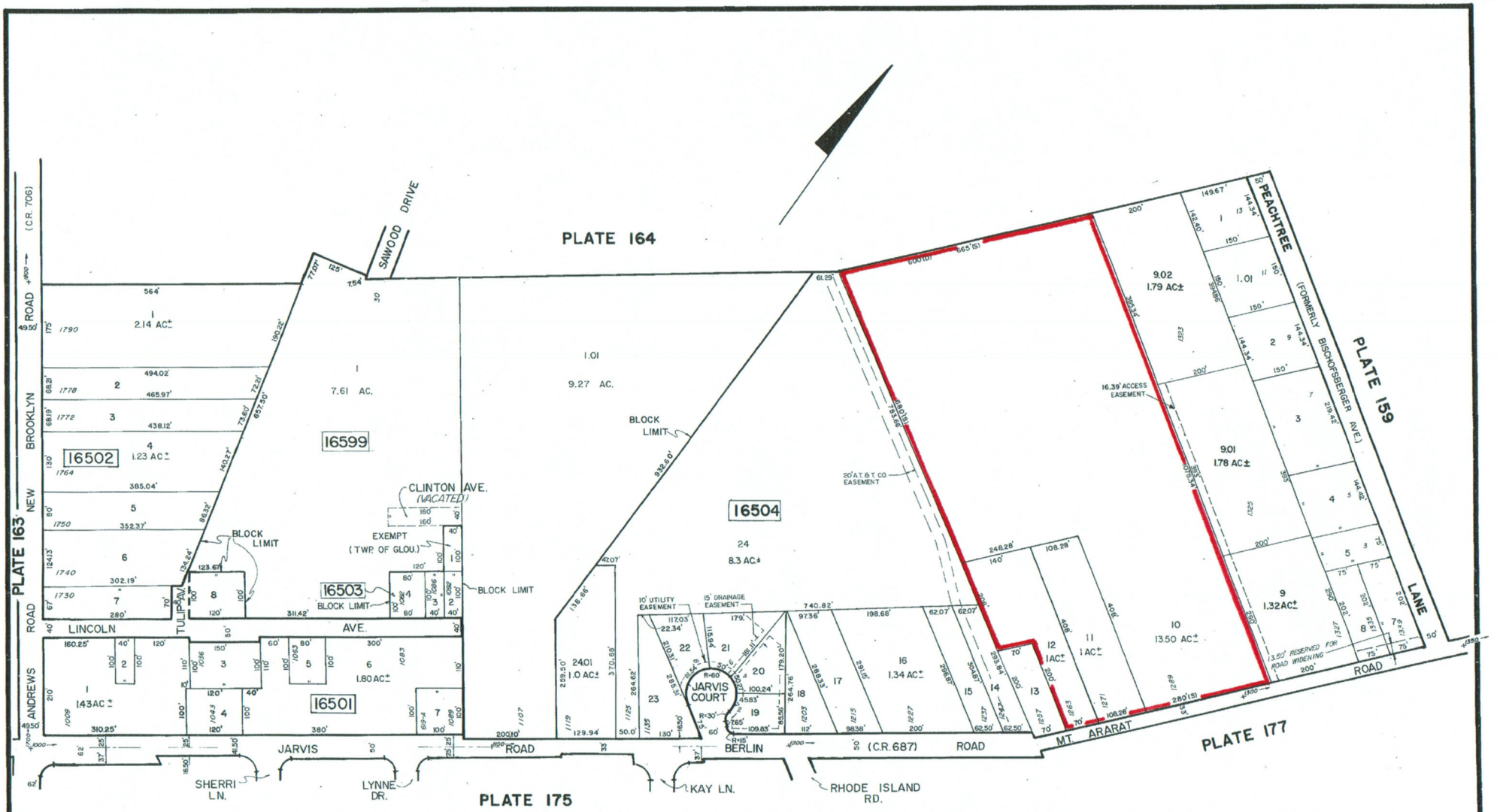

TAX MAP
TOWNSHIP OF GLOUCESTER
CAMDEN COUNTY NEW JERSEY
SCALE: 1" = 100'

REVISED BY KEY ENGINEERS, RICHARD W. LIPKO L.S. TO JANUARY 1980 TO OCTOBER 1980
REVISED BY KEY ENGINEERS INC. TO DECEMBER 1981 TO NOVEMBER 1982 TO AUGUST 1984
REVISED BY KEY ENGINEERS, INC., ROBERT S. CAMPBELL, L.S., TO DECEMBER 1984 TO DECEMBER 1985
REVISED BY KEY ENGINEERS TO MARCH 1987 TO DECEMBER 1987
REVISED BY KEY ENGINEERS INC., TO DECEMBER 1988
REVISED BY KEY ENGINEERS, INC. TO OCTOBER 1989
REVISED BY KEY ENGINEERS INC. TO APRIL 1990
REVISED BY KEY ENGINEERS INC. TO JULY 1991
REVISED BY REMINGTON & VERNICK ENG., DEC. 1993, 0415T099, AUG. 1995, 0415T176, SEPT. 1996, 0415T204, JAN. 1997, 0415T252, 0415T253, 12/31/97-0415T283

LICENSED TO THE TREASURY DEPT. OF TAXATION LOCAL PROPERTY AND PUBLIC UTILITY BRANCH
APPROVED AS A TAX MAP PURSUANT TO THE PROVISIONS OF CHAPTER 123, LAWS OF 1913, INC. FOR THE DIRECTOR, DIVISION OF TAXATION
BY J. H. DeVears P.E. & L.S.
DATE SEP 1 1 1999 SERIAL NO. 584

ENGINEERING ASSOCIATES
CONSULTING PLANNERS - SURVEYORS

WILLIAM C. KIRSCH
LAND SURVEYOR 12356

www.NJTaxMaps.com