

FLOOR PLAN // Respiratory And Sleep Disorders Specialists

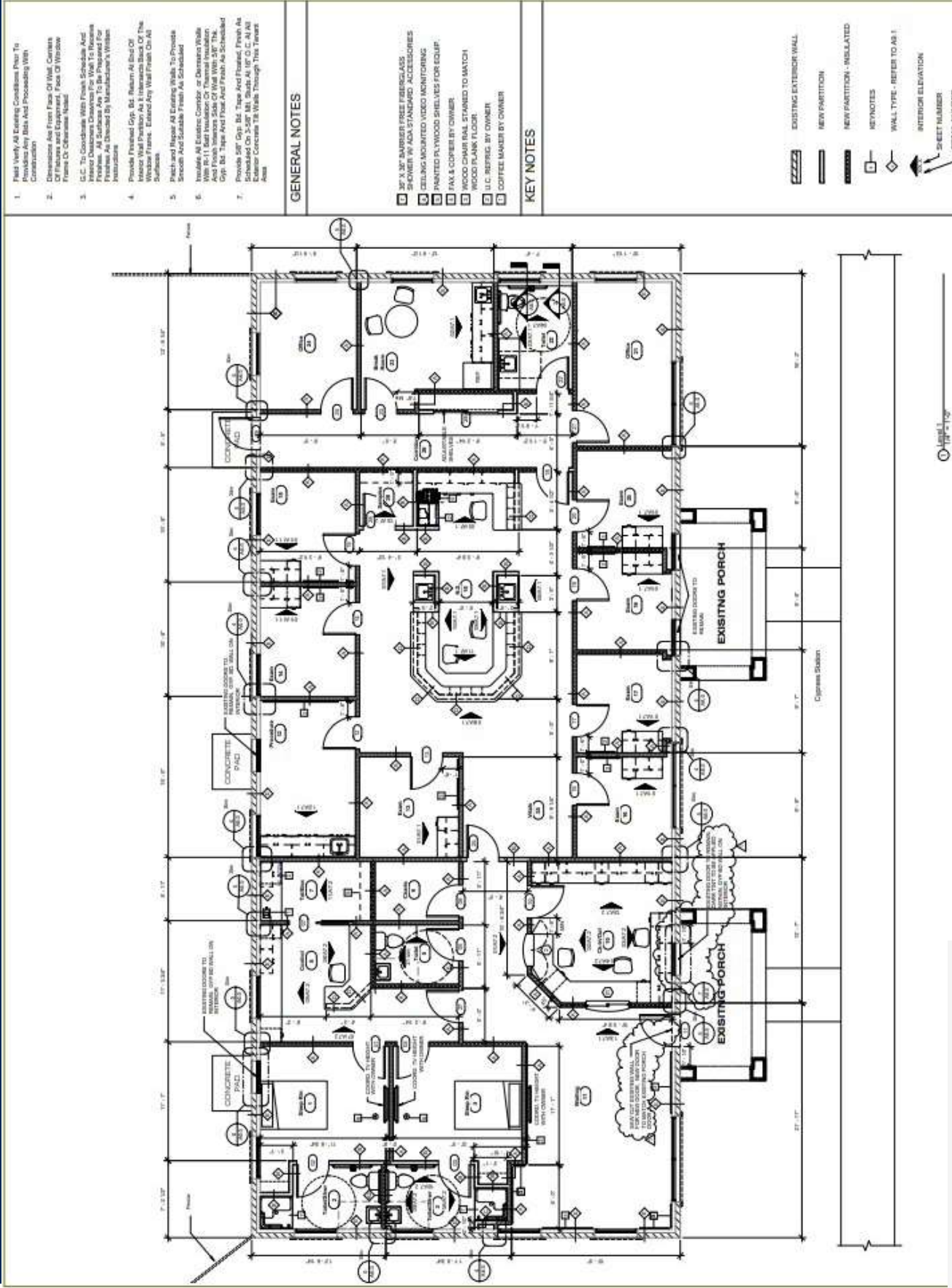

1. Field Verify All Existing Conditions Prior To Installation/Build and Proceeding With Construction
2. Reinforce All Floor Joists Or Mold Concrete Or Insulate and Encapsulate, Finish All Windows Frame Or Otherwise Noted
3. I.C.C. To Coordinate With Fresh Schedule And Install All Substances To Be Prepared For Installation As Directed By Manufacturer's Written Instructions
4. Provide Finished Dry, Flat Return All Field Of Insulation Wall To Be Installed On Side Of The Window Frame. Extend Any Wall Finish On All Surfaces
5. Patch and Repair All Existing Walls To Provide Smooth And Suitable Finish As Scheduled
6. Insulate All Existing Corridor or Overhead Walks With R-11 Best Insulation Or Thermal Insulation. And From Interior Side Of Wall With 2" R-11 Dry Pack Insulation And Finish As Scheduled
7. Provide 5/8" Dry Pack Tape And Finished Finish As Scheduled. Extend Concrete To Walk Through This 1' Walk Area

GENERAL NOTES

- 1. 2" X 3" X 36" DIMENSION FREE FIBERGLASS SHEATHING FOR STAIRWELL ACCESSORIES
- 2. CEILING MOUNTED VIDEO MONITORING
- 3. PAINTED PLYWOOD SHELVES FOR EQUIP.
- 4. FAX & COPYER BY OWNER
- 5. WOOD CHAIR RAIL STAINED TO MATCH WOOD PLANK FLOOR
- 6. U.C. REFRIG. BY OWNER
- 7. COFFEE MAKER BY OWNER

KEY NOTES

	EXISTING EXTERIOR WALL
	NEW PARTITION
	NEW PARTITION - INSULATED
	KEYNOTES
	WALL TYPE - REFER TO A-1
	INTERIOR ELEVATION
	SHEET NUMBER
	DETAIL NUMBER

SYMBOLS

PRINTED: 08/21/18
 DATE: 08/21/18
 SCALE: 1/8" = 1'-0"



Browne Penland McConrath Architects, Inc.
 5810 WEST 58th STREET, SUITE 100
 HOUSTON, TEXAS 77057
 713.860.0380 PHONE
 713.860.0381 FAX
 WWW.BPMAS.COM
 © COPYRIGHT 2017

RESPIRATORY & SLEEP DISORDER SPECIALISTS

CYPRESS STATION
 1125 CYPRESS STATION DR.
 HOUSTON, TX 77056

FIRST FLOOR



PROJECT: 081813.00
 DRAWING NO: A-2.1
 DATE: 08/21/18