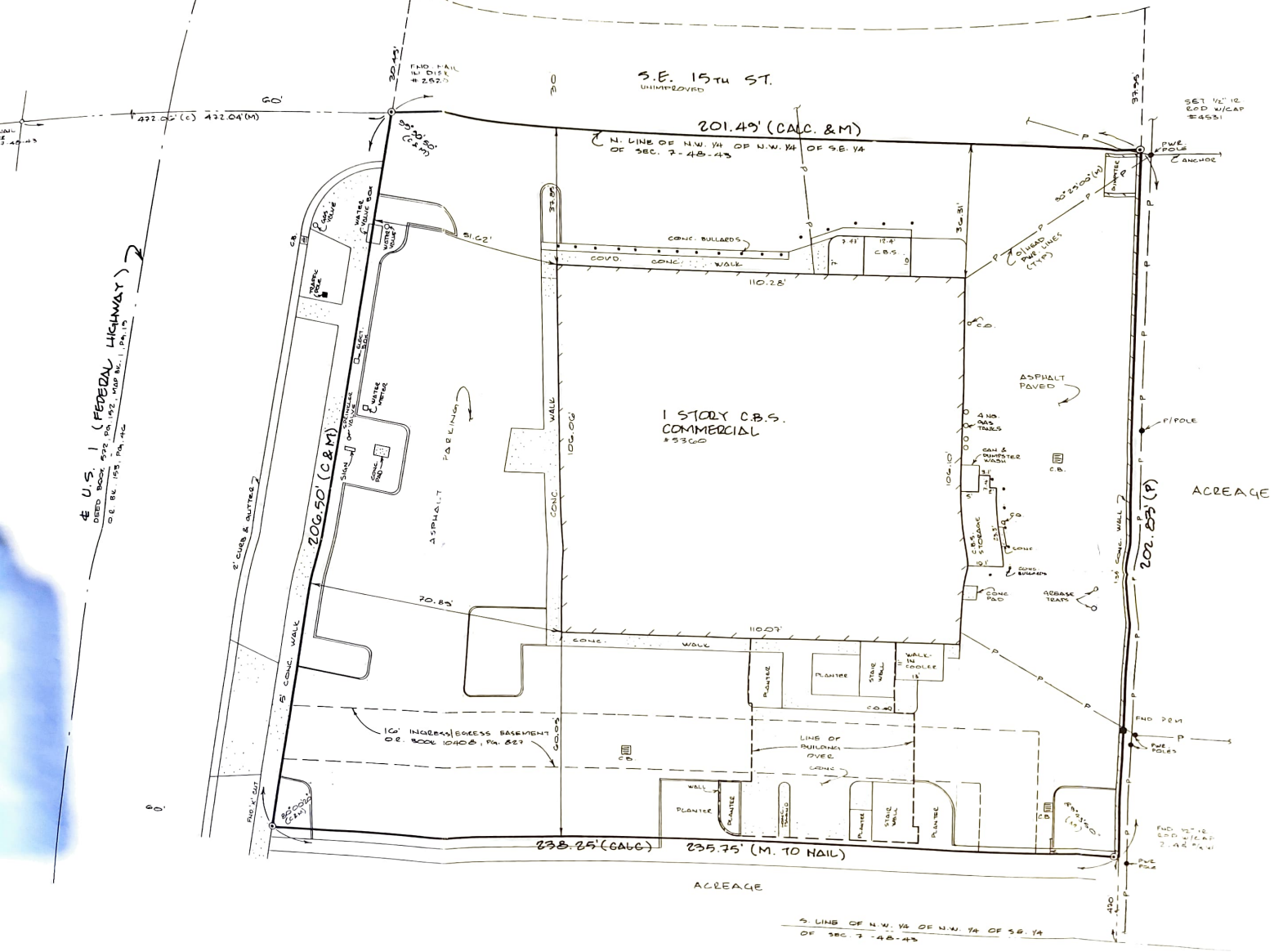
S.E. 15TH ST.
UNIMPROVED
201.49' (CALC. & M)
N. LINE OF N.W. 1/4 OF N.W. 1/4 OF S.E. 1/4 OF SEC. 7-48-43
FND. NAIL IN DISK # 2827
SET 1/2" IR ROD W/CAP #4531
PWR POLE
ANCHOR
472.00' (C) 472.04' (M)
60'
U.S. 1 (FEDERAL HIGHWAY)
DEED BOOK 972, PG. 152, MAP BK. 1, PG. 19
OL. BK. 153, PG. 46
206.50' (C & M)
202.83' (P)
ACREAGE
1 STORY C.B.S. COMMERCIAL #3360
ASPHALT PAVED
PARKING
CONC. WALK
CONC. BULLARDS
COVD. CONC. WALK
110.28'
110.07'
106.06'
106.10'
51.62'
37.85'
36.31'
37.75'
70.85'
2' CURB & GUTTER
5' CONC. WALK
16' INGRESS/EGRESS EASEMENT OR. BOOK 10408, PG. 887
LINE OF BUILDING OVER
PLANTER
STAIR WALL
WALK IN COOLER
GAS TANKS
GAS & DUMPSTER WASH
C.B.S. STORAGE
GREASE TRAPS
CONC. PAD
WATER VALVE BOX
WATER VALVE
GAS VALVE
WATER METER
SIGN
FND. 1/2" IR
238.25' (GALC) 235.75' (M. TO NAIL)
ACREAGE
S. LINE OF N.W. 1/4 OF N.W. 1/4 OF S.E. 1/4 OF SEC. 7-48-43