

10 ACRES

NWC OF CHRYSLER DR. (BYPASS 20) AND TOWN HALL RD.
BELVIDERE, ILLINOIS

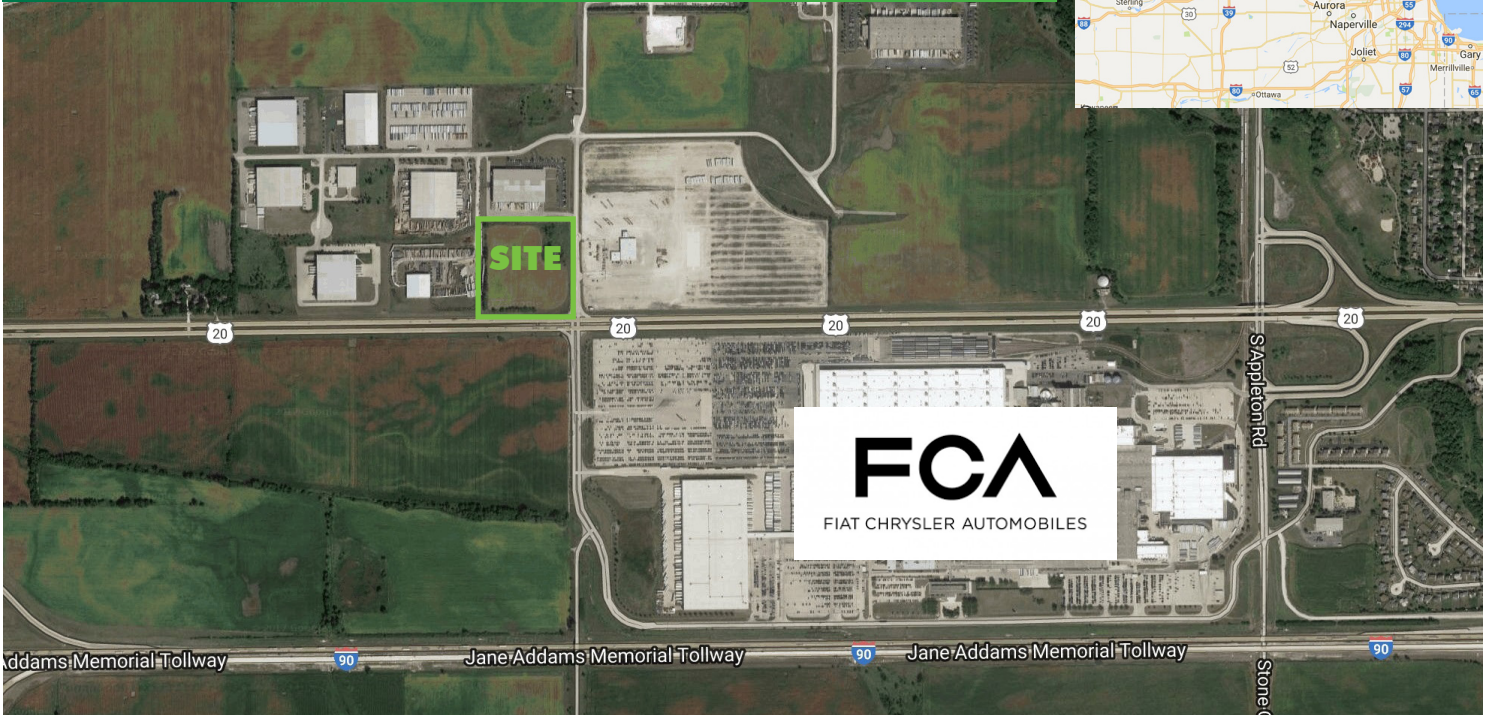
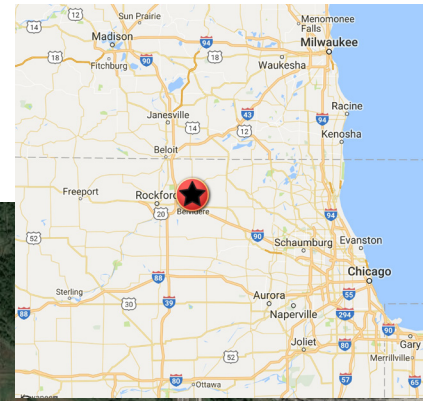

SITE FEATURES

- + Owner will sell or build-to-suit
- + 10 Acre site
- + NWC of Chrysler Dr. (Business 20) and Town Hall Rd.
- + PIN 05-33-400-006
- + Zoned I-1
- + For Sale or BTS
- + Signalized corner
- + Under 5 minutes to I-90 via either the Genoa Rd. interchange to the east or Irene Rd. interchange to the west
- + Located at the intersection with FCA's Jeep Cherokee plant entrance
- + Level site, ready to go



CONTACT

KAREN WALSH, CCIM
CBRE, INC.

Vice President
+1 815 218 3438
karen.walsh@cbre.com

10 ACRES FOR SALE OR BTS

NWC OF CHRYSLER DR (BYPASS 20)
AND TOWN HALL RD
BELVIDERE, ILLINOIS



MARKET AERIAL

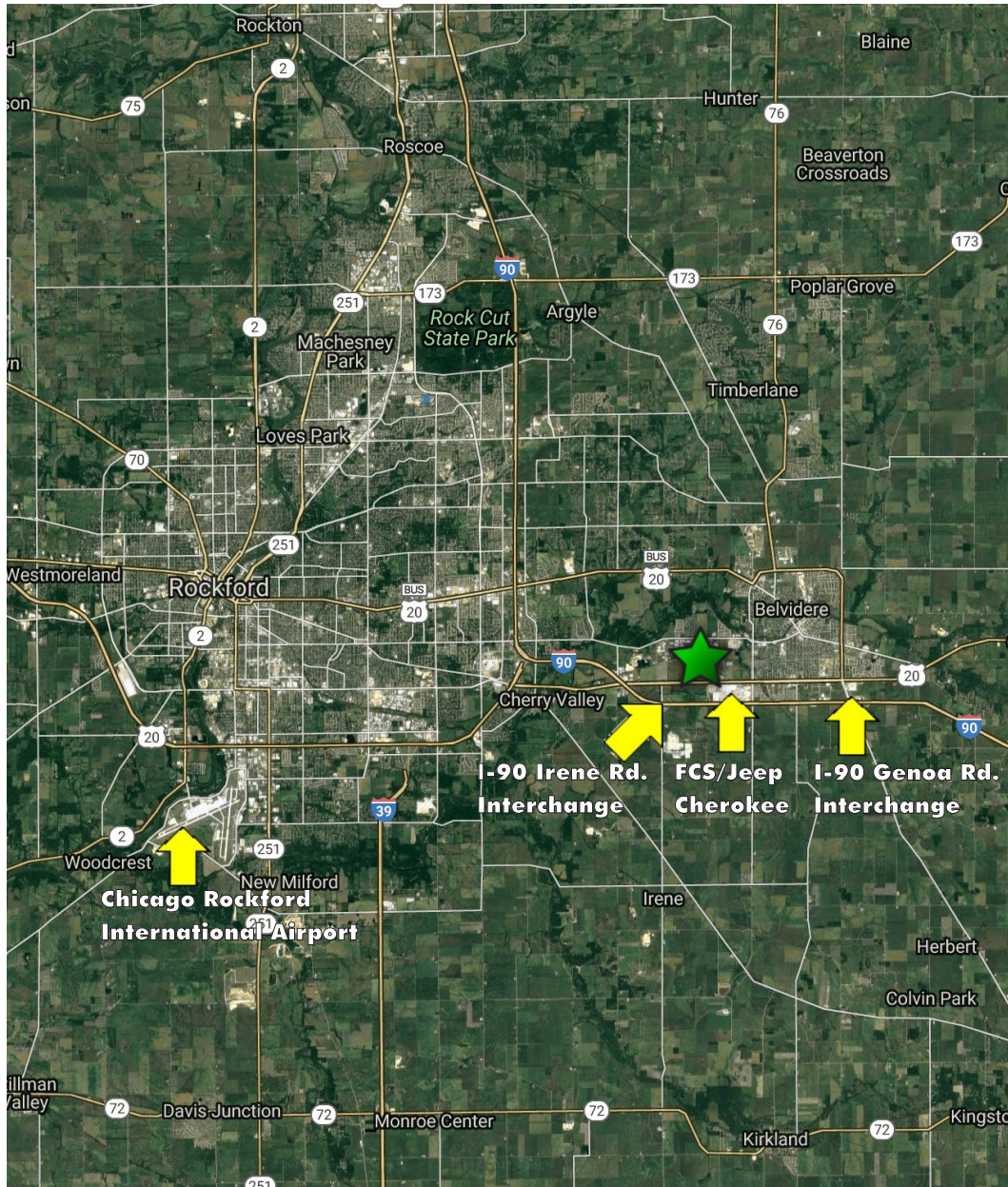

© 2017 CBRE, Inc. The information contained in this document has been obtained from sources believed reliable. While CBRE, Inc. does not doubt its accuracy, CBRE, Inc. has not verified it and makes no guarantee, warranty or representation about it. It is your responsibility to independently confirm its accuracy and completeness. Any projections, opinions, assumptions or estimates used are for example only and do not represent the current or future performance of the property. The value of this transaction to you depends on tax and other factors which should be evaluated by your tax, financial and legal advisors. You and your advisors should conduct a careful, independent investigation of the property to determine to your satisfaction the suitability of the property for your needs. Photos herein are the property of their respective owners and use of these images without the express written consent of the owner is prohibited. CBRE and the CBRE logo are service marks of CBRE, Inc. and/or its affiliated or related companies in the United States and other countries. All other marks displayed on this document are the property of their respective owners.

CBRE