CHESTNUT GREEN
WOBURN · MASS
CHESTNUT
GREEN
8 & 10 Cedar Street

Eight Cedar Street
RESERVED
PARKING

Elevator Room
UNITED STATES
POSTAL SERVICE

EXIT
45A

EXIT

EXIT

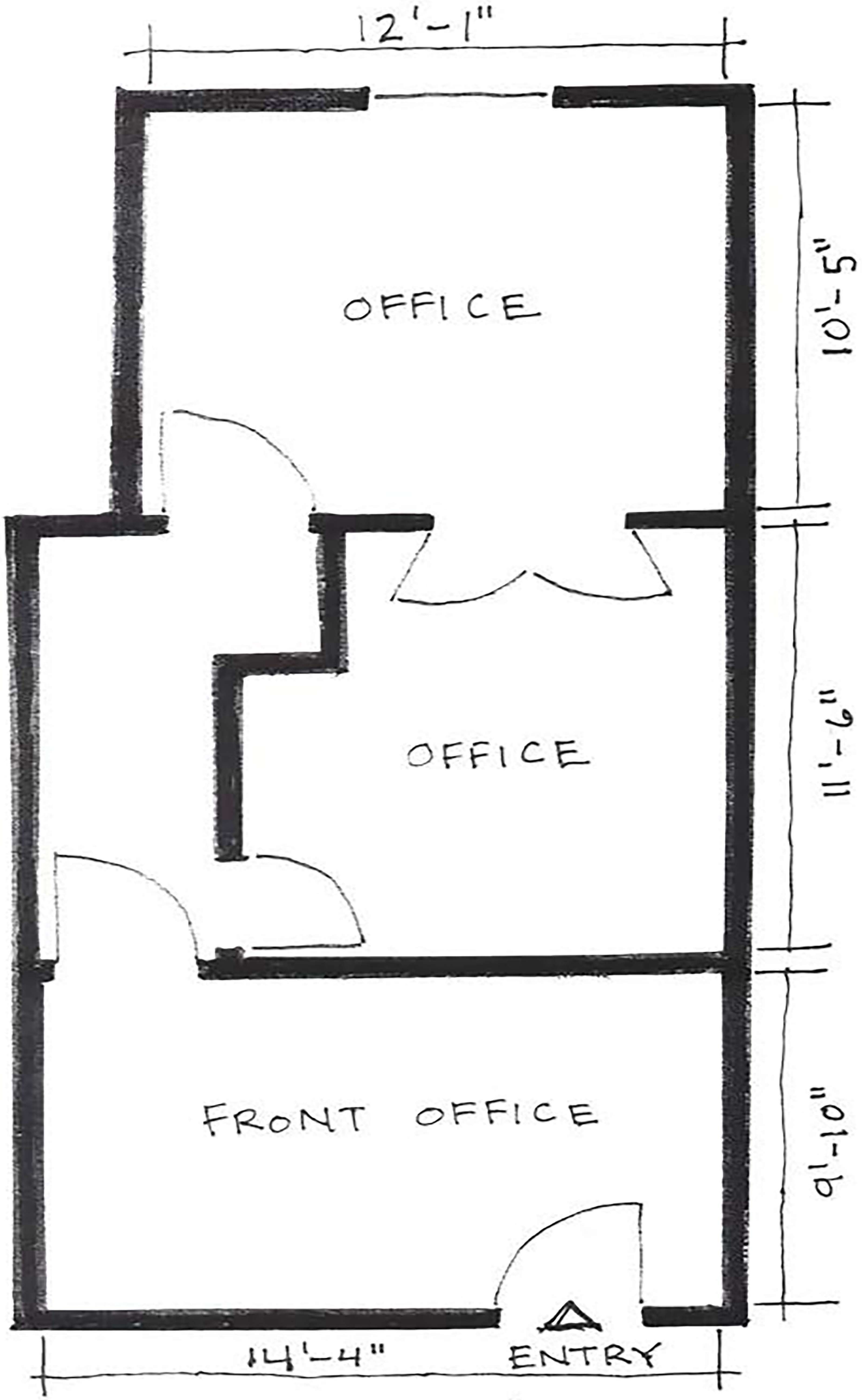

SUITE 45A

450 s.f.