

- 1 EXISTING WALL TO BE REMOVED
- 2 EXISTING WINDOWS TO BE REMOVED
- 3 EXISTING DOORS TO BE REMOVED
- 4 EXISTING ELECTRICAL PANEL
- 5 EXISTING ELECTRIC METERS
- 6 EXISTING ROOF PRECAST TEE BEAM (V.I.F)
- 7 EXISTING CASEWORK TO BE REMOVED
- 8 EXISTING CASEWORK TO BE RELOCATED
- 9 EXISTING FIXTURES AND ACCESSORIES TO REMAIN
- 10 SOFFIT
- 11 UPPER SHELVING
- 12 COUNTERTOP
- 13 BASE CABINET
- 14 UPPER CABINET
- 15 CAST-IN PLACE CONC. WALL

DRAWING NOTES

- 1. DIMENSIONS TO EXTERIOR MASONRY WALLS ARE TO EXTERIOR FACE OF MASONRY SUBSTRATE.
- 2. OPENINGS NOT LOCATED BY DIMENSION IN INTERIOR WALLS AND NOT ABUTTING THE WALL. WALLS ARE TO BE GENERATED ON C. IF THE LOCATION OF ANY BUILDING ELEMENT IS NOT OBVIOUS OR CANNOT BE DETERMINED BY DIMENSION, MATERIALS, OR AS NOTED LOCATING THE ELEMENT.
- 3. DIMENSIONS LOCATING NEW INTERIOR STUD WALLS ARE TO FINISHED WALL SURFACES. TYPICAL.
- 4. DIMENSIONS LOCATING NEW INTERIOR MASONRY WALLS ARE TO FACE OF MASONRY, TYPICAL.

GENERAL DIMENSION NOTES

WALL SYMBOL CODE:
 NUMBER INDICATES WALL TYPE.
 LETTER INDICATES WALL HT.

WALL SCHEDULE NOTES:

- A. WALL TYPE AND HEIGHT CODES INDICATED AS TYPICAL APPLY TO ALL WALLS ON PLAN NOT MARKED WITH A WALL SYMBOL.
- B. THE FOLLOWING INTERIOR WALL FINISH SUBSTRATES ARE TO BE PROVIDED IN LIEU OF GYPSUM BOARD (ON LIKE THICKNESS):
 • MOISTURE RESISTANT Gypsum BOARD ON FIXTURE SIDE OF ALL PLUMBING WALLS
 • CEMENTIOUS TILE BACKER BOARD ON SIDE OF WALLS SCHEDULED TO RECEIVE CERAMIC TILE
- C. REFERENCES HEREIN TO FIRE RATINGS APPLY ONLY TO INTERIOR WALLS. FIRE RATINGS FOR EXTERIOR WALLS ARE TO BE PROVIDED IN LIEU OF THE "WALL LEGEND".

- 1. PROTECT ALL FINISHES, MATERIALS AND EQUIPMENT FROM DAMAGE DURING DEMOLITION. REMOVE ALL FINISHES, MATERIALS AND EQUIPMENT DAMAGED DURING DEMOLITION.
- 2. OWNER SHALL SALVAGE ITEMS PRIOR TO CONSTRUCTION.
- 3. DASHED LINES REPRESENT EXISTING CONSTRUCTION TO BE REMOVED.
- 4. GENERAL CONTRACTOR SHALL BE RESPONSIBLE FOR DAILY JOBSITE CLEANUP.
- 5. OWNER SHALL INFORM GENERAL CONTRACTOR OF ANY ITEMS REQUIRING DELIVERY THEREOF TO LOCAL CHARITABLE ORGANIZATIONS PRIOR TO COMMENCEMENT OF DEMOLITION WORK.

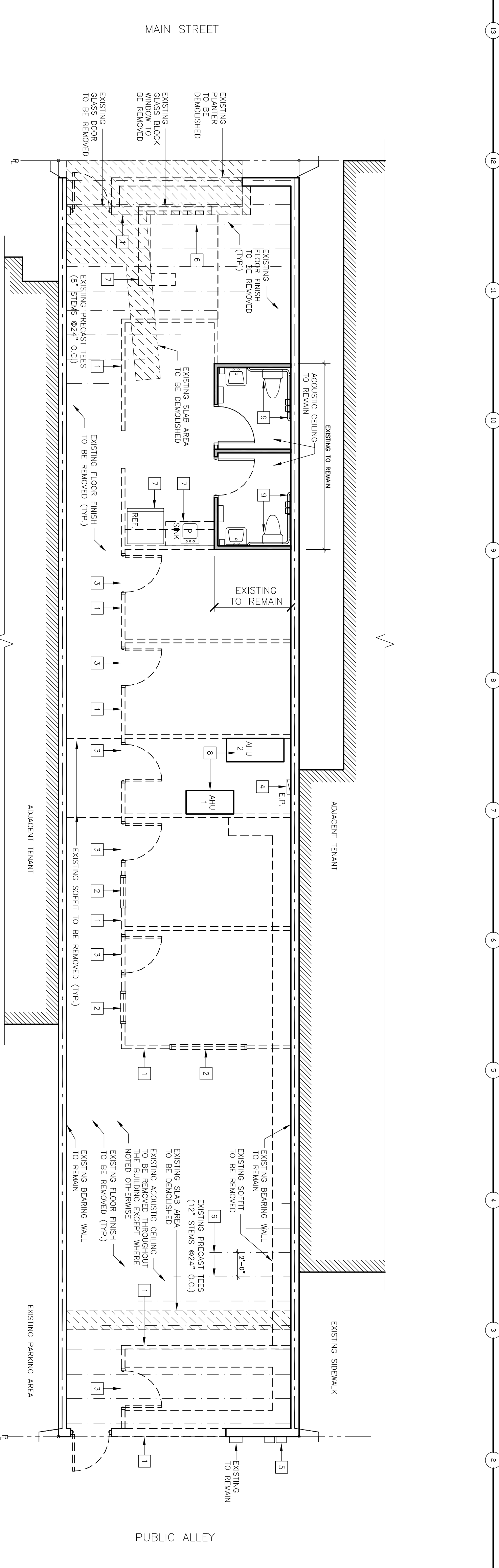

DEMOLITION PLAN

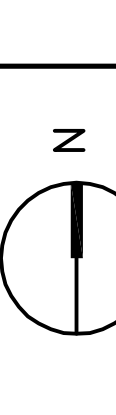

- FIRE EXTINGUISHER
- 1HR FIRE RATED WALL SYSTEM
- 2 HOUR FIRE RATED SEPARATION WALL
- SMOKE/STICH WALL
- TRAVEL → GRAPHIC ILLUSTRATION OF 150' FROM REMOVE POINT DISTANCE
- 34" / 170' EXIT EGRESS CAPACITY. 34" X 7' XX" = INCHES OF CLEAR EXIT WIDTH / EGRESS CAPACITY IN NUMBER OF PERSONS

LIFE SAFETY PLAN LEGEND

NOTES:
 1. FOR MECHANICAL & ELECTRICAL INFORMATION REFER TO DRAWING ME1.1

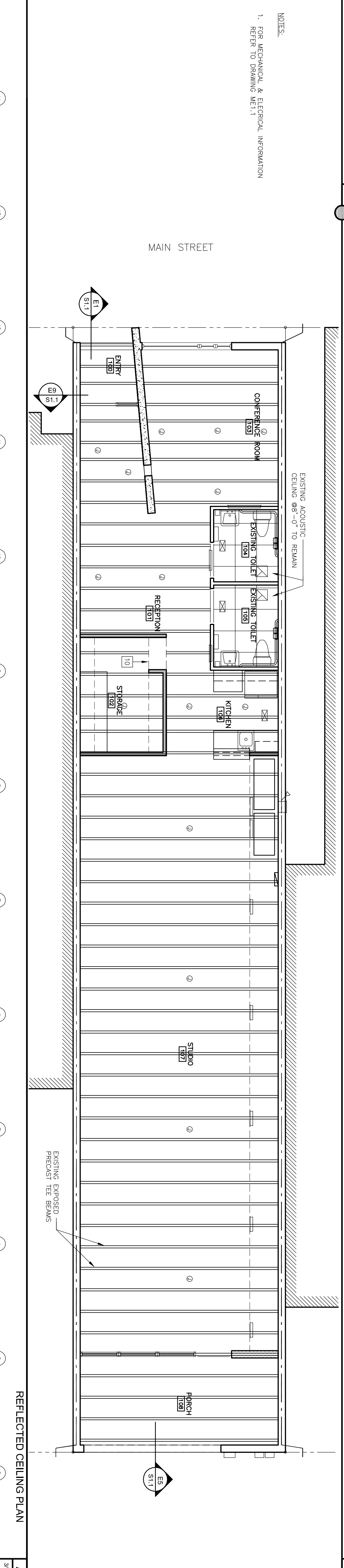

FLOOR PLAN & LIFE SAFETY PLAN

WALL LEGEND

- INTERIOR WALL LEGEND:**
- EXISTING STUD WALLS - TO REMAIN
 - EXISTING CMU WALLS - TO REMAIN
 - NEW STUD WALLS
 - NEW CMU WALLS
- EXTERIOR WALLS:**
 REFER TO WALL SECTIONS
 THE FOLLOWING DESIGNATION, WHEN INCLUDED WITHIN NEW WALLS, GRAPHICALLY INDICATE FIRE RATED WALLS WITH RATINGS AS LISTED BELOW:
 1 HR FIRE RATING

REFLECTED CEILING PLAN

PROJECT TITLE:	TOTeMS ARCHITECTURE MAIN STREET OFFICE
2168 MAIN STREET SARASOTA, FL 34237	
CURRENT ISSUE STATUS:	ISSUED FOR PERMIT 12.11.08
SCALE:	3/16" = 1'-0"
PROJECT MANAGER:	CAF
DATE:	09/23/08
TOTALS CADD FILE:	09/23/08
DATE:	12.11.08
SHEET TITLE:	FLOOR PLAN & REFLECTED CEILING PLAN
SHEET NO.:	A2.1