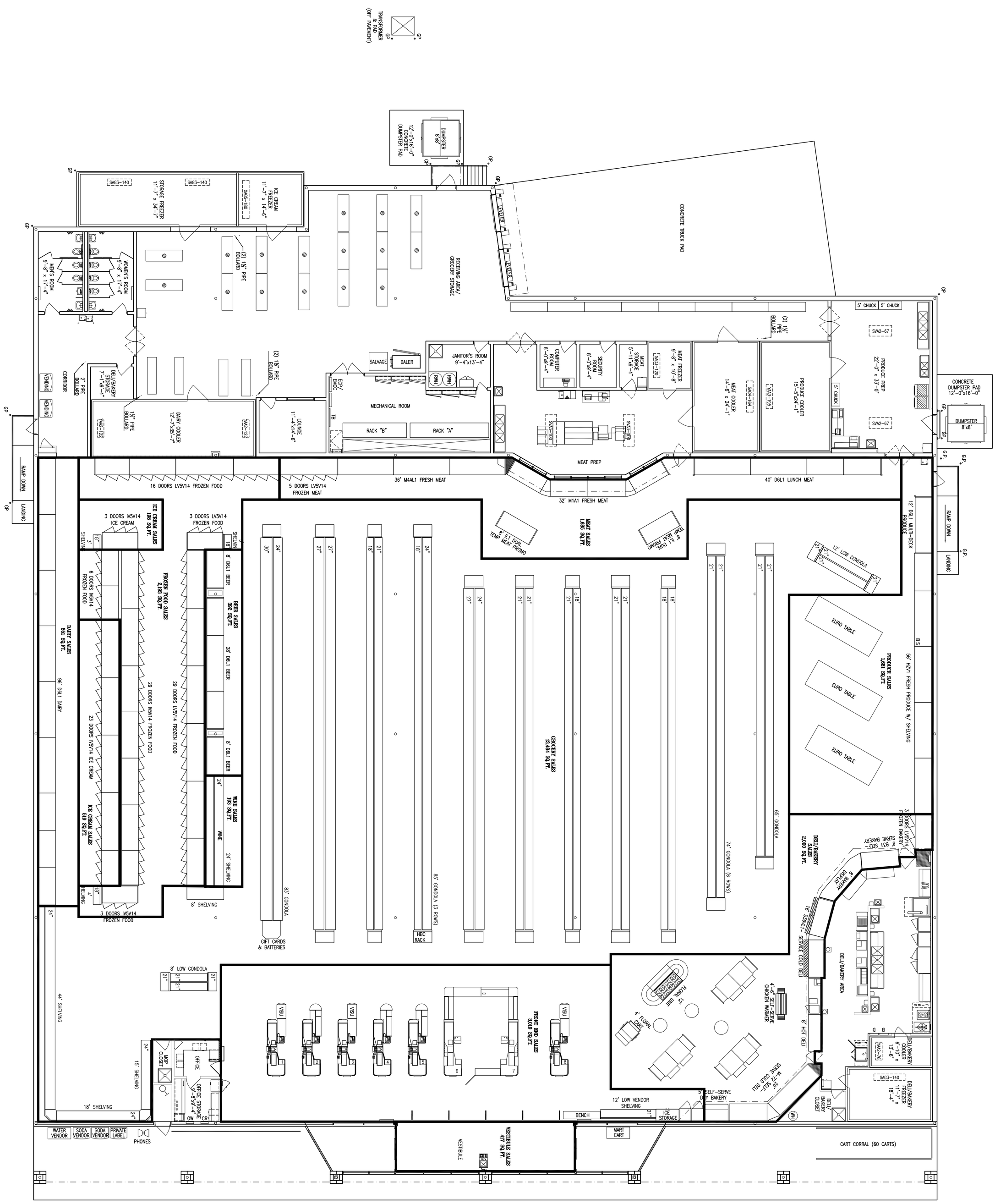

LEGEND STORE #2509	REVISED
AREAS - SQ.FT.	
TOTAL EXTERIOR STORE	37,961
SUPPORT	10,964
SALES AREA	26,214
TOTAL INTERIOR STORE	37,178
PRODUCE PREP	716
MEAT PREP	797
DELI-BAKERY PREP	912
SEAFOOD PREP	0
PHARMACY	0
GROCERY STAGING	3,525
GROCERY BUNKERS	S:12 D:16
SALES: SUPPORT RATIO	2.39 : 1
SALES : GROCERY STAGING RATIO	7.44 : 1
COOLERS & FREEZERS - SQ.FT.	
PRODUCE COOLER	371
STORAGE FREEZER	401
ICE CREAM FREEZER	167
DAIRY COOLER	445
MEAT COOLER	348
TRAY COOLER	0
MEAT FREEZER	103
SEAFOOD COOLER	0
DELI-BAKERY FREEZER	212
DELI-BAKERY COOLER	92
PRODUCE	
PRODUCE : SINGLE-DECK	56
PRODUCE : MULTI-DECK	12
PRODUCE : ISLAND REFRIG	0
FLORAL	12
HISPANIC	0
DELI/BAKERY	
HOT DELI	8
COLD DELI : SERVICE	16
COLD DELI : SELF-SERVE	20
BAKERY : SELF-SERVE REFRIG	8
BAKERY : SELF-SERVE NONREFRIG	5
CAKE DECORATOR	0
CHEESE	0
REACH IN FROZEN BAKERY	3 DOORS
HOME MEAL SOLUTIONS	0
REACH IN FROZEN HOME MEAL SOLUTIONS	0
RECIPE OF THE WEEK	0
MEAT	
MEAT : SERVICE	0
MEAT : ONE/TWO DECK	32
MEAT : FOUR/FIVE DECK	36
MEAT : PROMO	16
LUNCH MEAT	40
REACH IN FROZEN MEAT	5 DOORS
SEAFOOD : SERVICE	0
SEAFOOD : ONE/TWO DECK	0
SEAFOOD : PROMO	0
REACH IN FROZEN SEAFOOD	0
GROCERY	
DAIRY : FRONT LOAD	96
DAIRY PROMO	0
DAIRY : REAR LOAD	0
REACH IN FROZEN FOOD	80 DOORS
REACH IN FROZEN FOOD-END CAP	6 DOORS
REACH IN ICE CREAM	23 DOORS
REACH IN ICE CREAM-END CAP	3 DOORS
BEER	44
WINE	0
NATURES PLACE	0
REACH IN FROZEN NATURES PLACE	0
SHELVING - LINEAR FEET	
LOW GONDOLA	40
LOW SHELVING	0
SUB-TOTAL	40
HIGH GONDOLA	1,694
HIGH SHELVING	111
SUB-TOTAL	1,805
GRAND TOTAL SHELVING	1,845

SEGMENTATION: MOM & APPLE PIE

DISCLAIMER:
THIS IS NOT A CONSTRUCTION DOCUMENT. THIS DRAWING HAS BEEN PRODUCED TO REPRESENT FOOD LION'S CRITERIA. A CONSTRUCTION DOCUMENT MUST BE PREPARED BY A LICENSED ARCHITECT OR ENGINEER WHO HAS KNOWLEDGE OF SITE CONDITIONS, LOCAL ORDINANCES AND REGULATORY REQUIREMENTS FOR THE PROJECT LOCATION.

REV.	DATE	BY
.	.	.

PROJECT NUMBER
.

FILE NAME
2509A1.01_VP

SHEET NAME
A1.01_VP

SHEET NUMBER
1 OF 1

FOOD LION STORE NO. 2509

418 STARATT RD JACKSONVILLE, FL 32218

REVISED FIXTURE PLAN

DRAWN BY: N. SILVIA
CHECKED BY: J. BROOKS
DATE: 11/11/10
SCALE: 3/32" = 1'-0"

FOOD LION
2110 EXECUTIVE DRIVE
SALISBURY, NC 28145
PH: 704-633-8250 FX: 704-636-4940