

© 2015 DAVE EVANS CONSTRUCTION. THIS INSTRUMENT IS THE PROPERTY OF DEC. ANY REPRODUCTION, REUSE OR MODIFICATION OF THIS INSTRUMENT OR ITS CONTENTS WITHOUT SPECIFIC WRITTEN PERMISSION OF DEC IS STRICTLY PROHIBITED.

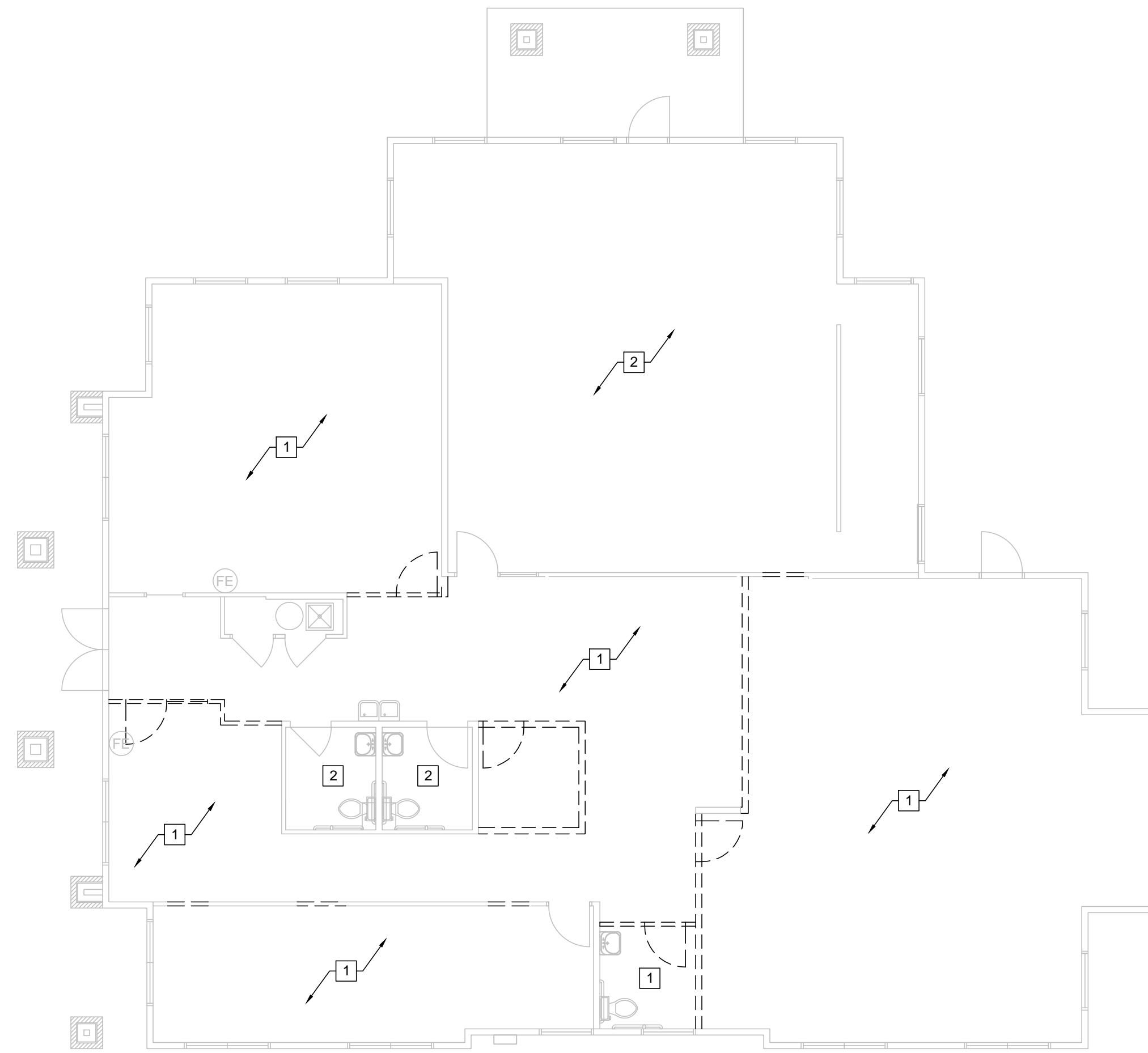

**Demolition Plan**  
scale: 1/8" = 1'-0"

**Demolition Plan Key Notes**

- 1 REMOVE EXISTING FLOORING & PREP FOR NEW FLOORING INSTALLATION - SEE NEW ROOM CONFIGURATION IN FLOOR PLAN & INT. FINISH SCHEDULE ON SHEET A6.0
- 2 RETAIN AND PROTECT EXISTING FLOORING

**Legend**

- == EXISTING CONSTRUCTION TO BE REMOVED OR DEMOLISHED.
- EXISTING CONSTRUCTION TO REMAIN

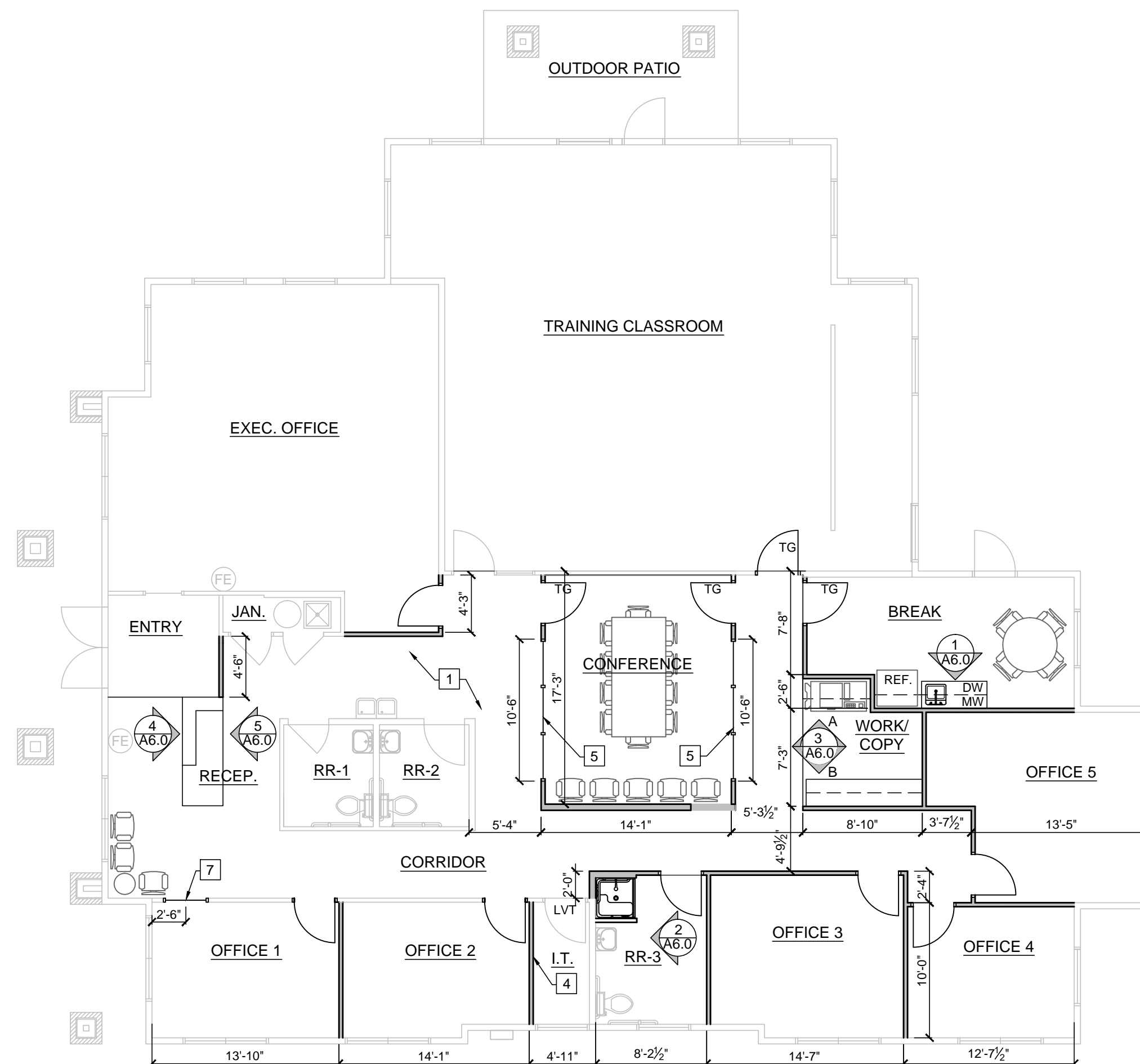

**Floor Plan**  
scale: 1/8" = 1'-0"

**General Notes**

- A. VERIFY EXISTING CONDITIONS & REPORT ANY DISCREPANCIES TO THE GENERAL CONTRACTOR OR ARCHITECT BEFORE BEGINNING WORK.
- B. ALL MEASUREMENTS ARE TO FACE OF FINISH SURFACE FOR EXISTING ITEMS & FACE OF FRAMING FOR NEW CONSTRUCTION.
- C. HARD LID CEILING THROUGH-OUT
- D. REFER TO FINISH SCHEDULE ON A6.0

**Legend**

- NEW CONSTRUCTION
- EXISTING CONSTRUCTION TO REMAIN
- ⊗ EXISTING 24" X 24" MOP SINK
- FE EXISTING FIRE EXTINGUISHER
- FE NEW FIRE EXTINGUISHER (3A-40BC) MOUNTED 3'-6" A.F.F.

**Floor Plan Key Notes**

- 1 NOT USED
- 2 NOT USED
- 3 RETAIN AND PROTECT EXISTING FLOORING
- 4 FIRE RETARDANT PL WOOD BACKBOARD -SEE DETAIL ON SHEET A2.2
- 5 TIMELY GLASS WALL- 7' HIGH TO FLOOR
- 6 MATCH NEW TILE TO EXISTING TILE IN REMODELED RESTROOM
- 7 3'-0" x 5'-0" "TIMELY" INTERIOR WINDOW -SILL HEIGHT AT 24" A.F.F.

TOTAL AREA 4,188 SF

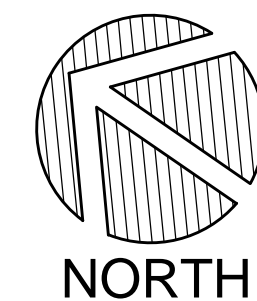

NOV. 23, 2015

STATUS:

- Design:
- Pricing:
- Construction:

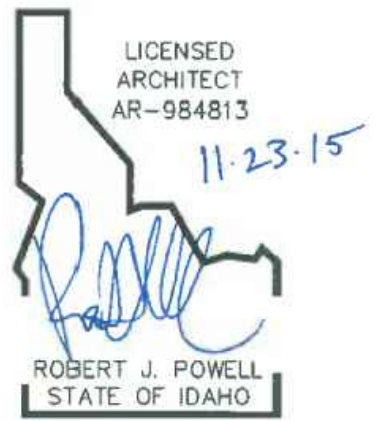

**DAVE EVANS CONSTRUCTION**  
7761 W. Riverside Dr.  
Boise, ID 83714  
Office 853-1203 Fax 853-1220  
www.daveevansconstruction.com

**AFLAC TENANT IMPROVEMENT WINDING CREEK SUB.**  
1259 E. WINDING CREEK  
EAGLE, ID 83616

**Revisions**

No.	Description	Date

**Arch. Index**

- A1.0 SITE PLAN
- A2.1 DEMO & FLOOR PLAN
- A2.2 ELECTRICAL DEMO, ELECTRICAL PLAN & ENERGY CALCS.
- A6.0 INTERIOR ELEVATIONS

**A2.1**  
DEMOLITION & FLOOR PLAN