

DOOR & FRAME SCHEDULE															
DOOR NUMBER	ROOM NAME	NOTE: VERIFY DOOR FINISH WITH OWNER'S FINISH SELECTIONS						FRAME			ELEC T	FIRE RATING	COMMENTS	HDWR SET	DOOR NUMBER
		WIDTH	HEIGHT	TYPE	THICKNESS	MAT'L	GLAZING	TYPE	MAT'L	FINISH					
BREW PUB DOORS															
100X	ACCESSIBLE ENTRY	3'-0"	7'-0"	FG	1-3/4"	GLASS	CLR	7/8" CLR	MTL	ALUM	MANUF			100X	
100	BAR-THEATER	3'-0"	6'-8"	FRENCH	1-3/4"	WD	PTD	1-3/4" CLR	WD	WD	PTD			100	
RR	RESTROOM	3'-0"	6'-8"	PANEL	1-3/4"	WD	PTD	-	WD	WD	PTD			RR	
														0	
														0	
														0	

GENERAL NOTES		COMMENTS	
A) VERIFY ALL EXISTING ROUGH OPENINGS IN FIELD		1) FRAMELESS ALL-GLASS DOOR w/ ALUM STOREFRONT SIDELITES & TRANSOM	
B) ALL GLAZING IN DOORS AND AT OR BELOW 60" A.F.F. TO BE SAFETY GLAZING U.N.O.		2) SEE PLANS FOR QUANTITIES	
C) PROVIDE (3) SILENCERS PER JAMB AT INTERIOR HM DOOR FRAMES U.N.O.		3) SECTIONAL GARAGE DOOR	
D) GLASS TYPE AT SIDELIGHTS AND TRANSOMS TO MATCH DOOR GLASS U.N.O.		4) EXISTING OPENING - VERIFY & MATCH EXISTING SIZE	
E) COORD. DOOR / FRAME PREP & HDWR. W/ ELECTRICAL FOR FIRE ALARM / SECURITY REQ/MT		5) TEMPERED SAFETY GLASS	
F) ALL EXTERIOR GLASS TO BE INSULATED TYPE U.N.O.			
G) ALL H.M. DOORS & FRAMES TO BE PAINTED U.N.O.			
H) LOCATE FLOOR FINISH TRANSITIONS FLUSH W/ DOOR FACE/STOP WHERE APPLICABLE, U.N.O		HARDWARE SCHEDULE	
I) DOOR HANDLES, PULLS, LATCHES, AND LOCKS SHALL NOT REQUIRE TIGHT GRASPING, TIGHT PINCHING OR TWISTING OF THE WRIST TO OPERATE. DOORS SHALL BE READILY OPENABLE FROM SIDE FROM WHICH EGRESS IS TO BE MADE WITHOUT THE USE OF A KEY OR SPECIAL KNOWLEDGE OR EFFORT.		1= PASSAGE DOOR DURING BUSINESS HOURS WITH DOOR CLOSER LOCKABLE ONLY DURING CLOSED HOURS	
J) SF: STOREFRONT / 'PF': PREFINISHED / 'E.O.': EXISTING OPENING WHERE OCCURS		2= PASSAGE SET WITH SEPARATE KEED DEADBOLT	
K) N.O.: NEW OPENING		3= PASSAGE SET PUSH / PULL WITH CLOSER	

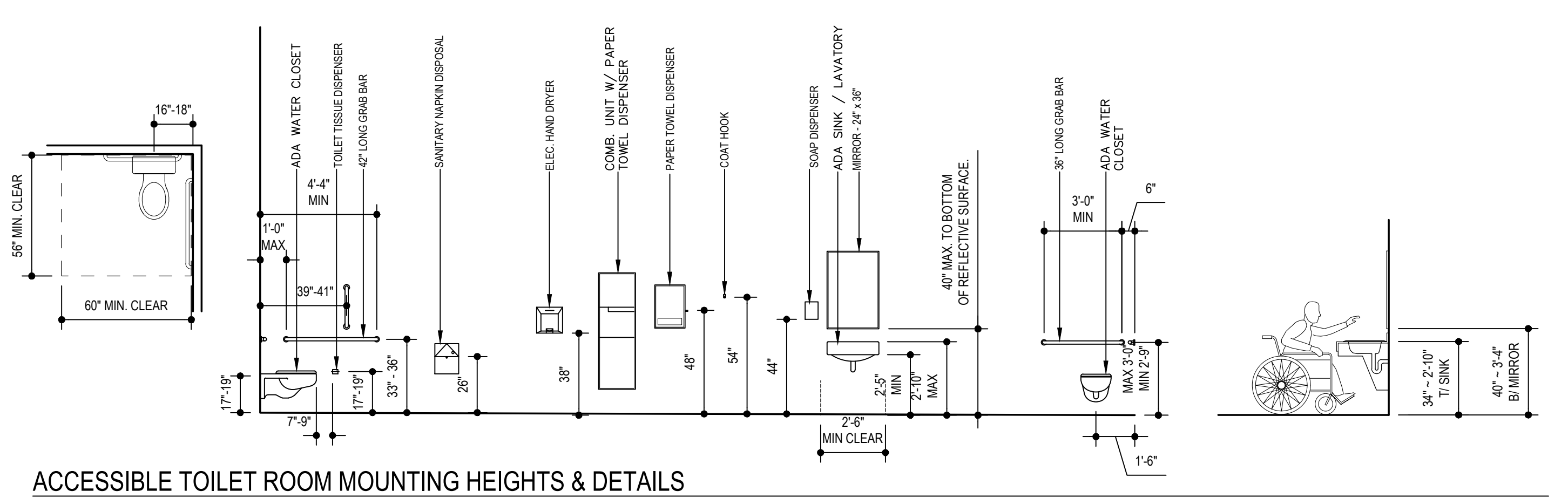

ACCESSIBLE TOILET ROOM MOUNTING HEIGHTS & DETAILS
SCALE: 1/4" = 1'-0"

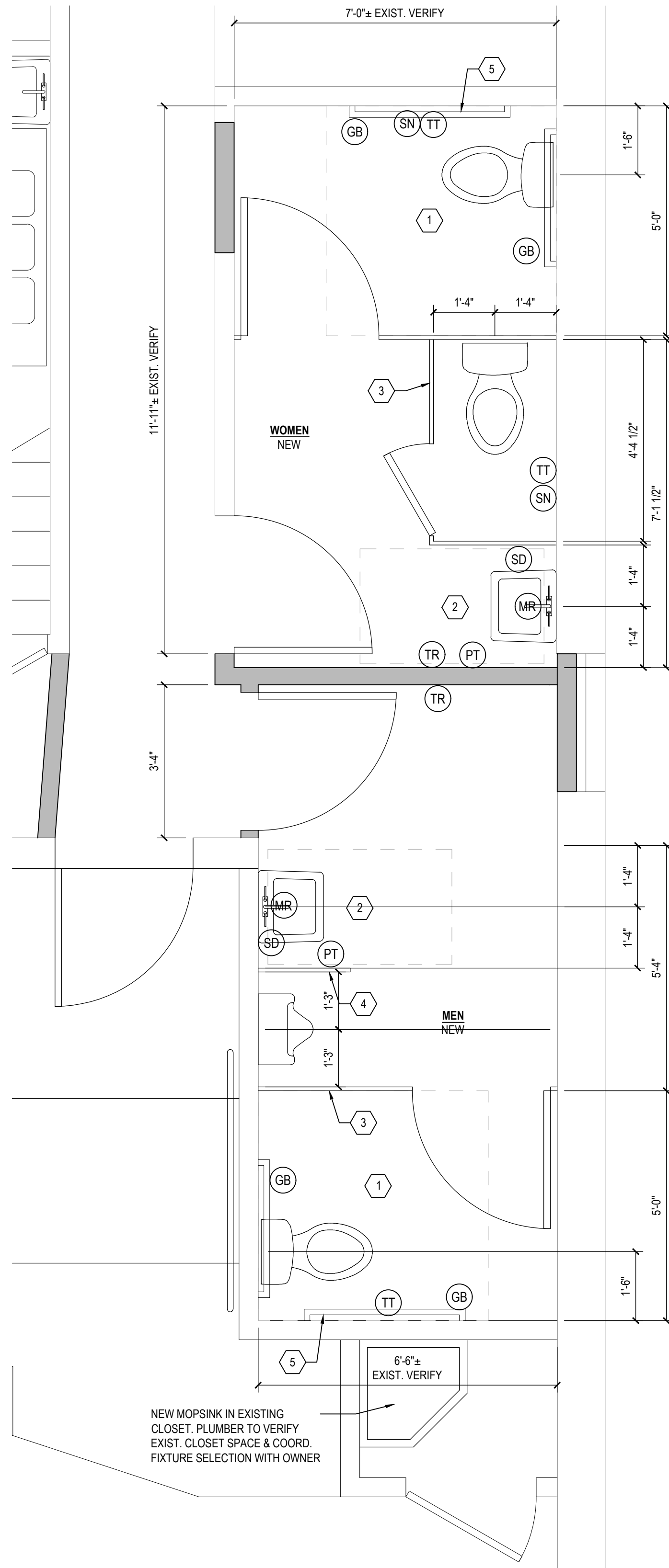

ENLARGED TOILET ROOM PLAN
SCALE: 1/2" = 1'-0"

KITCHEN EQUIPMENT (K#)	
1. FREEZER: REACH-IN; 29"W x 32"D x 81"H; 115V - 6.3A	
2. REFRIGERATOR: REACH-IN; 29"W x 32"D x 81"H; 115V - 2.1A	
3. ICE MAKER: EXISTING WITH BIN; 26"W x 28"D x 39"H; 115V - 7A	
4. CONVECTION OVEN: DOUBLE STACK; 24"W x 29"D; 208-240V - 33A	
5. HOTPLATE: COUNTERTOP; 2-BURNER; 15"W x 24"D; 208-240V - 4KW	
6. WORKTOP FREEZER: REACH-IN WITH COUNTERTOP / BACKSPLASH; 28"W x 30"D x 40"H; 115V	
7. SANDWICH / SALAD PREP REFRIGERATOR; 2-SECTION w/ PANS; 48"W x 30"D x 42"H; 115V - 2.3A	
8. MICROWAVE: EXISTING - RELOCATED	
9. COFFEE BREWER: POUR-OVER TYPE; 3.8 GPH - 2 WARMERS; 8"W x 16"D x 20"H; 120V - 13.1A	
10. SODA / ICE DISPENSER: EXISTING - COUNTERTOP MOUNTED WITH ICE BIN	
11. GRIDDLE: COUNTERTOP; 24"W x 22"D; 208/240V - 23.3A	
12. SLUSHY MACHINE: EXISTING - RELOCATED	
13. POPCORN MACHINE: EXISTING - RELOCATED	
14. CONVECTION OVEN: UNDER-COUNTER, SINGLE; 24"W x 29"D; 208-240V - 14A	
15. FREEZER: UNDER-COUNTER REACH-IN; 20"W x 25"D x 32"H; 115V - .6A	

TOILET ROOM NOTES (#)	
1. ACCESSIBLE WATER CLOSET: 60" WIDE MIN. x 56" DEEP MIN. WITH 36" WIDE IN-SWING TOILET PARTITION DOOR. SEE ACCESSIBLE TOILET ROOM DETAILS THIS SHEET	
2. ACCESSIBLE WALL-MOUNTED LAVATORY: 30" WIDE MIN. x 48" DEEP MIN.	
3. FLOOR-MOUNTED PLASTIC OR METAL TOILET PARTITION, OWNER-SELECT	
4. WALL-MOUNTED PLASTIC OR METAL URINAL SCREEN, OWNER-SELECT	
5. 1.5" DIA. S.S. WALL-MOUNTED GRAB BARS - (3) @ EA. ACCESSIBLE WATER CLOSET. REF. T.A. SCHEDULE & ACCESSIBLE DETAILS THIS SHEET	

TOILET ACCESSORY SCHEDULE		
ACCESSORY TYPE	MOUNTING	FINISH SPECIFICATION
'SD': SOAP DISPENSER	WALL-MOUNTED PER ADA DIAGRAMS THIS SHEET	BASIS-OF-DESIGN: BOBRICK OR EQUAL, SATIN STAINLESS STEEL FINISH
'TT': TOILET TISSUE DISPENSER		
'SN': SANITARY NAPKIN DISPOSAL		
'MR': MIRROR, 24x36		
'GB': GRAB BAR, LENGTH AS NOTED	FREE-STANDING FLOOR MOUNTED	PLASTIC BIN BY OWNER
'TR': TRASH RECEPTACLE		

FINISH SCHEDULE					
ROOM TYPE	LOCATION			FINISH SPECIFICATION	
	FLOOR	BASE	WALLS	CEILING	
TOILET ROOMS	CT or RS	CT or RB	PT	PT	FLOORS / BASE: (CT) CERAMIC TILE (RT) RESILIENT VINYL TILE (VCT) (RS) RESILIENT SHEET VINYL (RB) RUBBER BASE 4" MIN.
BAR	(E) RT	(E) WD	PT	PT	PAINT: WALLS: T.B.D. CEILINGS: CEILING WHITE U.N.O.
STORAGE	(E) RT	(E) WD	PT	PT	
CONCESSION	RS or RT	RB	PT	PT	WALL TILE: (CT) CERAMIC TILE: T.B.D.
WALKWAYS	CARPET	RB	PT	PT	

(E): EXISTING TO REMAIN
NOTE: COORDINATE ALL FINISH SELECTIONS WITH OWNER

WALL TYPES				
SYMBOL	GRAPHICS	RATINGS		WALL DESCRIPTION
		FIRE	STC	
A		NO RATING	-	INTERIOR PARTITION WALL: - 2x4 WOOD STUDS @ 16" O.C. - 1/2" GYP. BD. ON ALL EXPOSED SIDES. PROVIDE LEVEL 4 FINISH - PROVIDE SOUND BATT INSULATION ALL WALLS EXCEPT CLOSETS IN ROOMS
B		NO RATING	-	INTERIOR PARTITION PLUMBING WALL: - 2x6 WOOD STUDS @ 16" O.C. - 1/2" GYP. BD. ON ALL EXPOSED SIDES. PROVIDE LEVEL 4 FINISH - PROVIDE SOUND BATT INSULATION ALL WALLS EXCEPT CLOSETS IN ROOMS
C		NO RATING	-	INTERIOR CHASE WALL: - 2x4 WOOD STUDS @ 16" O.C. - 1/2" GYP. BD. ON ALL EXPOSED SIDES. PROVIDE LEVEL 4 FINISH - PROVIDE SOUND BATT INSULATION ALL WALLS EXCEPT CLOSETS IN ROOMS

NOTES:
1. INSTALL CEMENT BOARD WITH NON-PAPER-FACED JOINT TAPE AND MOLD-RESISTANT JOINT COMPOUND BEHIND ALL WALLS TO RECEIVE WALL TILE AT SHOWERS / BATH TUBS.
2. INSTALL NON-PAPER-FACED GYPSUM BOARD WITH NON-PAPER-FACED JOINT TAPE AND MOLD-RESISTANT JOINT COMPOUND ON ALL WALLS WITHIN WET AREAS (SUCH AS BATHROOMS WITH A SHOWER AND/OR TUB) WHERE CEMENT BOARD IS NOT ALREADY REQUIRED FOR TILE INSTALLATION.
3. FOR ALL U.L. RATED WALL ASSEMBLIES, REFER TO THE SPECIFIED U.L. DESIGN DETAILS FOR REQUIRED NOTES AND DETAILS, SUCH AS FASTENER TYPES/SIZES AND ADDITIONAL MATERIALS NOT LISTED HERE.
4. AT FIRE RATED ASSEMBLIES, PROVIDE MATERIALS, ACCESSORIES AND APPLICATION PROCEDURES LISTED BY REFERENCED TESTED ASSEMBLY AND SPECIFICATIONS.
5. PROVIDE FIRESTOPPING AT ALL FIRE RATED AND SMOKE-RESISTIVE ASSEMBLY PENETRATIONS AND JOINT LOCATIONS AND PERIMETER TERMINATIONS PER REFERENCED TESTED ASSEMBLIES AND SPECIFICATIONS. WHERE EXPOSED TO PUBLIC VIEW, PROVIDE SYSTEMS COMPATIBLE WITH PAINT FINISH.
6. PROVIDE AND COORDINATE BACKING PLATES AND/OR BLOCKING FOR ALL WALL MOUNTED ITEMS OR SECURED EQUIPMENT, WALL AND BASE CABINETS, SHELVING, RAILINGS, GRAB BARS, TOILET ACCESSORIES, LADDERS, DOOR STOPS, MIRRORS, VISUAL DISPLAY SURFACES, PLUMBING FIXTURES, LIGHT FIXTURES, ETC.
7. PROVIDE TYPE 'X' MOISTURE-RESISTANT GYPSUM BOARD AT ALL EXPOSED GYPSUM BOARD PARTITIONS & CEILINGS IN TOILET ROOMS, SHOWERS, JANITOR CLOSETS AND OTHER ROOMS WITH PLUMBING FIXTURES.
8. PROVIDE TYPE 'X' FIRE RATED GYPSUM BOARD AT ALL FIRE RATED ASSEMBLIES.
9. PROVIDE ACOUSTICAL SEALANT AT ALL PENETRATIONS THROUGH WALLS INDICATED TO RECEIVE SOUND BATT INSULATION.
10. PROVIDE ACOUSTICAL BARRIER PADS AT ALL OUTLET BOXES IN PARTITIONS WITH MULTIPLE LAYERS OF GYPSUM BOARD AND/OR PLYWOOD BACKING PANELS.
11. FINISH ALL GYPSUM BOARD JOINTS AND SCREW HEADS AT ALL SURFACES EXPOSED TO PUBLIC VIEW.
12. OPENINGS IN WALLS AND SLABS SHALL BE TIGHT TO PENETRATING OBJECT - FIRE STOP AS REQUIRED.
13. COORDINATE PARTITION ASSEMBLIES WITH SCHEDULED FINISHES.

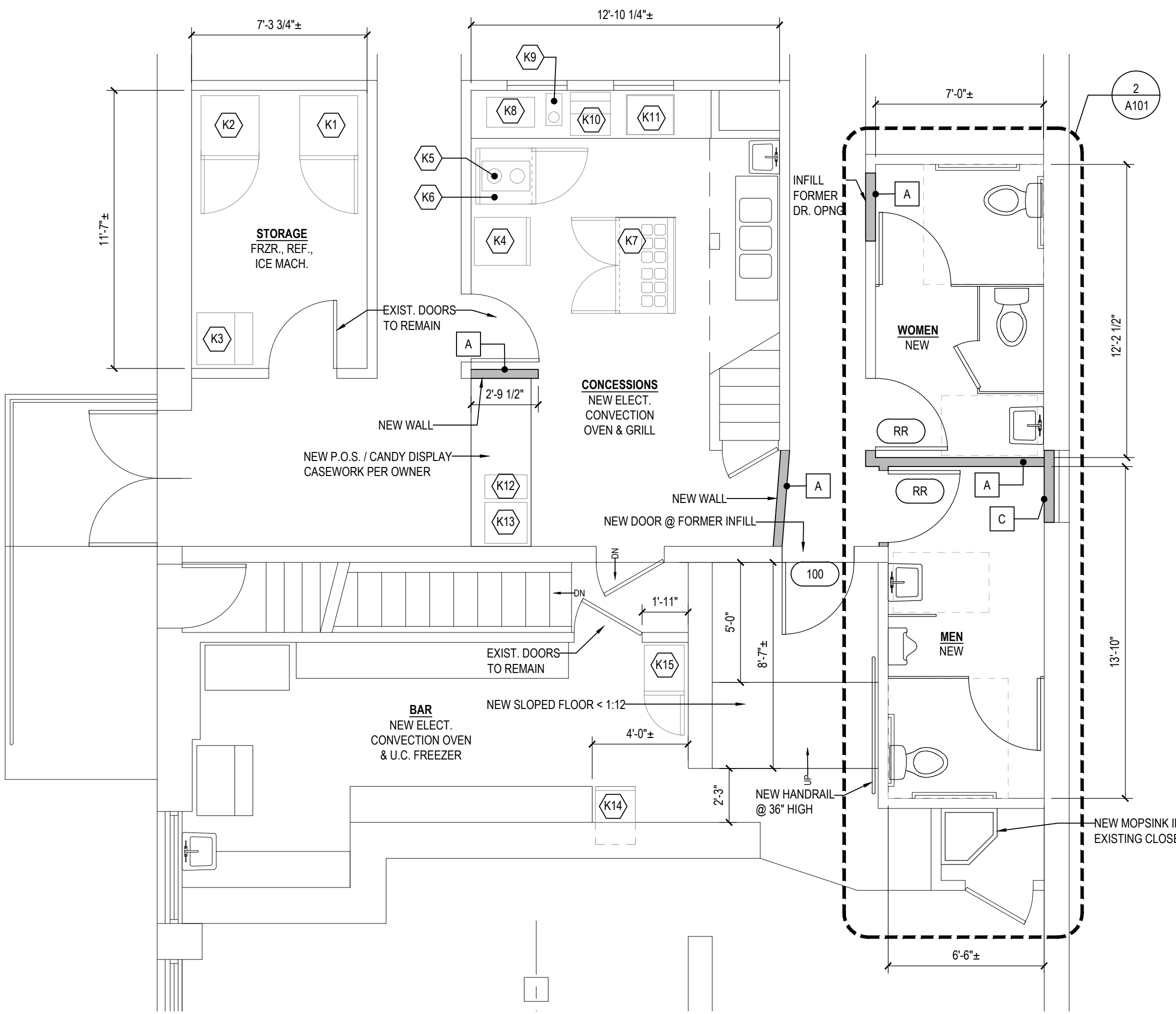

ENLARGED NEW WORK PLAN
SCALE: 1/4" = 1'-0"

#	ISSUE	DATE
	ALTERATIONS PERMIT	7/27/2023

PARKLAND SPORTS PUB & THEATER ALTERATIONS

CITY OF CINCINNATI - SAYLER PARK
6550 PARKLAND AVE. - CINCINNATI, OH 45233

SHEET INDEX	
A100	GENERAL INFO & PROJECT PLANS
A101	ENLARGED PLAN

EAGLE DESIGN
4001 BALLARD AVE.
CINCINNATI, OH 45209
(513) 518-9461

DOCUMENT OF SERVICE MAY NOT BE USED WITHOUT DESIGNER'S PERMISSION

CERTIFICATION IS ONLY APPLICABLE TO THE ARCHITECTURAL DOCUMENTS

EVAN G. EAGLE, #1315771
EXPIRATION DATE: 12/31/2023

ALTERATION AND/OR DUPLICATION OF THIS DOCUMENT IS PROHIBITED WITHOUT THE SPECIFIC CONSENT OF THE PROJECT CLIENT AND DESIGNER
Copyright: Evan Eagle 2023

ENLARGED NEW WORK PLANS

A101