RIVER RUN CENTER—670 E RIVERPARK LANE, BOISE

Property Highlights

- Excellent Office Location in South East Boise. Located on the Corner of Parkcenter Blvd and E Riverpark Lane
- Easy Access to The Greenbelt Trail
- On Site Amenities include Shower Room and Enclosed Bike Storage.

Total Space Available: 1,855

Lease Rate: Negotiable, Full Service

Property Type: Office

Parking: Ample, Non-Exclusive Parking Throughout Center

Signage: Entrance Door Sign

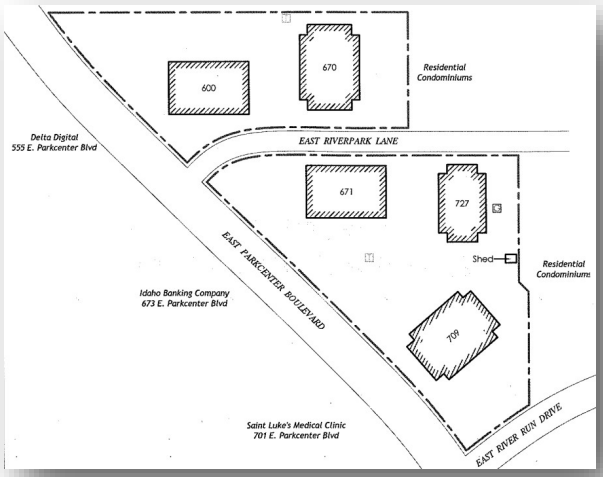

Rafanelli & Nahas
REAL ESTATE DEVELOPMENT

JUSTIN VOGEL

702 W. Idaho Street, Suite 825
Boise, ID 83702

PH : 208.947.0407
FAX : 208.947.0411
CELL : 208.869.8302

e-mail: justinv@rafnah.com
www.rafnah.com

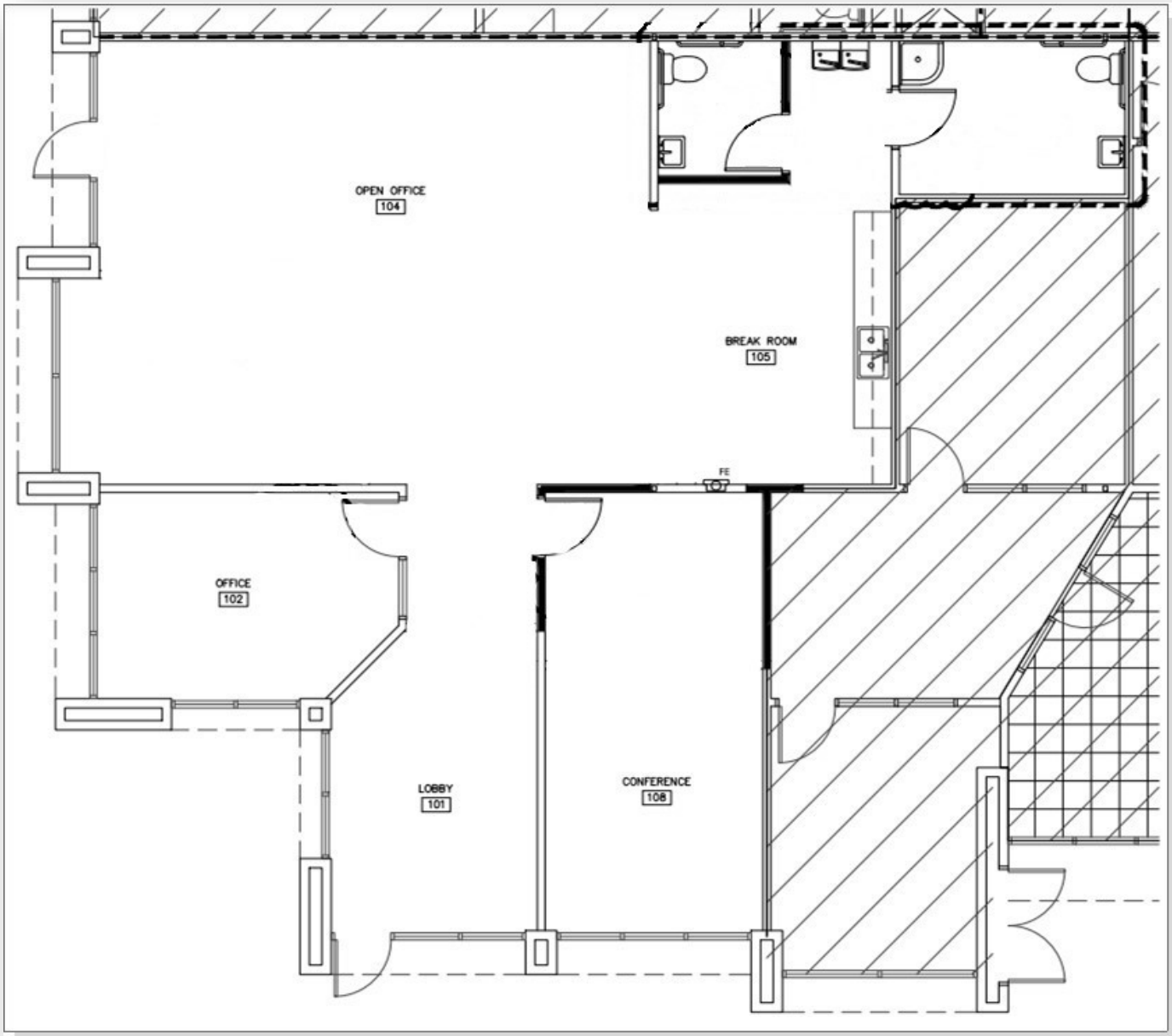

Reception Area	Open Lobby
Offices	1 Private Office Open Office Area
Additional	Conference Room Kitchenette Private Restrooms

Rafanelli & Nahas

REAL ESTATE DEVELOPMENT