

KENDALL PLAZA

PRELIMINARY ONLY
 FOR BIDS ONLY (NOT APPROVED)
 PERMITTED FOR CONSTRUCTION
 DATE OF PERMIT _____

VICINITY MAP

NOT TO SCALE



PROJECT ADDRESS

2999 W KENDALL DR.
SAN BERNARDINO, CA

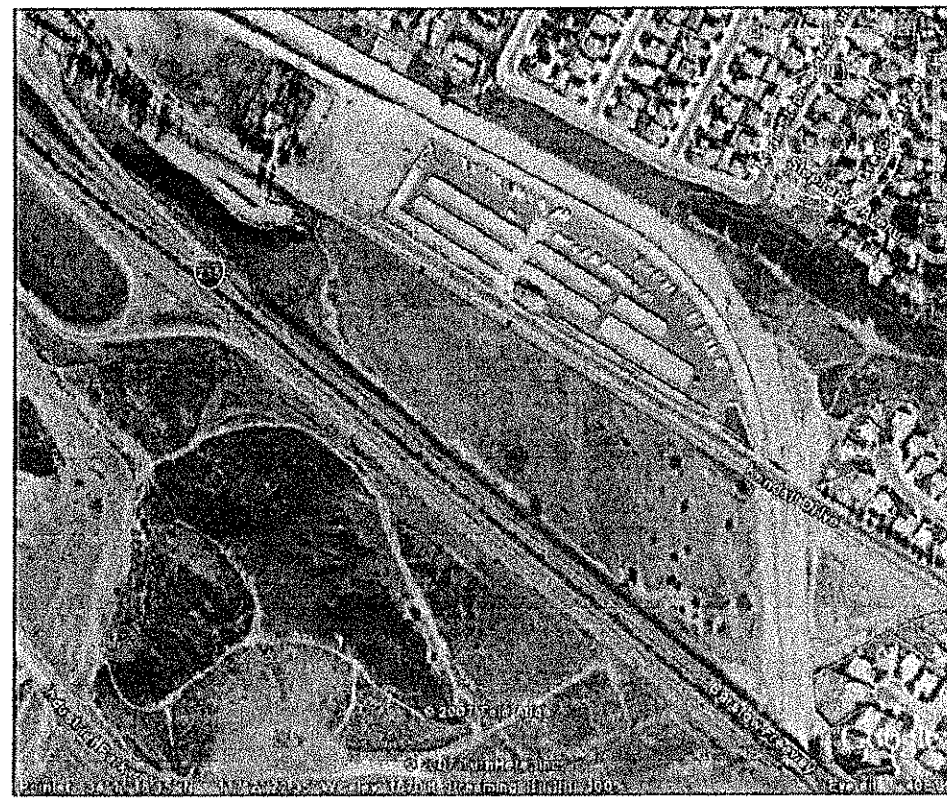

DRAWING INDEX

| SHT. NO. | DESCRIPTION | SHT. NO. | DESCRIPTION |
|----------|------------------------------------|----------|----------------------------------|
| E-0.1 | ELECTRICAL LEGENDS & NOTES | M2.4 | MECHANICAL ROOF PLAN (BLDG. C) |
| E-0.2 | LUMINAIRE SCHEDULE & TITLE 24 | M3.1 | MECHANICAL DETAILS |
| E-0.3 | BUILDING (B) TITLE 24 | M3.2 | MECHANICAL DETAILS |
| E-0.4 | BUILDING (C) TITLE 24 | | |
| E-0.5 | SINGLELINE DIAGRAM & PANEL | P0.1 | PLUMBING LEGEND NOTES & SCHED. |
| E-0.6 | PANEL & RELAY SCHEDULES | P0.2 | PLUMBING LEGEND NOTES & SCHED. |
| E-0.7 | PANEL SCHEDULES | P1.1 | PLUMBING SITE PLAN |
| E-1.1 | SITE UTILITY PLAN | P2.1 | PLUMBING FLOOR PLAN (BLDG. A) |
| E-1.2 | SITE LIGHTING PLAN | P2.2 | PLUMBING FLOOR PLAN (BLDG. B) |
| E-1.3 | SITE PHOTOMETRIC PLAN | P2.3 | PLUMBING FLOOR PLAN (BLDG. C) |
| E-2.1 | LIGHTING FLOOR PLAN (BLDG. A & B) | P2.4 | ENLARGED PLUMBING FLOOR PLAN |
| E-2.2 | LIGHTING FLOOR PLAN (BLDG. A & B) | P2.5 | PLUMBING ROOF PLAN (BLDG. A & B) |
| E-2.3 | LIGHTING FLOOR PLAN (BLDG. C) | P2.6 | PLUMBING ROOF PLAN (BLDG. C) |
| E-3.1 | POWER & SIGNAL PLAN (BLDG. A & B) | P3.1 | PLUMBING DETAILS |
| E-3.2 | POWER 7 SIGNAL PLAN (BLDG. A & B) | | |
| E-3.3 | POWER & SIGNAL PLAN (BLDG. C) | S-2 | FOUNDATION & FRAMING (BLDG. A) |
| E-4.1 | ELECTRICAL ROOF PLAN (BLDG. A & B) | S-3 | FOUNDATION LAYOUT (BLDG. B) |
| E-4.2 | ELECTRICAL ROOF PLAN (BLDG. A & B) | S-4 | FOUNDATION LAYOUT (BLDG. C) |
| E-4.3 | ELECTRICAL ROOF PLAN (BLDG. C) | S-5 | ROOF LAYOUT (BLDG. A) |
| E-5.1 | ELECTRICAL DETAILS | S-6 | ROOF LAYOUT (BLDG. B) |
| E-6.1 | ELECTRICAL SPECIFICATIONS | S-7 | ROOF LAYOUT (BLDG. C) |
| | | S-8 | ROOF TOWERS (BLDG. A) |
| | | S-9 | ROOF TOWERS (BLDG. B) |
| | | S-10 | ROOF TOWERS (BLDG. C) |
| M0.1 | MECHANICAL LEGEND NOTES & SCHED. | | |
| M0.2 | MECHANICAL TITLE 24 REQ. (BLDG. A) | SD1 | DETAILS |
| M0.3 | MECHANICAL TITLE 24 REQ. (BLDG. A) | SD2 | DETAILS |
| M0.4 | MECHANICAL TITLE 24 REQ. (BLDG. B) | SD3 | DETAILS |
| M0.5 | MECHANICAL TITLE 24 REQ. (BLDG. B) | SD4 | DETAILS |
| M0.6 | MECHANICAL TITLE 24 REQ. (BLDG. C) | | |
| M0.7 | MECHANICAL TITLE 24 REQ. (BLDG. C) | | |
| M1.1 | MECHANICAL FLOOR PLAN (BLDG. A) | | |
| M1.2 | MECHANICAL FLOOR PLAN (BLDG. A) | | |
| M1.3 | MECHANICAL FLOOR PLAN (BLDG. B) | | |
| M1.4 | MECHANICAL FLOOR PLAN (BLDG. C) | GN-1 | GENERAL NOTES |
| M2.1 | MECHANICAL ROOF PLAN (BLDG. A) | | |
| M2.2 | MECHANICAL ROOF PLAN (BLDG. A) | DS-1 | STANDARD HANDICAP SHEET |
| M2.3 | MECHANICAL ROOF PLAN (BLDG. B) | DS-2 | STANDARD HANDICAP SHEET |
| | | DS-3 | STANDARD HANDICAP SHEET |
| | | DS-4 | STANDARD HANDICAP SHEET |

ABBREVIATIONS

AC, air conditioning
 ACT, acoustical tile
 AD, area drain
 ADJ, adjustable
 AFF, above finished floor
 Ag, aggregate
 AL, aluminum
 APPROX, approximate
 ARCH, architect(ural)
 ASB, asbestos
 ASPH, asphalt
 AT, asphalt tile
 BD, board
 BLDG, building
 CL, closet
 CL, center line
 CLG, ceiling
 CLR, clear(ance)
 CONF, conference
 COL, column
 CONC, concrete
 CONN, connection
 CONSTR, construction
 CONT, continuous
 CORR, corridor
 CPT, carpet(ed)
 C.T, ceramic tile
 CTR, center
 CSK, countersink
 DBL, double
 DEPT, department
 DET, detail
 D.F, drinking fountain
 DIA, diameter
 DGC, diagonal
 DISP, dispenser
 DL, dead load
 DN, down
 D.O, door opening
 DR, door
 DS, dropout
 DSP, dry standpipe
 DWG, drawing
 D.W, dish washer machine
 E, east
 EA, each
 E.J, expansion joint
 EL, elevation
 ELEC, electric(al)
 ELEV, elevator
 EMBED, embedment
 ENCL, enclosure
 E.P, electrical panel board
 EQ, equal
 EQUIP, equipment
 EX, each way
 EXP, expansion
 EXPO, exposed
 EXIST, existing
 EXT, exterior
 FA, fire alarm
 F.B, fire bar
 F.D, floor drain
 FND, foundation
 F.E, fire extinguisher
 F.E.C, fire extinguisher cabinet
 F.H.C, fire hose cabinet
 FN, finish(ed)
 FL, floor(ing)
 FLASH, flashing
 FLUOR, fluorescent
 F.O.C, face of concrete
 F.O.F, face of finish
 F.O.M, face of masonry
 F.O.S, face of studs
 F.F, false front
 F.R.A, fresh air
 F.S, fixed glass
 FT, foot
 FTG, footing
 GPM, opening
 OPP, opposite
 OZ, ounce
 FUT, future
 GA, gauge, gauge
 GALV, galvanized
 G.B, grab bar
 GL, glass, glazing
 GRD, ground
 GR, grade, grading
 GYP, gypsum
 H.B, hose bibb
 H.C, hollow core
 HDBD, hardwood
 HEBD, hardwood
 HDWE, hardware
 HGT, height
 H.M, hollow metal
 HORIZ, horizontal
 HR, hour
 H/W, heating
 H/C, handicapped
 H.V.A.C, heating/ventilating/air conditioning
 I.D, inside diameter
 INCL, include(d)
 INCL, include(d), (ing)
 INCL, include(d), (ion)
 INT, intermediate
 INV, invert
 JAN, janitor
 J.T, joint
 DR, door
 K.T, kitchen
 K.O, knockout
 D.W, dish washer machine
 L.A.B, laboratory
 LAN, laminate(d)
 LAV, lavatory
 LB, pound
 LND, landing
 L.L, live load
 LT, light
 LMT, lightweight
 MATL, material(s)
 MAX, maximum
 M.C, medicine cabinet
 MECH, mechanic(al)
 MEMB, membrane
 MET, metal
 MFR, manufactur(er)
 MR, manhole
 MIN, minimum
 MR, mirror
 MISC, miscellaneous
 M.O, masonry opening
 MTD, masonry(ing)
 M.U.L, mullion
 N, north
 N.I.C, not in contract
 NO, number
 NOM, nominal
 N.R.C, noise reduction coefficient
 N.T.S, not to scale
 OA, overall
 OBS, obscure
 O.C, on center(s)
 OCC, occupant(s)
 O.D, outside diameter
 OFF, office
 OH, overhead
 OPNG, opening
 OPP, opposite
 OZ, ounce
 P.C.F, pounds per cubic foot
 PL, plate
 PLAM, plastic laminate
 PLAS, plaster
 P.L.F, pounds per lineal foot
 PLWD, plywood
 POL, polished
 PR, pair
 PRECS, precast
 P.S.F, pounds per square foot
 P.S.I, pounds per square inch
 P.I, point
 P.I.D, paper towel dispenser
 P.I.D/R, combination paper towel dispenser & receptacle
 P.M, partition
 P.I.R, paper towel receptor
 P.V.C, polyvinyl chloride
 Q.T, quarry tile
 R.R, restroom
 R.A, return air
 RAD, radius
 R.D, roof drain
 REF, reference
 REFER, refrigerator
 REINF, reinforcement(ing)
 REQ, required
 RESL, resilient
 RGR, register
 R.H.K, robe hook
 RM, room
 R.O, rough opening
 R.O.W, right of way
 S, south
 S.C, solid core
 S.C.D, seal cover dispenser
 SCHED, schedule
 S.D, soap dispenser
 SECT, section
 S.F, square feet
 SH, shelf, shelving
 SHR, shower
 SH, sheet
 SM, smirler
 S.N.D, sanitary napkin dispenser
 S.N.R, sanitary napkin receptacle
 SPEC, specification(s)
 SQ, square
 S.S, services unit
 S.S, stainless steel
 STA, station
 STD, standard
 STL, steel
 STOR, storage
 SUSP, suspended
 SYM, symbol
 T, tread
 T.B, towel bar
 T.O.C, top of concrete
 TEL, telephone
 TEMP, tempered
 TER, terrazzo
 T&G, tongue and groove
 TRK, track(ing)
 T.L.P.M, toilet partition
 T.O.P, top of pavement
 T.O.S, top of steel
 T.P.D, toilet paper dispenser
 TV, television
 T.O.W, top of wall
 TYP, typical
 T.E, trash enclosure
 UNFIN, unfinished
 U.O.N, unless otherwise noted
 UR, urinal
 V.A.T, vinyl asbestos tile
 V.B, vapor barrier
 V.C.I, vinyl composition tile
 VERI, vertical
 VEST, vestibule
 W, west
 W, with
 W.C, water closet
 WD, wood
 W/O, without
 WP, waterproof
 WSC, wainscot
 WT, weight
 W.W, welded wire mesh
 YD, yard
 @, at
 @, centerline
 @, diameter
 @, degree(s)
 @, property line
 @, plus or minus
 @, square feet
 "O.A.F.", roof covering and deck #ER-5546
 "L.A" joints #ptc-4354
 "CYP-SUM" wall #ER-1632
 "WON-DOOR" fire doors #ER-3890
 "SIMPSON" ties #ER-5279
 "TEX-O-TEX" deck covering #ER-1338
 "CHICAGO METALLIC CORN" 1-bar #ER-1905
 "METAL ROOFING" standing seam #ER-4566
 "CEMCO" structural steel framing #ER-3403P
 "HILTI" fasteners #ER-2388
 "MAESTIC" fire floor #ER-5677
 "MONER LIFE-TE" cone roof tile #ER-2656
 "SIMPSON SET EPOR" #ER-5279
 "URKO BLOCK"
 "TOTO" #ER-4943P

PROJECT INFORMATION

TENANT/OWNER: KENDALL PLAZA
 KENDALL DR.
 SAN BERNARDINO, CA

ARCHITECT/DESIGNER: ARCHITECTURAL COMPUTER SERVICE, INC.
 DOUGLAS A. SCHULTZ, ARCHITECT LICENSE: C-14339
 570 E. LA CADENA DRIVE, BLDG. A, SUITE C
 RIVERSIDE, CA 92501
 (951) 686-3344 FAX: (951) 686-7749
 IAMACSINC@SBCGLOBAL.NET

PLUMBING/MECHANICAL ENGINEER: DESIGN WEST ENGINEERING
 DESIGN WEST ENGINEERING, INC.
 108 ORANGE STREET, SUITE #5
 REDLANDS, CA 92373
 (909) 335-9860 FAX: (909) 335-9650
 designwest@mminternet.com

STRUCTURAL ENGINEERING: WANDIGA ENGINEERING
 MICHAEL WANDIGA, P.E. LICENSE: C-63804
 12175 13TH STREET, #2
 YUCAIPA, CA. 92399
 (909) 797-2808

DRAWING INDEX

| SHT. NO. | DESCRIPTION | A-3.4 | ELEVATION PLAN (BLDG. C) | A-5.5 | SECTION PLAN (BLDG. C) |
|----------|------------------------------|-------|----------------------------------|-------|----------------------------|
| A | TITLE SHEET | A-3.5 | ELEVATION PLAN (BLDG. C) | A-5.6 | SECTION PLAN (BLDG. C) |
| A-1 | OVERALL SITE PLAN | A-3.6 | OVERALL ELEVATION (BLDG. A,B,C) | A-6 | ROOF PLAN (BLDG. A, B, C) |
| A-1.1 | SITE PLAN | A-4 | REFLECTED CEILING PLAN (BLDG. A) | A-7 | ENLARGEMENT PLAN & INTER. |
| A-1.2 | SITE PLAN | A-4.1 | REFLECTED CEILING PLAN (BLDG. A) | A-8 | ARCHITECTURAL DETAILS |
| A-1.3 | SITE PLAN | A-4.2 | REFLECTED CEILING PLAN (BLDG. B) | A-9 | BLOCK ELEVATIONS (BLDG. A) |
| 1 OF 5 | GRADING PLANS (BY OTHERS) | A-4.3 | REFLECTED CEILING PLAN (BLDG. B) | A-9.1 | BLOCK ELEVATIONS (BLDG. A) |
| A-2 | FLOOR PLAN BUILDING "A" | A-4.4 | REFLECTED CEILING PLAN (BLDG. C) | A-9.2 | BLOCK ELEVATIONS (BLDG. B) |
| A-2.1 | FLOOR PLAN BUILDING "B" | A-4.5 | REFLECTED CEILING PLAN (BLDG. C) | A-9.3 | BLOCK ELEVATIONS (BLDG. B) |
| A-2.2 | FLOOR PLAN BUILDING "B" | A-5 | SECTION PLAN (BLDG. A) | A-9.4 | BLOCK ELEVATIONS (BLDG. C) |
| A-2.3 | FLOOR PLAN BUILDING "C" | A-5 | SECTION PLAN (BLDG. A) | A-9.5 | BLOCK ELEVATIONS (BLDG. C) |
| A-3 | ELEVATION PLAN (BLDG. A & B) | A-5.1 | SECTION PLAN (BLDG. A) | | |
| A-3.1 | ELEVATION PLAN (BLDG. A & B) | A-5.2 | SECTION PLAN (BLDG. B) | | |
| A-3.2 | ELEVATION PLAN (BLDG. A & B) | A-5.3 | SECTION PLAN (BLDG. B) | | |
| A-3.3 | ELEVATION PLAN (BLDG. C) | A-5.4 | SECTION PLAN (BLDG. B) | | |

SPECIAL NOTES:

BUILDING SUMMARY:
 DESCRIPTION OF USE: RETAIL CENTER WITH MOSTLY 1200 SQ FT SHOPS/OFFICES
 OCCUPANCY: M & B (WITH SOME A-3 IN BLDG B)
 # OF STORIES: THIS PROJECT IS ALL ONE STORY.
 TYPE OF CONSTRUCTION: V-N
 BUILDINGS ARE FULLY SPRINKLERED
 FLOOR AREA: BLDG A=15,951 SQ FT, BLDG B=24,210 SQ FT, BLDG C=25,792 SQ FT
 BUILDING HEIGHT VARIES 23' TO 34' AT TOWERS.
 TOTAL ALLOWABLE FLOOR AREA: B&M OCCUPANCY UNLIMITED WITH 60' MIN ALL SIDES AND FULLY SPRINKLERED.
 BLDG A=15,951 BLDG B=24,210 BLDG C=25,792 TOTAL FLOOR AREA=65,953
 V-N=8000x3(SPRINKLERED)x2(AREA)=48000ALLOWED
 A&B=40161 SQ FT<48000 COMPLIES
 C=25792 SQ FT<48000 COMPLIES

S:\2007\07-137 Kendall Plaza (Renae Jacober)\A Title Sheet.dwg Mod Jan 02 14:07:07 2008

ACS ARCHITECTURAL COMPUTER SERVICE, INC.
 Douglas A. Schultz
 Architect
 570 E. La Cadena Drive, Building A, Suite 'C'
 Riverside, CA 92501
 (951) 686-3344 Fax: (951) 686-7749

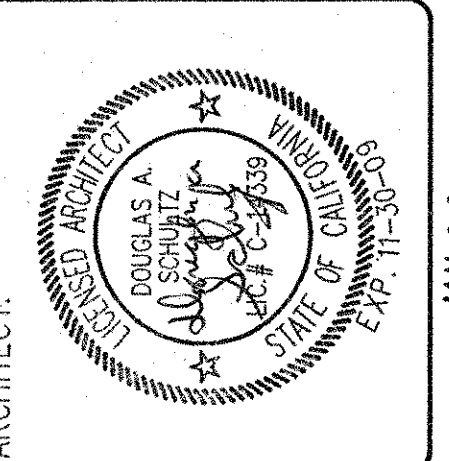

DATE PRINTED: 11-02-07
 DATE: 11-02-07
 DRAWN BY: ACS
 REVISIONS
 No. | DATE | BY

KENDALL PLAZA
 OWNER/DEVELOPER:
 (909) 206-5263
 KENDALL PLAZA, LLC.
 PO BOX 8008
 NEWPORT BEACH, CA. 92668
 LOCATION:
 2999 W KENDALL DR.
 SAN BERNARDINO, CA

NOTICE: ARCHITECTURAL COMPUTER SERVICE DOES NOT SELL BLUEPRINTS OR OTHER FORMS OF REPRODUCTIONS. ARCHITECTURAL COMPUTER SERVICE PROVIDES A SERVICE AND ONLY SELLS THE RIGHT TO USE EXTRA SETS OR SHEETS OF PLANS. ALL PLANS REMAIN THE RIGHTS AND PROPERTY OF ARCHITECTURAL COMPUTER SERVICE AND CANNOT BE USED IN ANY SHAPE OR FORM WITHOUT PRIOR WRITTEN APPROVAL FROM ARCHITECTURAL COMPUTER SERVICE.

TITLE SHEET
 JAN 15 2008
 INTEREST CONSULTING GROUP
 JOB No. 07-137
A

JAN 03 2008

P02