

FLOOR PLAN
1/4"=1'0"

Date 07/12/16
 Drawn By MJW
 Checked By MJW
 Revisions

THIS ELECTRONIC DRAWING FILE IS RELEASED UNDER THE AUTHORITY OF MICHAEL J. WRIGHT (REGISTRATION NUMBER 071706) WHO MAINTAINS THE RECORDS OF HIS FIRM. IT IS THE USER'S RESPONSIBILITY TO VERIFY THE ACCURACY OF THIS DRAWING FILE. THE USER OF THIS ELECTRONIC DRAWING FILE SHALL BE RESPONSIBLE FOR OBTAINING ALL NECESSARY PERMITS AND REGULATIONS OF THE TEXAS BOARD OF ARCHITECTURAL EXAMINERS. THE USER OF THIS ELECTRONIC DRAWING FILE SHALL BE RESPONSIBLE FOR OBTAINING ALL NECESSARY PERMITS AND REGULATIONS OF THE TEXAS BOARD OF ARCHITECTURAL EXAMINERS. THE USER OF THIS ELECTRONIC DRAWING FILE SHALL BE RESPONSIBLE FOR OBTAINING ALL NECESSARY PERMITS AND REGULATIONS OF THE TEXAS BOARD OF ARCHITECTURAL EXAMINERS. THE USER OF THIS ELECTRONIC DRAWING FILE SHALL BE RESPONSIBLE FOR OBTAINING ALL NECESSARY PERMITS AND REGULATIONS OF THE TEXAS BOARD OF ARCHITECTURAL EXAMINERS.

19-SPEC OFFICE BUILDING
 WILWOOD OFFICE PARK, LOT 1
 8621 MID-CITIES BLVD.
 CAMPO SAN ANTONIO

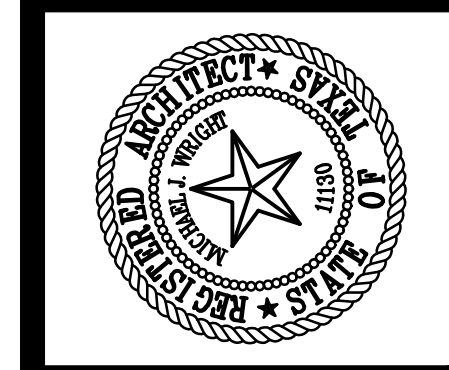

M. J. WRIGHT & ASSOCIATES, INC.
 8233 MIDCITIES BOULEVARD STE. A, NRH TX 76180
 OFFICE: 817/268-5555 MJW@MJWRIGHT.COM
 FAX: 817/268-5556 WWW.MJWRIGHT.COM

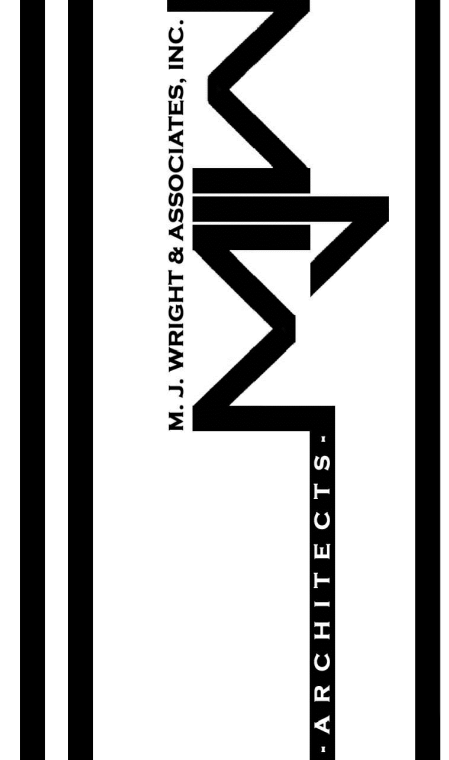

Sheet No.
A2
 Project No.
 16038CAM

© copyright 2016 FOR REVIEW ONLY. NOT FOR BIDDING. PERMIT, OR CONSTRUCTION MICHAEL J. WRIGHT, ARCHITECT TEXAS REG.# 11130