

Office Building for Lease  
Court Square Building  
110 South Cherry Street  
Olathe, KS 66061



Downtown Olathe Fountain



New Johnson County Courthouse under construction

W

WATERFORD

PROPERTY COMPANY, LLC

# Court Square Building

Building Information | 110 South Cherry Street

3rd Floor:

4,000 RSF

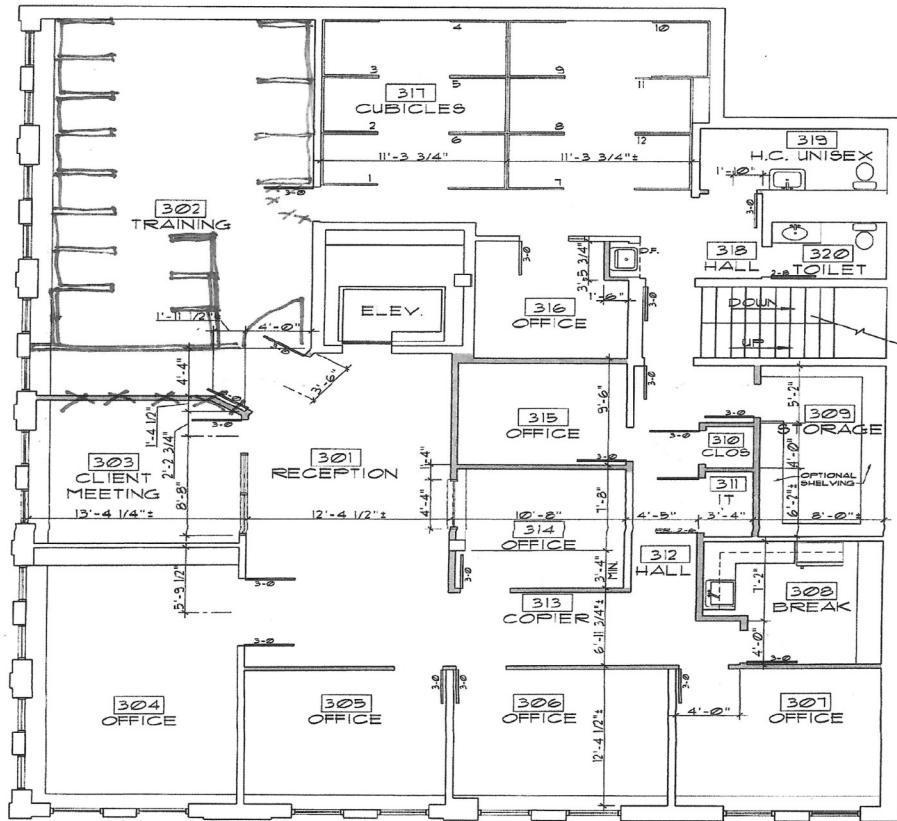

## Building Information:

- 4,000 square feet available.
- Walking distance to:
  - Kansas Coffee Café
  - Olathe Public Library
  - US Post Office
  - Dub Vs Bar & Deli
  - Junque drawer Boutique Studio
  - Unwind Bistro & Boutique
- Fourth Fridays: 5:30 to 8PM - food trucks, music, local shops

W

WATERFORD  
PROPERTY COMPANY LLC

Laura Fornelli

Cell: (913) 909-7745

[Laura.fornelli@waterfordproperty.net](mailto:Laura.fornelli@waterfordproperty.net)