

To Let

1,797 sq ft

Part Ground Floor Office

9 Heathman's Road, London SW6 4TJ



Location:

Heathman's Road is situated to the west of Parsons Green in the Borough of Hammersmith & Fulham.

The surrounding area is well served by a wide range of retail options with a Little Waitrose at the end of the road, along with a range of restaurants and cafes as well as the famous White Horse public house just across the Green.

Parsons Green underground station (District Line) is within a few minutes' walk. The A4/M4 is close by, providing a direct route to the West End, Thames Valley and Heathrow Airport.

Accommodation:

The accommodation comprises the front ground floor unit of an attractive two storey warehouse-style building with profiled horizontal metal cladding. The space is currently configured with both open plan working and four private offices. There is also a small kitchen and demised WCs.

Part front ground floor:	1,329 sq ft	123 sq m
Part front ground floor sub-let:	468 sq ft	43 sq m
Total unit:	1,797 sq ft	166 sq m

Richard Beaumont
t: 020 7747 3183
e: rbeaumont@matthews-goodman.co.uk

Terms:

New lease for a term by arrangement.

(N.B. There is currently a sub-tenant occupying 468 sqft on a tenancy at will.)

Rent:

The proposed rent is £50,316 per annum (£28 per sq.ft.)

Rates:

Estimated rates for 2019/2020 are £13,625 per annum (£7.58 per sq.ft.). Prospective occupiers should make their own enquiries.

Service Charge:

£5,524 per annum (£3.07 per sq.ft.)

EPC:

Available on request.

Leaseplan:

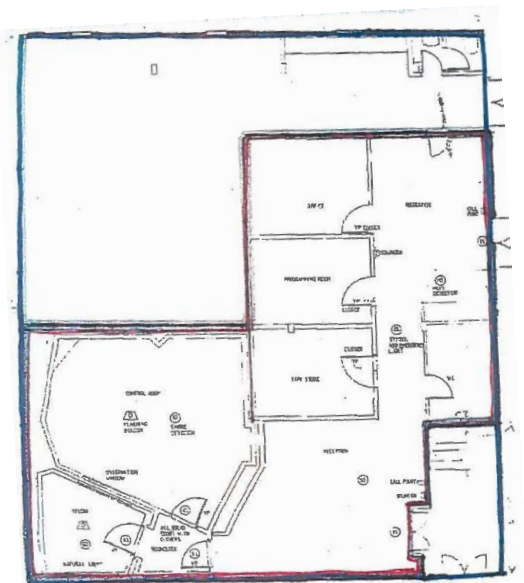

Stuart Rushworth
t: 0207 747 8830
e: srushworth@matthews-goodman.co.uk

To Let

1,797 sq ft

Part Ground Floor Office

9 Heathman's Road, London SW6 4TJ



DISCLAIMER

Matthews & Goodman as agent for the Vendors/Lessors of this property give notice that 1) These particulars have been checked and are understood to be materially correct at the date of publication. The content however, is given without responsibility and should not, in any circumstances, be relied upon as representations of fact. Intending purchasers/lessees should satisfy themselves as to their correctness and as to the availability to the property, prior to arranging viewings of the property. 2) These particulars are a guide only and do not form part of an offer or contract. 3) Matthews & Goodman, their employees, nor the Vendors/Lessors make or give any representation or warranty in relation to the property. 4) No representation or warranty is given in respect of any part, equipment or services at the property. 5) Unless otherwise stated, prices, rents or other prices quoted are exclusive of VAT. Intending purchaser/lessees must satisfy themselves independently as to the incidence of VAT in respect of any transaction relating to this property. 6) In accordance with Anti Money Laundering Regulations identification and confirmation of source of funding may be required from the acquiring party. 7) All floor areas have been measured and calculated to comply with RICS guidelines and practice statements at the date of publication, unless otherwise stated. 8) Date of Publication: July 2019