



# ALLEN OFFICE CENTER

805 S. Central Expy.  
Allen, TX 75013

**57,422 SF AVAILABLE ON THE SECOND FLOOR**  
**31,538 SF AVAILABLE ON THE FIRST FLOOR**

## PROPERTY HIGHLIGHTS

TWO STORY BUILDING - 115,200 SF

EXCEPTIONAL VISIBILITY/LOCATION  
ALONG US-75 & BETHANY DRIVE

PROMINENT SIGNAGE POTENTIAL

NEAR HIGH-END RETAIL & SERVICES  
(WATTERS CREEK)

ABUNDANCE OF AREA AMENITIES

EFFICIENT FLOORPLATES & OPTIMAL SIZE

CONDUCTIVE FOR LARGE USERS/CALL  
CENTERS

5.5 PER 1,000 PARKING RATIO

GENEROUS 10-FOOT CEILING HEIGHT

VIEW VIRTUAL  
TOUR HERE



**CLINT MADISON**  
Executive Director  
+1 972 663 9828  
clint.madison@cushwake.com

**RODNEY HELM**  
Managing Director  
+1 972 663 9827  
rodney.helm@cushwake.com

2021 McKinney Ave., Suite 900  
Dallas, Texas  
Main +1 972 663 9600  
Fax +1 972 663 9999  
**cushmanwakefield.com**

©2021 Cushman & Wakefield. All rights reserved. The information contained in this communication is strictly confidential. This information has been obtained from sources believed to be reliable but has not been verified. No warranty or representation, express or implied, is made as to the condition of the property (or properties) referenced herein or as to the accuracy or completeness of the information contained herein, and same is submitted subject to errors, omissions, change of price, rental or other conditions, withdrawal without notice, and to any special listing conditions imposed by the property owner(s). Any projections, opinions or estimates are subject to uncertainty and do not signify current or future property performance.

# ALLEN OFFICE CENTER

805 S Central Expy.  
Allen, TX 75038



## AREA AMENITIES

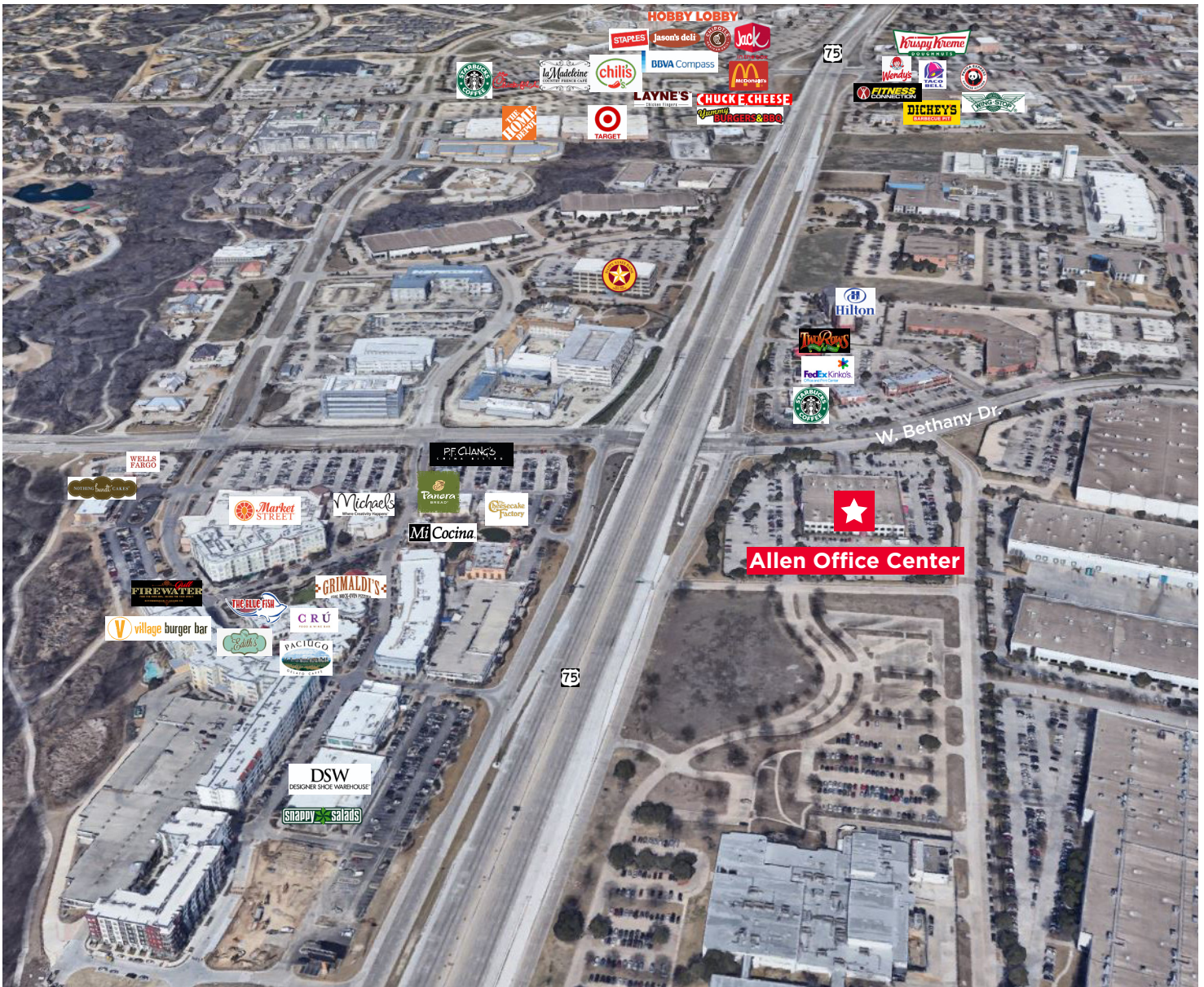

**RODNEY HELM**  
Managing Director  
+1 972 663 9827  
rodney.helm@cushwake.com

**CLINT MADISON**  
Executive Director  
+1 972 663 9828  
clint.madison@cushwake.com

2021 McKinney Ave., Suite 900  
Dallas, Texas  
Main +1 972 663 9600  
Fax +1 972 663 9999  
[cushmanwakefield.com](http://cushmanwakefield.com)



# ALLEN OFFICE CENTER

805 S Central Expy.  
Allen, TX 75038



## PROPERTY PHOTOS



**RODNEY HELM**  
Managing Director  
+1 972 663 9827  
rodney.helm@cushwake.com

**CLINT MADISON**  
Executive Director  
+1 972 663 9828  
clint.madison@cushwake.com

2021 McKinney Ave., Suite 900  
Dallas, Texas  
Main +1 972 663 9600  
Fax +1 972 663 9999  
**cushmanwakefield.com**

# ALLEN OFFICE CENTER

805 S Central Expy.  
Allen, TX 75038



## AREA DEMOGRAPHICS

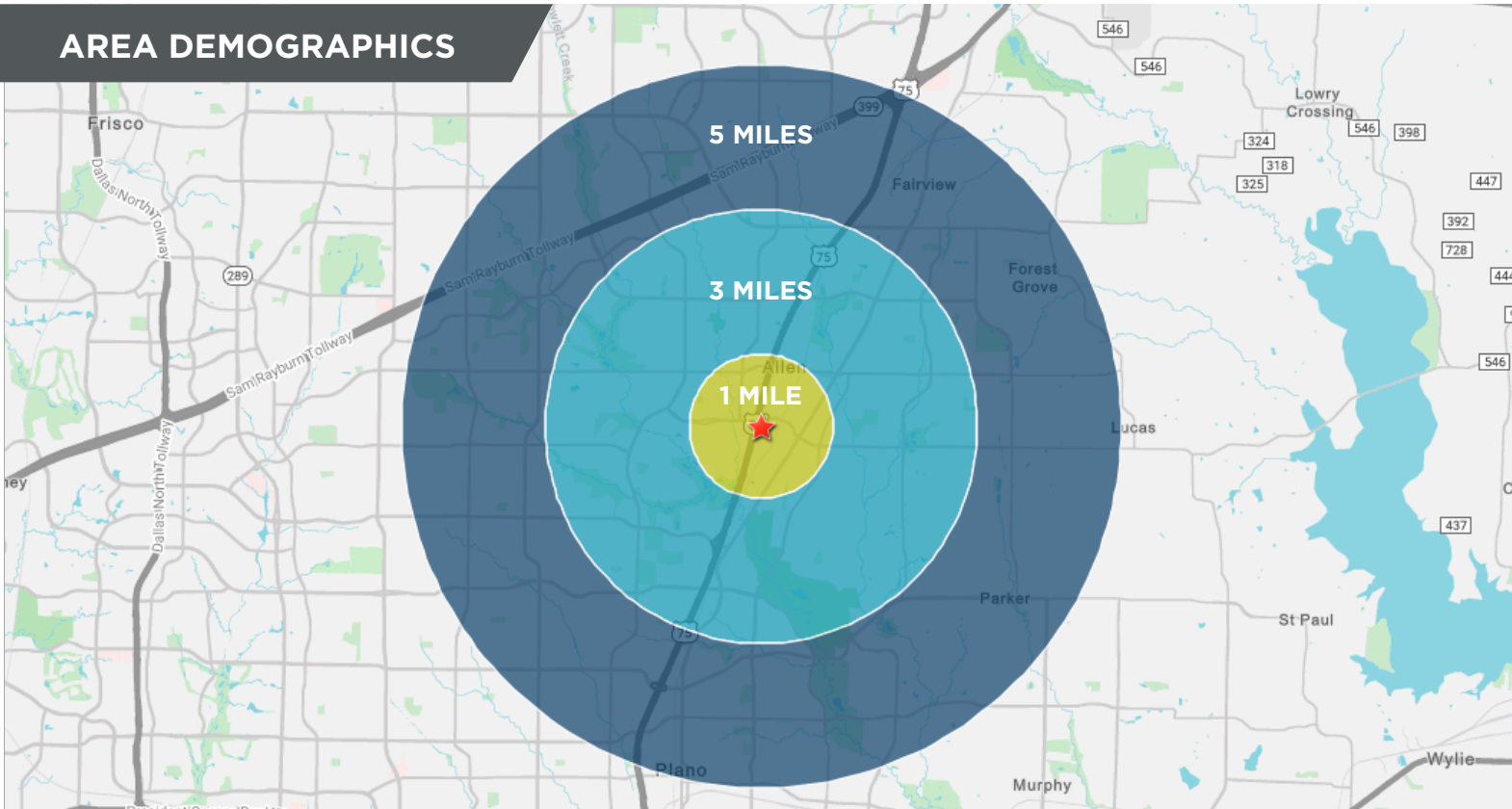

## DEMOGRAPHICS

	1 Mile	3 Mile	5 Mile
Total Population	7,701	109,724	283,205
Median Age	35.9	36.1	36.6
Median Age (Male)	34.7	35.2	35.8
Median Age (Female)	37.0	36.8	37.3
Total Number of Households	3,081	38,658	98,899
Average Household Size	2.47	2.83	2.86
Average Household Income	\$109,393	\$125,448	\$126,607
Average Home Value	\$385,261	\$324,033	\$328,670

**RODNEY HELM**  
Managing Director  
+1 972 663 9827  
rodney.helm@cushwake.com

**CLINT MADISON**  
Executive Director  
+1 972 663 9828  
clint.madison@cushwake.com

2021 McKinney Ave., Suite 900  
Dallas, Texas  
Main +1 972 663 9600  
Fax +1 972 663 9999  
[cushmanwakefield.com](http://cushmanwakefield.com)





# ALLEN OFFICE CENTER

805 S Central Expy.  
Allen, TX 75038



## SECOND FLOOR - 57,422 RSF

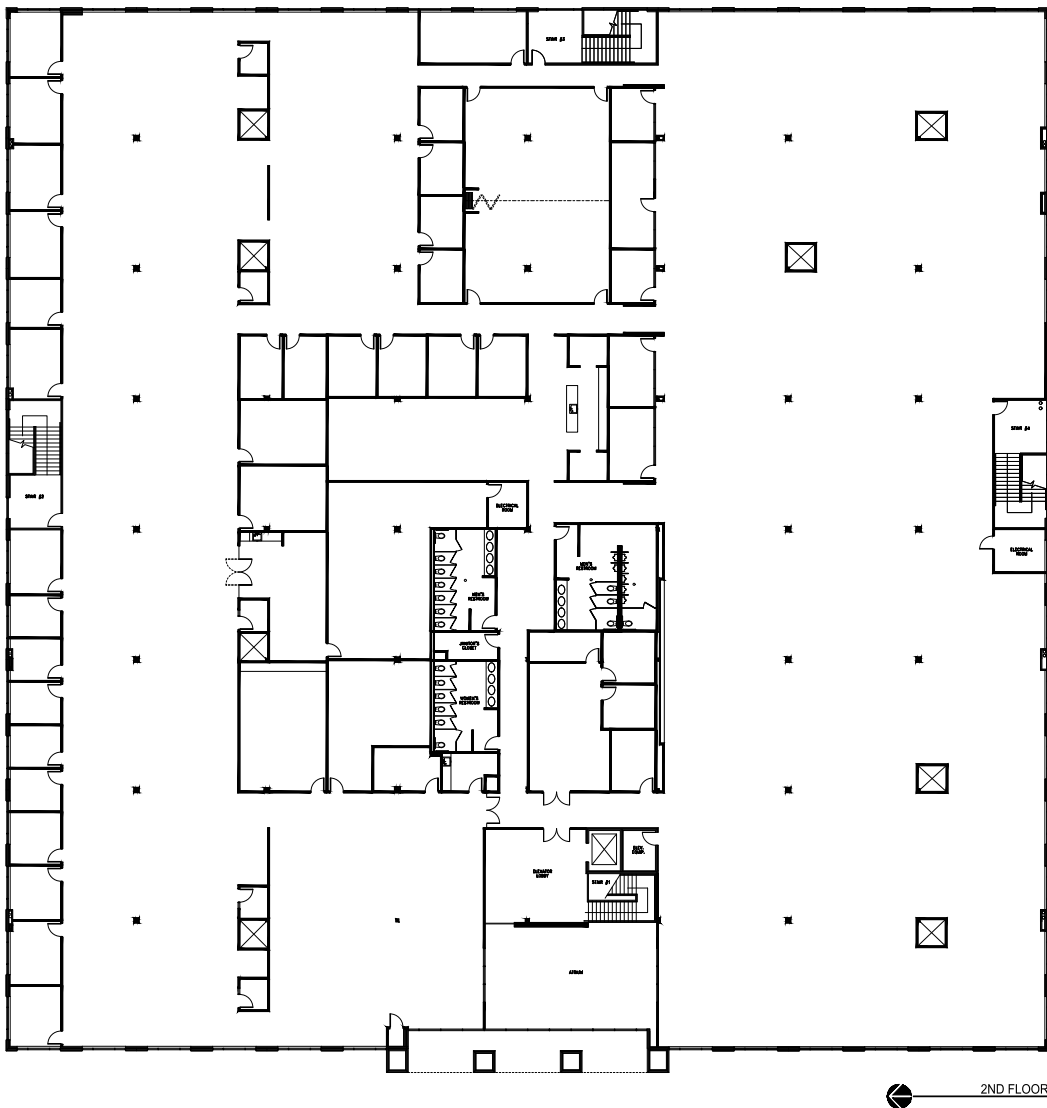

**RODNEY HELM**  
Managing Director  
+1 972 663 9827  
rodney.helm@cushwake.com

**CLINT MADISON**  
Executive Director  
+1 972 663 9828  
clint.madison@cushwake.com

2021 McKinney Ave., Suite 900  
Dallas, Texas  
Main +1 972 663 9600  
Fax +1 972 663 9999  
**cushmanwakefield.com**

©2021 Cushman & Wakefield. All rights reserved. The information contained in this communication is strictly confidential. This information has been obtained from sources believed to be reliable but has not been verified. No warranty or representation, express or implied, is made as to the condition of the property (or properties) referenced herein or as to the accuracy or completeness of the information contained herein, and same is submitted subject to errors, omissions, change of price, rental or other conditions, withdrawal without notice, and to any special listing conditions imposed by the property owner(s). Any projections, opinions or estimates are subject to uncertainty and do not signify current or future property performance.