

TO ALL PARTIES DIRECTLY INTERESTED IN THE PREMISES SURVEYED  
 I have this date directed a careful and accurate survey made on the grounds of the property located at 300-318 Dallas Drive in the City of Denton, Denton County, Texas, Being Lot R1R in Block 15 of Jack Bell of Alex Robertson Addition, an Addition to the City of Denton, Denton County, Texas, according to the Plat thereof, recorded in Volume 13, Page 36, of the Plat Records of Denton County, Texas.

FLOOD STATEMENT: I have reviewed the F.E.M.A. Flood Insurance Rate Map for the City of Denton, Community Number 480194 effective date 4-2-97 and that map indicates as scaled, that this property is within "Non-Shaded Zone X" defined as "Areas determined to be outside the 500 year flood" as shown on Panel 360 E of said map.

This survey is certified to Adami & Associates. This survey correctly represents the results of an on-the-ground survey made under my direction and supervision on 5-18-2010. There are no visible or apparent intrusions or protrusions except as shown hereon.

NOTE: This survey was performed without the benefit of Schedules A and B.

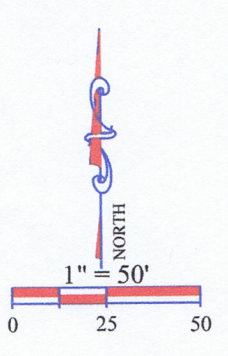
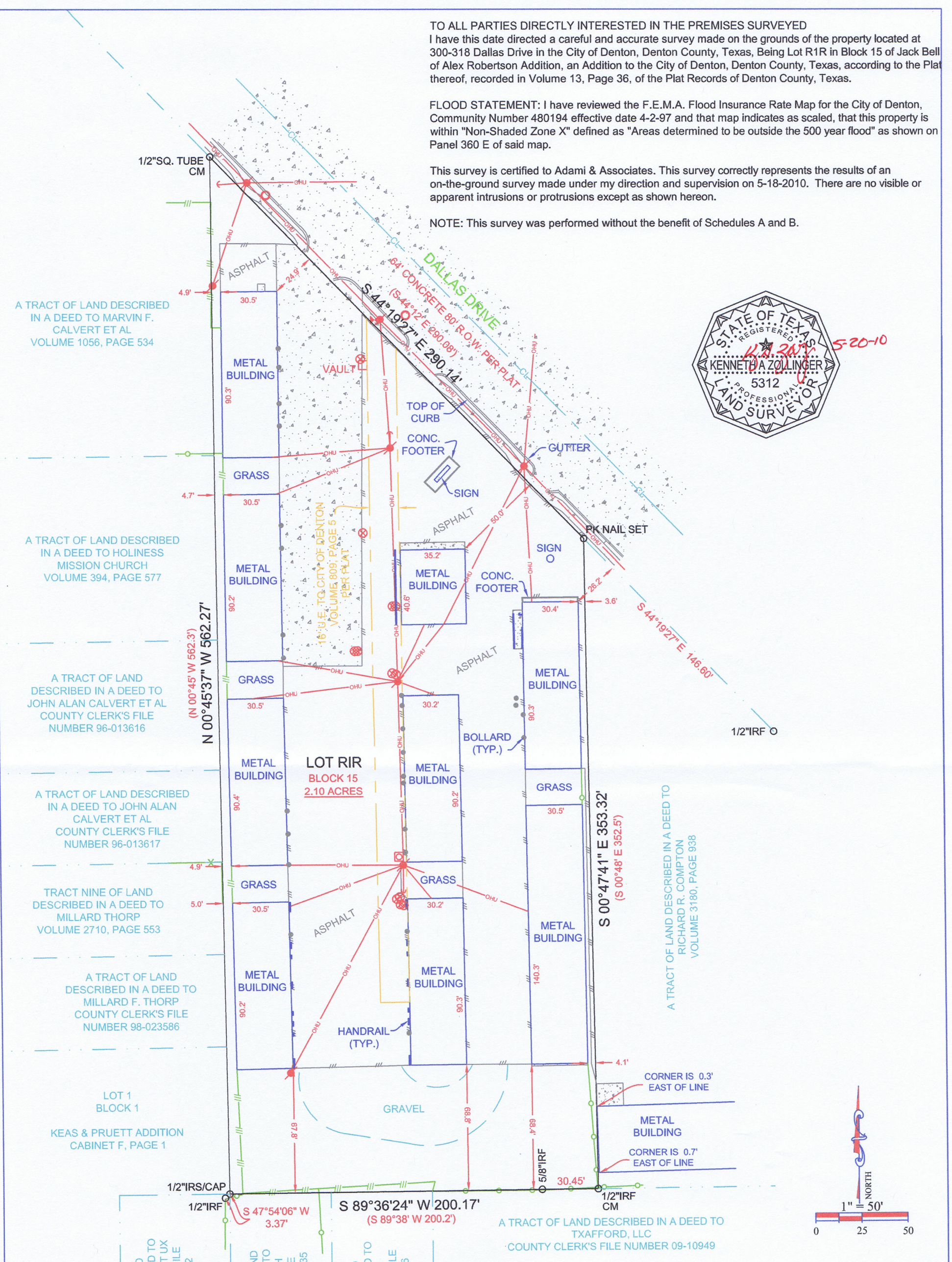
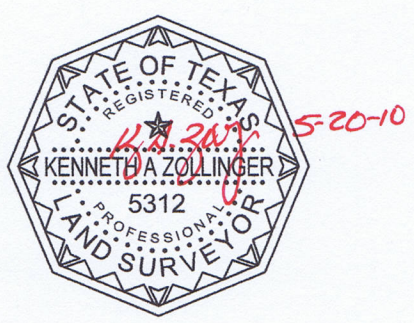

<p>A TRACT OF LAND DESCRIBED IN A DEED TO MARVIN F. CALVERT ET AL VOLUME 1056, PAGE 534</p> <p>A TRACT OF LAND DESCRIBED IN A DEED TO HOLINESS MISSION CHURCH VOLUME 394, PAGE 577</p> <p>A TRACT OF LAND DESCRIBED IN A DEED TO JOHN ALAN CALVERT ET AL COUNTY CLERK'S FILE NUMBER 96-013616</p> <p>A TRACT OF LAND DESCRIBED IN A DEED TO JOHN ALAN CALVERT ET AL COUNTY CLERK'S FILE NUMBER 96-013617</p> <p>TRACT NINE OF LAND DESCRIBED IN A DEED TO MILLARD THORP VOLUME 2710, PAGE 553</p> <p>A TRACT OF LAND DESCRIBED IN A DEED TO MILLARD F. THORP COUNTY CLERK'S FILE NUMBER 98-023586</p> <p>LOT 1 BLOCK 1 KEAS &amp; PRUETT ADDITION CABINET F, PAGE 1</p> <p>A TRACT OF LAND DESCRIBED IN A DEED TO PHILLIP HARRISON ET UX COUNTY CLERK'S FILE NUMBER 05-93822</p> <p>SECOND TRACT OF LAND DESCRIBED IN A DEED TO JOY LEE YARBROUGH COUNTY CLERK'S FILE VOLUME 2233, PAGE 835</p> <p>A TRACT OF LAND DESCRIBED IN A DEED TO LARRY J. TREECE COUNTY CLERK'S FILE NUMBER 04-130626</p>		<p>LOT R1R BLOCK 15 2.10 ACRES</p>	<p>A TRACT OF LAND DESCRIBED IN A DEED TO TXAFFORD, LLC COUNTY CLERK'S FILE NUMBER 09-10949</p>	<p>JOB # - 100264-01</p> <p>DRAWN BY: A.C.</p> <p>DATE: - 5/19/10</p> <p>R.P.L.S. KENNETH A ZOLLINGER</p> <p>REALTOR:</p> <p>NOTES:</p>	<p><b>KAZ SURVEYING</b></p> <p>1720 WESTMINSTER DENTON, TX 76205 (940)382-3446 www.kazsurveying.com</p>
<p>BL = BUILDING LINE</p> <p>CM = CORNER MONUMENT</p> <p>DE = DRAINAGE EASEMENT</p> <p>DUE = DRAINAGE &amp; UTILITY EASEMENT</p> <p>PUE = PUBLIC UTILITY EASEMENT</p> <p>MFCP = METAL FENCE CORNER POST</p> <p>WFCP = WOOD FENCE CORNER POST</p> <p>IRS/CAP = 1/2" IRON ROD SET W/CAP</p> <p>IRF = IRON ROD FOUND</p> <p>OHU = OVER-HEAD UTILITY</p> <p>( ) = PLAT OR DEED CALL</p> <p>CM = CONTROLLING MONUMENT</p>	<p>BL = BUILDING LINE</p> <p>FB = FIRE HYDRANT</p> <p>WM = WATER METER</p> <p>TR = TELEPHONE RISER</p> <p>ER = ELECTRIC RISER</p> <p>PP = POWER POLE</p> <p>WV = WATER VALVE</p> <p>SSM = SANITARY SEWER MANHOLE</p> <p>ET = ELECTRIC TRANSFORMER</p> <p>UE = UTILITY EASEMENT</p>	<p>DE = DRAINAGE EASEMENT</p> <p>DUE = DRAINAGE &amp; UTILITY EASEMENT</p> <p>PUE = PUBLIC UTILITY EASEMENT</p> <p>MFCP = METAL FENCE CORNER POST</p> <p>WFCP = WOOD FENCE CORNER POST</p>	<p>--X-- = WIRE FENCE</p> <p>--- = WOOD FENCE</p> <p>-o- = CHAIN LINK FENCE</p> <p>-[]- = PIPE &amp; CABLE FENCE</p>	<p>WOOD</p> <p>CONCRETE</p> <p>STONE</p> <p>BRICK</p>	