

**EXISTING FIRST FLOOR PLAN**  
SCALE: 1/4" = 1'-0"

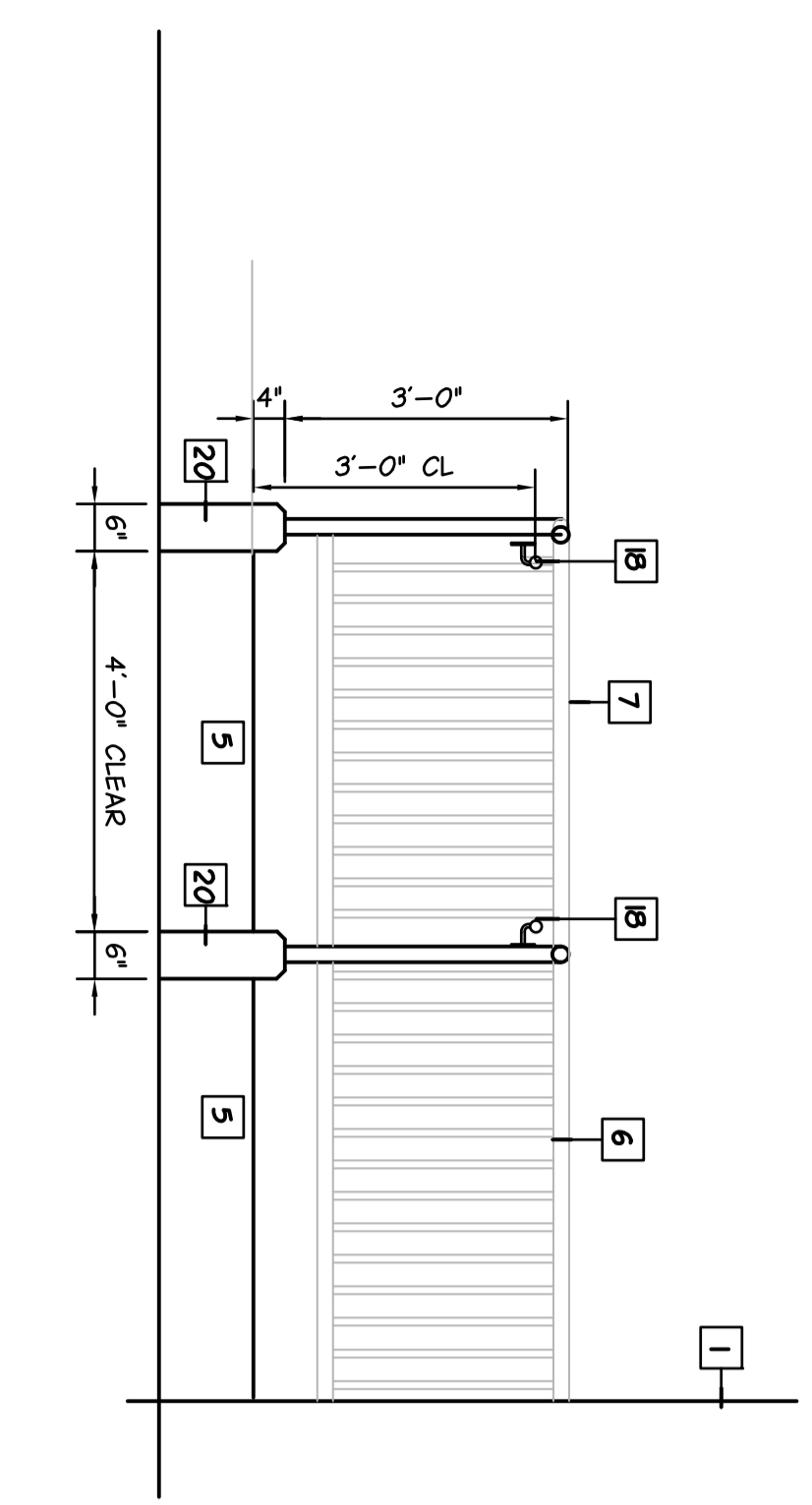

**F1 SECTION RAMP**  
SCALE: 1/2" = 1'-0"

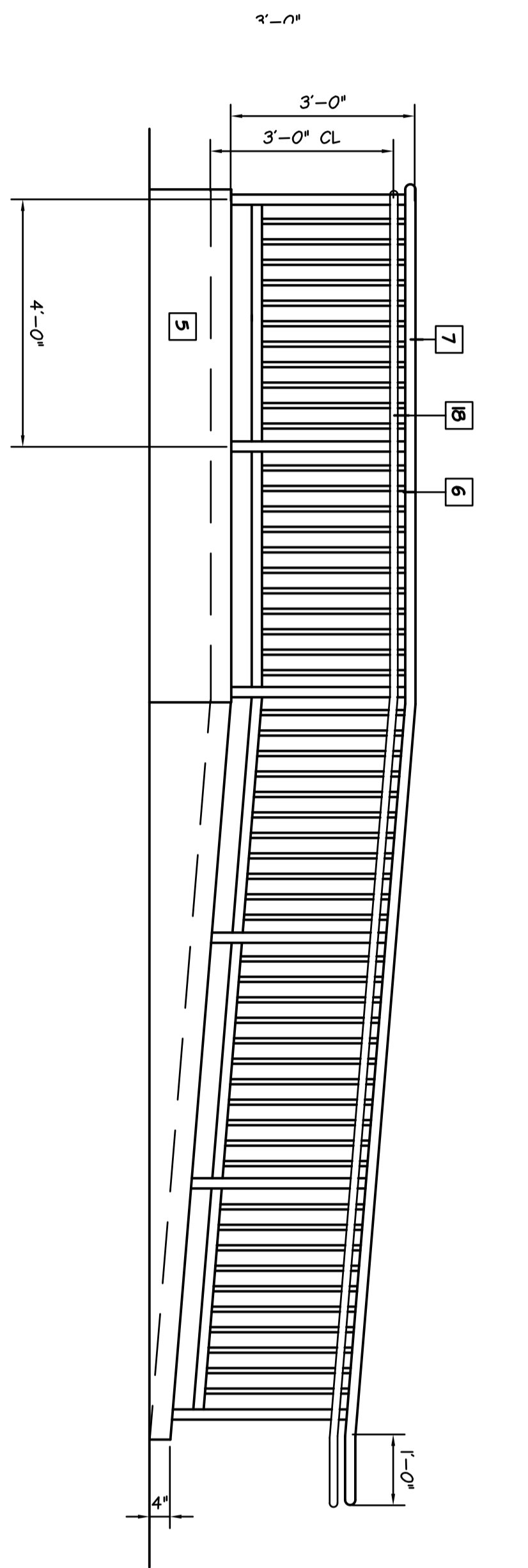

**F4 SECTION RAMP**  
SCALE: 1/2" = 1'-0"

**CONSTRUCTION NOTES**

- 1 EXISTING CONSTRUCTION TO REMAIN
- 2 REMOVE AND RELOCATE EXISTING DOOR, FRAME AND HARDWARE.
- 3 REMOVE EXISTING WALL CONSTRUCTION, DOOR AND FRAME. PREP AREA TO RECEIVE NEW WALL CONSTRUCTION.
- 4 REMOVE EXISTING WING WALL FINISH CORNER TO MATCH EXISTING.
- 5 4" 4000 PSI CONCRETE SLAB/RAMP W/ 666-W/4XW/4 W.W.F. ON 4" HIGH BY 6" WIDE CONCRETE CURB W/ CHAMFER EDGES ON EACH SIDE OF RAMP
- 6 1" DIA. METAL PIPE PICKETS AT 4' O.C.
- 7 2" DIA. METAL POST AND HANDRAIL ATTACHED TO TOP OF 4" CONCRETE CURB EXTEND TOP RAIL 1'-0" PAST THE RAMP END
- 8 PROVIDE NEW 36X90X3/8" PRE-HUNG SOLID CORE DOOR. STYLE TO MATCH EXISTING. PROVIDE 10X30" METAL KICK PLATE BOTH SIDE. PROVIDE LEVER HANDLE HOW COLOR TO MATCH EXISTING
- 9 NEW ADA TOILET
- 10 NEW WALL HUNG ROLL UNDER COUNTERTOP ADA FAUCET AND SINK.
- 11 PROVIDE NEW 4" 4000 PSI CONCRETE SLAB W/ 666-W/4XW/4 W.W.F. TO BRING LANDING LEVEL WITH FLOOR ELEVATION.
- 12 OWNER TO PROVIDE INTERIOR FINISHES.
- 13 REMOVE EXISTING FIXTURES, AND TRIMOR, CAP OR REMOVE UNLESS PLUMBING
- 14 1/4" STAINLESS STEEL GRAB BARS PROVIDE SOLID WOOD BLOCKING IN WALL AS REQUIRED FOR SUPPORT.
- 15 PREP AREA FOR NEW SLAB.
- 16 RELOCATED DOOR, FRAME AND HARDWARE.
- 17 NEW 2X4 WOOD STUD WALL WITH 1/2" GWB BOTH SIDES. EXTEND TO STRUCTURES ABOVE. PROVIDE FILL WITH BATT INSULATION, TAPE AND SPACKLE TO RECEIVE PRIMER AND PAINT
- 18 1-1/2" DIA. METAL HANDRAIL
- 19 TELL END OF NEW RAMP INTO THE EXISTING PAVEMENT
- 20 4x6" CURB W/ CHAMFER EDGES
- 21 REMOVE EXISTING DOOR & FRAME. PROVIDE NEW 36" DOOR (TO MATCH EXISTING), FRAME AND ADA HARDWARE. PATCH AND REPAIR SURROUNDING WALLS.

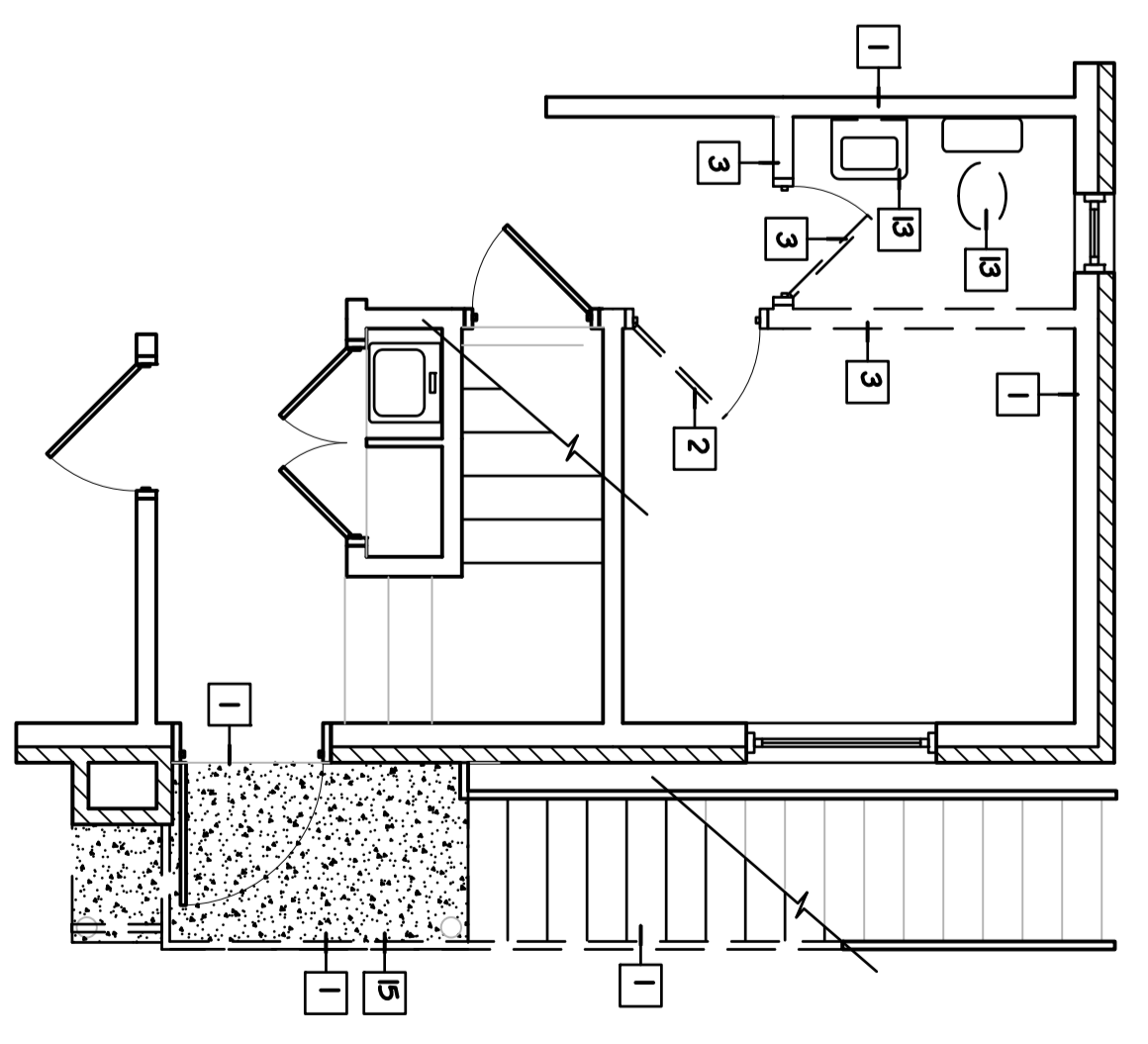

**DEMOLITION PLAN**  
SCALE: 1/4" = 1'-0"

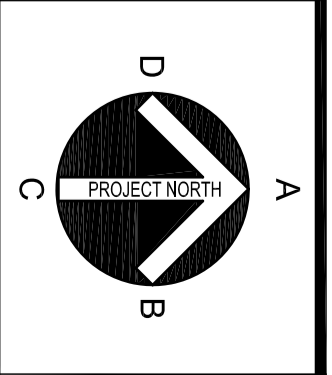

PROJ. ORIENTATION  
 COPYRIGHT © 2001 BY  
 WILLIAM F. MACAVOY ARCHITECTS  
 THIS DRAWING AND INFORMATION IS  
 THE PROPERTY OF WILLIAM F. MACAVOY ARCHITECTS AND IS TO BE USED ONLY FOR THE PROJECT AND SITE SPECIFICALLY IDENTIFIED HEREIN. NO PART OF THIS DRAWING OR INFORMATION IS TO BE REPRODUCED OR TRANSMITTED IN ANY WAY WITHOUT WRITTEN AUTHORIZATION OF WILLIAM F. MACAVOY ARCHITECTS. THIS USE AND ALL RIGHTS ARE RESERVED.

WILLIAM F. MACAVOY ARCHITECTS  
 2223 NORTH SECOND STREET  
 HARRISBURG, PA. 17110-1065  
 PHONE: 717-233-7285  
 FAX: 717-238-5037  
 E-MAIL: macavoy@wm-architects.com

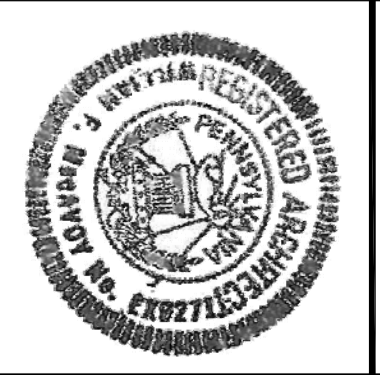

**EXISTING CONDITIONS FOR  
 ATA ZANDIEH**  
 2019 MARKET STREET  
 HARRISBURG, PA.  
**EXISTING AND NEW FIRST FLOOR PLAN**

REVISIONS	DATE	REVISION

DRAWN BY: EHD  
 CHECKED BY: WHL  
 DATE: 04-24-2022  
 PROJECT NO.: P202205  
 SHEET NO.:

**A1.01**