

Thomas R. Miller - Broker
8301 Elm Ave., Suite 511
Rancho Cucamonga, CA 91730
760 985-2614
909 987-9436
DRE Lic# 00403838

I am proud to present "Gold Gulch Ranch" for sale.

Located in the rural Oro Grande area right on National Trails Highway (old Route 66), This land includes a total of 3 parcels totaling 13.18 acres. APN's 0468-281-17-0000 - .40 acres; 0468-281-19 - 2.86 acres; and 0472-171-36 - 9.92 acres for a total of 13.18 Acres. This property is just 5 minutes to the 15 Freeway and the City of Victorville. This is the perfect location for an RV park and it is zoned RL which allows that use with a simple Conditional Use Permit. The Mojave River runs through this property and currently runs year round. There are many trees and greenery on the property due to the high water table (approx. 16 ft.). There is a well on the larger parcel as well as county water supplied to the property. There is electricity and phone on the property as well. This is a one of kind ranch property along the Mojave River that is home to farms, ranches, residential, and commercial properties. The property includes 10 acre ft. of water with more potentially available.

The owner currently lives in the single wide mobile on the front parcel that stays with the land making a perfect office for an RV park. The traffic count on National Trails Hwy is high with many RVs' using the old Route 66. Additionally, there is a small western "town" on the property that could be incorporated into the RV Park. In years past, this property hosted photo shoots for Hollywood stars of yesteryears.

Other land uses would be equally good. Right next door to a brand new commercial / industrial office building with IC zoning. An agricultural use would be allowed along with a produce stand. Please refer to the San Bernardino Development Code attached.

This property is shown by appointment only. Please contact listing broker.

real estate reports

Subject Property

CA
APN: 0468-281-17-0000
APN: 0468-281-19-000
APN: 0472-171-36-000

Prepared For:

Data Provided By:

Tom Austin
Riverside

Data Provided By:

Tom Austin
Riverside

Disclaimer

This REiSource report is provided "as is" without warranty of any kind, either express or implied, including without limitations any warranties of merchantability or fitness for a particular purpose. There is no representation of warranty that this information is complete or free from error, and the provider does not assume, and expressly disclaims, any liability to any person or entity for loss or damage caused by errors or omissions in this REiSource report without a title insurance policy.

The information contained in the REiSource report is delivered from your Title Company, who reminds you that you have the right as a consumer to compare fees and serviced levels for Title, Escrow, and all other services associated with property ownership, and to select providers accordingly. Your home is the largest investment you will make in your lifetime and you should demand the very best.



Property Detail

Tax Information

Total Value : \$5,170	Tax Rate Area : 114074	VICTOR HIGH SCHOOL BOND Tax / Rate : \$3.70/0.00
Land Value : \$5,170	Fire Dept Tax : SAN BERNARDINO CO	MOJAVE WTR BOND DEBT #2 Tax / Rate : \$2.84/0.00
Total Taxable Value : \$5,170	Water Tax : MOJAVE IMP	CO VENTOR CONTROL Tax / Rate : \$2/0.00
Assessed Year : 2015	CSA 42 WATER STANDBY Tax / Rate : \$30/0.00	VV COMM COLLEGE MEASURE JJ Tax / Rate : \$1.01/0.00
Tax Year : 2015	VICTOR ELEMENTARY BOND Tax / Rate : \$5.81/0.00	TOTAL OF SPECIAL ASSESSMENTS Tax / Rate : \$51.17/0.00
Property Tax : \$103.47	MOJAVE WATER BOND DEBT #1 Tax / Rate : \$5.81/0.00	

Subject Property : **17930 National Trails Hwy Oro Grande CA 92368****Owner Information**

Owner Name : **Scissel**
Mailing Address : **Po Box 1473, Victorville CA 92393-1473**
Vesting Codes : **// Revocable Trust**

Location Information

Legal Description : **Pln Nw 1/4 Sw 1/4 Sec 29 Tp 6n R 4w Com At Pt 1209.10 Ft S Of Nw Cor Sd Sw 1/4 Th E 633.80 Ft Th N 38 Deg 48 Min 30 Seconds E 200 Ft To Sly R/w Li State Hgwy Th Sely Alg Sd Sely Ll To S Ll Sd Nw 1/4 Sw 1/4 Th W To W Ll Sd Sw 1/4 Th N 110 .90 Ft M/I T O Pob Ex That Pln Lying Wly Of Ely Ll Lying 100 Ft Ely Of C/I Desc In 11-20-83 #83-279368 Conved To Intermountain Power Agency**

County : **San Bernardino, Ca** APN : **0468-281-19-0000**
Census Tract / Block : **117.00 / 1** School District : **Victor Vly Un**
Township-Range- Sect : **06N-04W-29** Munic/Township : **Victorville**
Legal Book/Page : **0468-281** Neighbor Code : **044**

Owner Transfer Information

Recording/Sale Date : **11/15/2004 / 11/03/2004** Deed Type : **Grant Deed**
Document # : **829904**

Property Characteristics

Gross Area : **720** Bath(F/H) : **1** Roof Material : **Other**
Living Area : **720** Year Built / Eff : **1979 / 1979** Style : **Mobile Home**
Total Rooms : **4** # of Stories : **1** Condition : **Fair**
Bedrooms : **2**

Property Information

Land Use : **Mobile Home** Lot Acres : **2.86** Water Type : **Public**
County Use : **Mob Hm Not In Subdv** Lot Size : **124,581** Sewer Type : **None**
Zoning : **RL**

A decorative header image showing a modern building's interior with a curved staircase and glass railings, set against a blue sky background.

Property Detail

Tax Information

Total Value : \$40,159	Property Tax : \$615.66	MOJAVE WTR BOND DEBT #2 Tax / Rate : \$22.08/0.00
Land Value : \$15,522	Tax Rate Area : 114074	MOJAVE WATER BOND DEBT #1 Tax / Rate : \$17.46/0.00
Improvement Value : \$24,637	Fire Dept Tax : SAN BERNARDINO CO	VV COMM COLLEGE MEASURE JJ Tax / Rate : \$7.91/0.00
Total Taxable Value : \$40,159	Water Tax : MOJAVE IMP	CO LAND USE-EHS Tax / Rate : \$5/0.00
Assessed Year : 2015	CO LAND USE - SWMD Tax / Rate : \$85.14/0.00	CO VENTOR CONTROL Tax / Rate : \$2/0.00
Improve % : 61%	VICTOR ELEMENTARY BOND Tax / Rate : \$45.13/0.00	TOTAL OF SPECIAL ASSESSMENTS Tax / Rate : \$213.47/0.00
Tax Year : 2015	VICTOR HIGH SCHOOL BOND Tax / Rate : \$28.75/0.00	



Property Detail

Tax Year : **2015**

MOJAVE WATER **\$10.20/0.00**
BOND DEBT #1
Tax / Rate :

MEASURE JJ Tax /
Rate :

TOTAL OF SPECIAL **\$35.66/0.00**
ASSESSMENTS
Tax / Rate :

Property Tax : **\$126.71**



COUNTY OF SAN BERNARDINO

2007 DEVELOPMENT CODE

Prepared for:

County of San Bernardino
Land Use Services Division
385 North Arrowhead Avenue, 1st Floor
San Bernardino, CA 92415-0182

Adopted March 13, 2007
Effective April 12, 2007
Amended August 27, 2015

CHAPTER 82.04 RESIDENTIAL LAND USE ZONING DISTRICTS

Sections:

- 82.04.010 Purpose
- 82.04.020 Purposes and Location of the Residential Land Use Zoning Districts
- 82.04.030 Minimum Area for Designation
- 82.04.040 Residential Land Use Zoning District Allowed Uses and Permit Requirements
- 82.04.050 Residential Land Use Zoning District Subdivision Standards
- 82.04.060 Residential Land Use Zoning District Site Planning and Building Standards

82.04.010 Purpose

This Chapter lists the land uses that may be allowed within the residential land use zoning districts established by the General Plan and listed in Chapter 82.01 (Land Use Plan, and Land Use Zoning Districts, and Overlays), determines the type of planning permit/approval required for each use, and provides basic standards for site layout and building size.

Adopted Ordinance 4011 (2007); Amended Ordinance 4067 (2009)

82.04.020 Purposes and Location of the Residential Land Use Zoning Districts

The purposes of the individual residential land use zoning districts and the locations where they are applied are as specified in the General Plan and as described in Chapter 82.01 (Land Use Plan, Land Use Zoning Districts, and Overlays).

Adopted Ordinance 4011 (2007); Amended Ordinance 4067 (2009)

82.04.030 Minimum Area for Designation

The residential land use zoning districts shall be applied through the General Plan amendment process (Chapter 86.12) only to sites with the minimum areas indicated in Table 82-6.

**Table 82-6
Minimum Area For Residential Land Use
Zoning District Designation**

Land Use Zoning District	Minimum Area for Designation
RL (Rural Living)	30 acres
RS (Single Residential)	10 acres
RM (Multiple Residential)	10 acres

Adopted Ordinance 4011 (2007); Amended Ordinance 4067 (2009)

82.04.040 Residential Land Use Zoning District Allowed Uses and Permit Requirements

- (a) **General permit requirements.** Table 82-7 identifies the uses of land allowed by this Development Code in each residential land use zoning district established by Chapter 82.01 (Land Use Plan, and Land Use Zoning Districts, and Overlays), in compliance with Section 82.02.030 (Allowed Land Uses and Planning Permit Requirements).
- (b) **Requirements for certain specific land uses.** Where the last column in Table 82-7 ("Specific Use Regulations") includes a section number, the referenced section may affect whether the use requires Land Use Review, or Conditional Use Permit or Minor Use Permit, or other County approval, and/or may establish other requirements and standards applicable to the use.

Table 82-7

Allowed Land Uses and Permit Requirements for Residential Land Use Zoning Districts

LAND USE <i>See Division 10 (Definitions) for land use definitions</i>	PERMIT REQUIRED BY DISTRICT			Specific Use Regulations
	RL ⁽¹⁾	RS	RM	
AGRICULTURAL, RESOURCE & OPEN SPACE USES				
Accessory crop production	A ⁽²⁾	A ⁽²⁾	A ⁽²⁾	84.01
Agricultural accessory structure - 1,000 sf max.	A	A	A	
Agricultural accessory structure - up to 10,000 sf max. on 5 ac. or less	A	---	---	
Agricultural accessory structure - greater than 10,000 sf. on 5 ac. or less	M/C	---	---	
Agricultural support services	CUP	---	---	
Animal keeping	S	S	S	84.04
Crop production, horticulture, orchard, vineyard, nurseries	A	---	---	
Livestock operations	CUP	---	---	84.04
Natural resources development (mining)	CUP	---	---	88.03
Nature preserve (accessory uses)	M/C	---	---	
Lake	M/C	CUP	---	
Pond	A	A	M/C	
INDUSTRY, MANUFACTURING & PROCESSING, WHOLESALING				
Composting operations	CUP	---	---	
Recycling facilities -- reverse vending machine, accessory	S	---	---	84.19
RECREATION, EDUCATION & PUBLIC ASSEMBLY USES				
Agritourism enterprises	S	---	---	84.03
Campgrounds ⁽³⁾	CUP	---	---	
Commercial entertainment - Indoor ⁽³⁾	CUP	---	---	
Conference/convention facility ⁽³⁾	CUP	---	---	
Equestrian facility ⁽³⁾	M/C	S ⁽⁴⁾	---	
Golf course ⁽³⁾	CUP	---	---	
Library, museum, art gallery, outdoor exhibit ⁽³⁾	M/C	M/C	M/C	
Meeting facility, public or private ⁽³⁾	CUP	CUP	CUP	
Park, playground ⁽³⁾	P	P	P	
Places of worship	CUP	CUP	CUP	
Rural sports and recreation ⁽³⁾	M/C	---	---	
School -- College or university	CUP	CUP	---	
School -- Private	CUP	CUP	---	
School -- Specialized education/training	CUP	---	---	
Sports or entertainment assembly ⁽³⁾	CUP	---	---	
RESIDENTIAL⁽¹¹⁾				
Accessory structures and uses	A	A	A	84.01
Caretaker housing	M/C ⁽⁵⁾	M/C	M/C	84.01
Dependent housing	SUP	SUP	SUP	84.08
Group residential (sorority, fraternity, boarding house, private residential club, etc.)	---	---	M/C	
Guest housing	A	A	A	84.01
Mobile home park/manufactured home land-lease community	CUP	CUP	CUP	84.14
Multiple dwelling, 2 to 3 units, attached or detached	---	---	A	84.16
Multiple dwelling, 4 to 19 units, attached or detached	---	---	A	84.16
Multiple dwelling, 20 to 49 units, attached or detached	---	---	MUP	84.16
Multiple dwelling, 50 or more units, attached or detached	---	---	CUP	84.16
Parolee and/or probationer home	---	---	CUP	
Secondary dwelling	A ⁽⁶⁾	A ⁽⁶⁾	---	84.01

LAND USE <i>See Division 10 (Definitions) for land use definitions</i>	PERMIT REQUIRED BY DISTRICT			Specific Use Regulations
	RL ⁽¹⁾	RS	RM	
Single dwelling	A	A	PD ⁽⁷⁾	
RETAIL				
Produce stand	A ⁽⁸⁾	A ⁽⁸⁾	A ⁽⁸⁾	
SERVICES - GENERAL				
Cemetery, including pet cemeteries	CUP	CUP	—	84.06
Child care - Small family day care home	A	A	A	
Child care - Large family day care home	MUP	MUP	MUP	
Child care - Day care center	M/C	M/C	M/C	
Commercial Kennels and Catteries - min lot 2.5 acres (over 15 animals)	M/C/S	—	—	84.04
Emergency shelter	—	—	CUP	84.33
Home occupation	SUP	SUP	SUP	84.12
Licensed Residential Care Facility of 6 or fewer persons	A	A	A	84.23
Licensed Residential Care Facility of 7 or more persons	—	—	CUP	84.23
Lodging - Bed and breakfast inn (B&B)	SUP ⁽⁹⁾	SUP ⁽⁹⁾	SUP ⁽⁹⁾	84.05
Public safety facility	M/C	M/C	M/C	
Short-Term Private Home Rental	SUP	SUP	SUP	85.28
Unlicensed Residential Care Facility with 6 or fewer persons	RCP	RCP	RCP	84.32
Unlicensed Residential Care Facility with 7 or more persons	—	—	CUP	
TRANSPORTATION, COMMUNICATIONS & INFRASTRUCTURE				
Broadcasting antennae and towers	M/C	—	—	
Electrical power generation	CUP	—	—	
Pipelines, transmission lines, and control stations ⁽¹⁰⁾	⁽¹⁰⁾	⁽¹⁰⁾	⁽¹⁰⁾	
Renewable Energy Generation Facilities	CUP	—	—	84.29
Sewage treatment and disposal facility	CUP	CUP	CUP	
Solid waste disposal	CUP	CUP	CUP	
Telecommunications facility	S	S	S	84.27
Transportation facility	M/C	M/C	M/C	
Utility facility	CUP	CUP	CUP	
Wind energy accessory	S	S	S	84.26
Wireless telecommunications facility	S	S	S	84.27
OTHER (continued)				
Accessory structures and uses	A	A	A	84.01
Temporary special events	TSP	TSP	TSP	84.25
Temporary structures and uses	TUP	TUP	TUP	84.25

KEY

A	Allowed use (no planning permit required)	PD	Planned Development Permit required (Chapter 85.10)
P	Permitted Use; Site Plan Permit required (Chapter 85.08)	SUP	Special Use Permit required (Chapter 85.14)
M/C	Minor Use Permit required; unless a Conditional Use Permit required in compliance with Section 85.06.050 (Projects That Do Not Qualify for a Minor Use Permit)	S	Permit requirement set by Specific Use Regulations (Division 4)
		TSP	Temporary Special Events Permit required (Chapter 85.16)
CUP	Conditional Use Permit required (Chapter 85.06)	RCP	Unlicensed Residential Care Facilities Permit (Chapter 85.20)
MUP	Minor Use Permit required (Chapter 85.06)	TUP	Temporary Use Permit required (Chapter 85.15)
		—	Use not allowed

Notes:

- (1) For projects within the Oak Glen Community Plan Area, all non-agritourism uses shall comply with the agritourism hours of operation standard [Subsection 84.03.030(b)(3)] and the agritourism noise/amplified sound regulations [Subsection 84.03.030(b)(5)].
- (2) Use allowed as an accessory use only with standards, on the same site as a residential use allowed by this table.
- (3) For projects within the Oak Glen Community Plan Area, these uses shall comply with the agritourism development standards provided in Table 84-1 in Section 84.03.030. The permit requirements presented this table shall prevail over any permit requirement listed in Table 84-1.
- (4) A boarding facility only with a Home Occupation Permit.
- (5) For parcels that are 10 acres or greater, a Site Plan Permit is all that is needed.

- (6) Use allowed as an accessory use only, on the same site as a residential use allowed by this table provided that the parcel is twice the minimum lot size required by the land use zoning district.
- (7) Single dwellings will only be allowed within an RM Land Use Zoning District when it is part of a Planned Residential Development that has been designed to meet the goals and densities of the RM zone.
- (8) In the Phelan/Pinon Hills Community Plan area on lots greater than 10,000 sq. ft. with a maximum 200 sq ft structure for storage and sales and a maximum 6 sq ft advertising sign; in RS and RM, can only operate for 72 hours per month.
- (9) A CUP shall be required for three or more rooms.
- (10) These uses are regulated and approved by the Public Utilities Commission. See alternate review procedures in Chapter 85.02.
- (11) Supportive housing or transitional housing that is provided in single-, two-, or multi-family dwelling units, group residential, parolee-probationer home, residential care facilities, or boarding house uses shall be permitted, conditionally permitted or prohibited in the same manner as the other single-, two- or multi-family dwelling units, group residential, parolee-probationer home, residential care facilities, or boarding house uses under this Code.

Adopted Ordinance 4011 (2007); Amended Ordinance 4043 (2008); Amended Ordinance 4057 (2008); Amended Ordinance 4067 (2009); Amended Ordinance 4085 (2009); Amended Ordinance 4098 (2010); Amended Ordinance 4162 (2012); Amended Ordinance 4230 (2014); Amended Ordinance 4251 (2014)

82.04.050 Residential Land Use Zoning District Subdivision Standards

- (a) Each subdivision shall comply with the minimum parcel size requirements shown in Tables 82-8A, 82-8B and 82-8C for the applicable land use zoning district.
- (b) The minimum parcel size requirements for a specific subdivision are determined by the review authority as part of subdivision approval. The review authority may require one or more parcels within a specific subdivision to be larger than the minimums required by these tables based on potential environmental impacts, the physical characteristics of the site or surrounding parcels, and/or other factors.
- (c) See also the standards in Sections 83.02.050 (Parcel Area Measurements and Exceptions).

**Table 82-8A
Residential Land Use Zoning District Minimum Lot Size
Valley Region**

Land Use Zoning District	Minimum Lot Area	Minimum Lot Dimensions		
		Minimum Width	Minimum Depth	Maximum Width to Depth Ratio
RL	2.5 acres ⁽¹⁾	150 ft	150 ft	1:3 for less than 10 acres; 1:4 for 10 or more acres.
RS	7,200 sf ⁽¹⁾	60 ft for less than 1 acre; 150 ft for 1 acre or more.	100 ft for less than 1 acre; 150 ft for 1 acre or more.	1:3 for less than 10 acres; 1:4 for 10 or more acres.
RM	10,000 sf	60 ft	100 ft	1:3

Notes:

- (1) Except where modified by map suffix. The various designations within the RL Land Use Zoning District shall be limited to RL, RL-5, RL-10, RL-20 and RL-40. The various designations within the RS Land Use Zoning District shall be limited to RS, RS-10M, RS-14M, RS-20M and RS-1.

Table 82-8B
Residential Land Use Zoning District Minimum Lot Size
Mountain Region

Land Use Zoning District	Minimum Lot Area	Minimum Lot Dimensions		
		Minimum Width	Minimum Depth	Maximum Width to Depth Ratio
RL	2.5 acres ⁽¹⁾	150 ft	150 ft	1:3 for less than 10 acres; 1:4 for 10 or more acres.
RS	7,200 sf ⁽¹⁾	60 ft for interior lot 70 ft for corner lot	100 ft	1:3 for less than 10 acres; 1:4 for 10 or more acres.
RM	10,000 sf	60 ft	100 ft	1:3

Notes:

- (1) Except where modified by map suffix. The various designations within the RL Land Use Zoning District shall be limited to RL, RL-5, RL-10, RL-20 and RL-40. The various designations within the RS Land Use Zoning District shall be limited to RS, RS-10M, RS-14M, RS-20M and RS-1.

Table 82-8C
Residential Land Use Zoning District Minimum Lot Size
Desert Region

Land Use Zoning District	Minimum Lot Area	Minimum Lot Dimensions		
		Minimum Width	Minimum Depth	Maximum Width to Depth Ratio
RL	2.5 acres ⁽¹⁾	150 ft	150 ft	1:3 for less than 10 acres; 1:4 for 10 or more acres.
RS	7,200 sf ⁽¹⁾⁽²⁾	60 ft for less than 1 acre; 140 ft for 1 acre or more.	100 ft for less than 1 acre; 150 ft for 1 acre or more.	1:3 for less than 10 acres; 1:4 for 10 or more acres.
RM	10,000 sf	60 ft	100 ft	1:3

Notes:

- (1) Except where modified by map suffix. The various designations within the RL Land Use Zoning District shall be limited to RL, RL-5, RL-10, RL-20 and RL-40. The various designations within the RS Land Use Zoning District shall be limited to RS, RS-10M, RS-14M, RS-20M and RS-1.
- (2) The minimum residential lot size in the RS Land Use Zoning District in the Phelan-Pinon Hills Community Plan area shall be one acre.

Adopted Ordinance 4011 (2007); Amended Ordinance 4067 (2009)

82.04.060 Residential Land Use Zoning District Site Planning and Building Standards

Subdivisions, new land uses and structures, and alterations to existing land uses and structures shall be designed, constructed, and established in compliance with the requirements in Tables 82-9A, 82-9B and 82-9C, in addition to the applicable standards (e.g., landscaping, parking and loading, etc.) in Division 3 (Countywide Development Standards) and Division 4 (Standards for Specific Land Uses and Activities).

**Table 82-9A
Residential Land Use Zoning District Development Standards
Valley Region**

Development Feature	Requirement by Land Use Zoning District		
	RL Rural Living	RS Single Residential	RM Multiple Residential
Density	<i>Maximum housing density. The actual number of units allowed will be determined by the County through subdivision or planning permit approval, as applicable.</i>		
Maximum density	1 unit per 2.5 acres ⁽¹⁾ Accessory dwellings as allowed by Chapter 84.01 (Accessory Structures and Uses)	4 units per acre ⁽¹⁾ Accessory dwellings as allowed by Chapter 84.01 (Accessory Structures and Uses)	20 units per acre Accessory dwellings as allowed by Chapter 84.01 (Accessory Structures and Uses)
Setbacks	<i>Minimum setbacks required. See Chapter 83.02 for exceptions, reductions, and encroachments. See Division 5 for any setback requirements applicable to specific land uses.</i>		
Front	25 ft	25 ft ⁽²⁾	25 ft ⁽²⁾
Side - Street side	Local street - 15 ft Collector or wider - 25 ft	Local street - 15 ft Collector or wider - 25 ft	Local street - 15 ft Collector or wider - 25 ft
Side - Interior (each)	Lot 75 wide or less - 5 ft on one side, 10 ft on other; Other lots - 15 ft	5 ft on one side, 10 ft on other	5 ft on one side, 10 ft on other
Rear	15 ft	15 ft	15 ft
Lot coverage	<i>Maximum percentage of the total lot area that may be covered by structures and impervious surfaces.</i>		
Maximum coverage	20%	Lot less than 20,000 sf - Entire building envelope ⁽³⁾ Lot of 20,000 sf or larger - 40% ⁽⁴⁾	60%
Height limit	<i>Maximum allowed height of structures. See Section 83.02.040 (Height Limits and Exceptions) for height measurement requirements, and height limit exceptions.</i>		
Maximum height	35 ft	35 ft	45 ft
Accessory structures	See Chapter 84.01 (Accessory Structures and Uses).		
Infrastructure	See Chapter 83.09 (Infrastructure Improvement Standards)		
Parking	See Chapter 83.11 (Parking Regulations).		
Signs	See Chapter 83.13 (Sign Regulations)		

- Notes:**
- (1) Map suffix may modify.
 - (2) A Final Map or Parcel Map may establish front yard setbacks of no less than 22 feet, provided that the average setback of all parcels in the subdivision is 25 feet.
 - (3) Setback, Building Code, and Composite Development Plan requirements still apply.
 - (4) The maximum lot coverage allowed in Chapter 82.06, Table 82-21A will prevail for allowed institutional land uses.

Table 82-9B
Residential Land Use Zoning District Development Standards
Mountain Region

Development Feature	Requirement by Land Use Zoning District		
	RL Rural Living	RS Single Residential	RM Multiple Residential
Density	<i>Maximum housing density. The actual number of units allowed will be determined by the County through subdivision or planning permit approval, as applicable.</i>		
Maximum density	1 unit per 2.5 acres ⁽¹⁾ Accessory dwellings as allowed by Chapter 84.01 (Accessory Structures and Uses)	4 units per acre ⁽¹⁾ Accessory dwellings as allowed by Chapter 84.01 (Accessory Structures and Uses)	20 units per acre Accessory dwellings as allowed by Chapter 84.01 (Accessory Structures and Uses)
Setbacks	<i>Minimum setbacks required. See Chapters 83.02 for exceptions, reductions, and encroachments. See Division 5 for any setback requirements applicable to specific land uses.</i>		
Front	25 ft	Lot less than 14,000 sf=15 ft Lots 14,000 sf or larger=25 ft.	Lot less than 14,000 sf=15 ft Lots 14,000 sf or larger=25
Side - Street side	25 ft	15 ft	15 ft
Side - Interior (each)	20 ft	20% of lot width, need not exceed 15 ft ⁽²⁾	20% of lot width, need not exceed 15 ft ⁽²⁾
Rear	20 ft	15 ft	15 ft
Accessory structures	See Chapter 84.01 (Accessory Structures and Uses)		
Lot coverage	<i>Maximum percentage of the total lot area that may be covered by structures and impervious surfaces.</i>		
Maximum coverage	20%	40% ⁽³⁾	60%
Height limit	<i>Maximum allowed height of structures. See Section 83.02.040 (Height Limits and Exceptions) for height measurement requirements, and height limit exceptions.</i>		
Maximum height	35 ft	35 ft	45 ft
Accessory structures	See Chapter 84.01 (Accessory Structures and Uses).		
Infrastructure	See Chapter 83.09 (Infrastructure Improvement Standards)		
Parking	See Chapter 83.11 (Parking Regulations).		
Signs	See Chapter 83.13 (Sign Regulations)		

Notes:

- (1) Map suffix may modify.
- (2) The side yard setback standards in the Fire Safety Overlay (Chapter 82.13) shall prevail. The setback provisions of the small lot development standards (Chapter 84.22) shall not apply.
- (3) The maximum lot coverage allowed in Chapter 82.06, Table 82-21B will prevail for allowed institutional land uses.

**Table 82-9C
Residential Land Use Zoning District Development Standards
Desert Region**

Development Feature	Requirement by Land Use Zoning District		
	RL Rural Living	RS Single Residential	RM Multiple Residential
Density	<i>Maximum housing density. The actual number of units allowed will be determined by the County through subdivision or planning permit approval, as applicable.</i>		
Maximum density	1 unit per 2.5 acres ⁽¹⁾ Accessory dwellings as allowed by Chapter 84.01 (Accessory Structures and Uses)	4 units per acre ⁽¹⁾ Accessory dwellings as allowed by Chapter 84.01 (Accessory Structures and Uses)	20 units per acre Accessory dwellings as allowed by Chapter 84.01 (Accessory Structures and Uses)
Setbacks	<i>Minimum setbacks required. See Chapters 83.02 for exceptions, reductions, and encroachments. See Division 5 for any setback requirements applicable to specific land uses.</i>		
Front	25 ft	25 ft ⁽²⁾	25 ft ⁽²⁾
Side - Street side	25 ft	Local street - 15 ft ⁽³⁾ Collector or wider - 25 ft	Local street - 15 ft Collector or wider - 25 ft
Side - Interior (each)	Lot 75 wide or less - 5 ft on one side, 10 ft on other; Other lots - 15 ft	5 ft on one side, 10 ft on other ⁽⁴⁾	5 ft on one side, 10 ft on other
Rear	15 ft	15 ft	15 ft
Accessory structures	See Chapter 84.01 (Accessory Structures and Uses)		
Lot coverage	<i>Maximum percentage of the total lot area that may be covered by structures and impervious surfaces.</i>		
Maximum coverage	20%	Lot less than 20,000 sf - Entire building envelope ⁽⁵⁾ Lot of 20,000 sf or larger - 40% ⁽⁶⁾	60%
Height limit	<i>Maximum allowed height of structures. See Section 83.02.040 (Height Limits and Exceptions) for height measurement requirements, and height limit exceptions.</i>		
Maximum height	35 ft	35 ft	45 ft
Accessory structures	See Chapter 84.01 (Accessory Structures and Uses).		
Infrastructure	See Chapter 83.09 (Infrastructure Improvement Standards)		
Parking	See Chapter 83.11 (Parking Regulations).		
Signs	See Chapter 83.13 (Sign Regulations)		

Notes:

- (1) Map suffix may modify.
- (2) A Final Map or Parcel Map may establish front yard setbacks of no less than 22 feet, provided that the average setback of all parcels in the subdivision is 25 feet.
- (3) This setback shall be 25 feet in the Phelan-Pinon Hills Community Plan area.
- (4) This setback shall be 10 feet on both sides in the Phelan-Pinon Hills Community Plan area.
- (5) Setback, Building Code, and Composite Development Plan requirements still apply.
- (6) The maximum lot coverage allowed in Chapter 82.06, Table 82-21B will prevail for allowed institutional land uses.

Adopted Ordinance 4011 (2007); Amended Ordinance 4043 (2008); Amended Ordinance 4057 (2008); Amended Ordinance 4067 (2009); Amended Ordinance 4121 (2010)

**The Aerial Video For The
13.18 Acre Oro Grande, California Property
Can Be Found At:**

<https://youtu.be/4u0KiwZzT08>

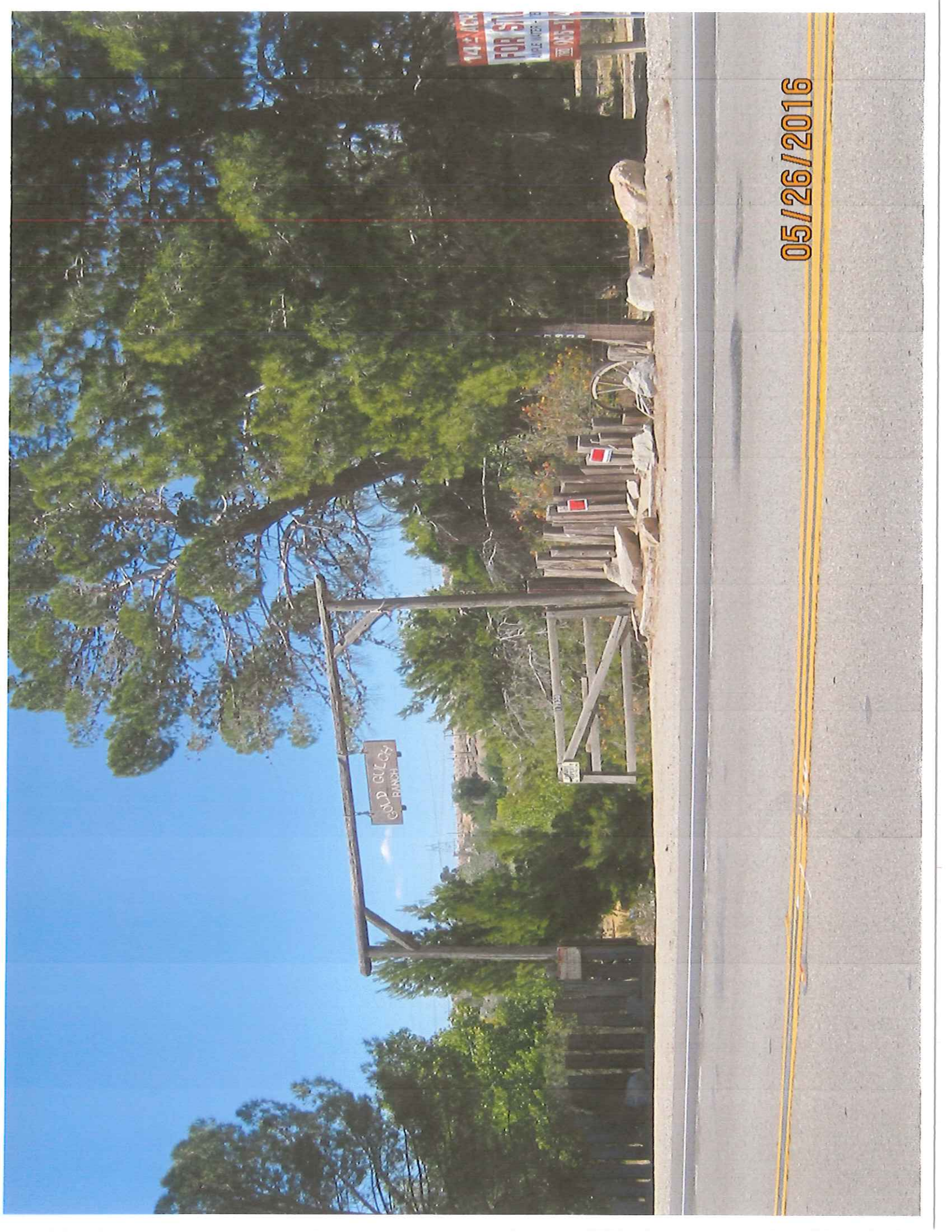

GOLD GUESS
BUNCH

14.5 ACRES
FOR SALE
PRICE MUCH LOWER
707-965-7100

05/26/2016

05/26/2016



05/26/2016

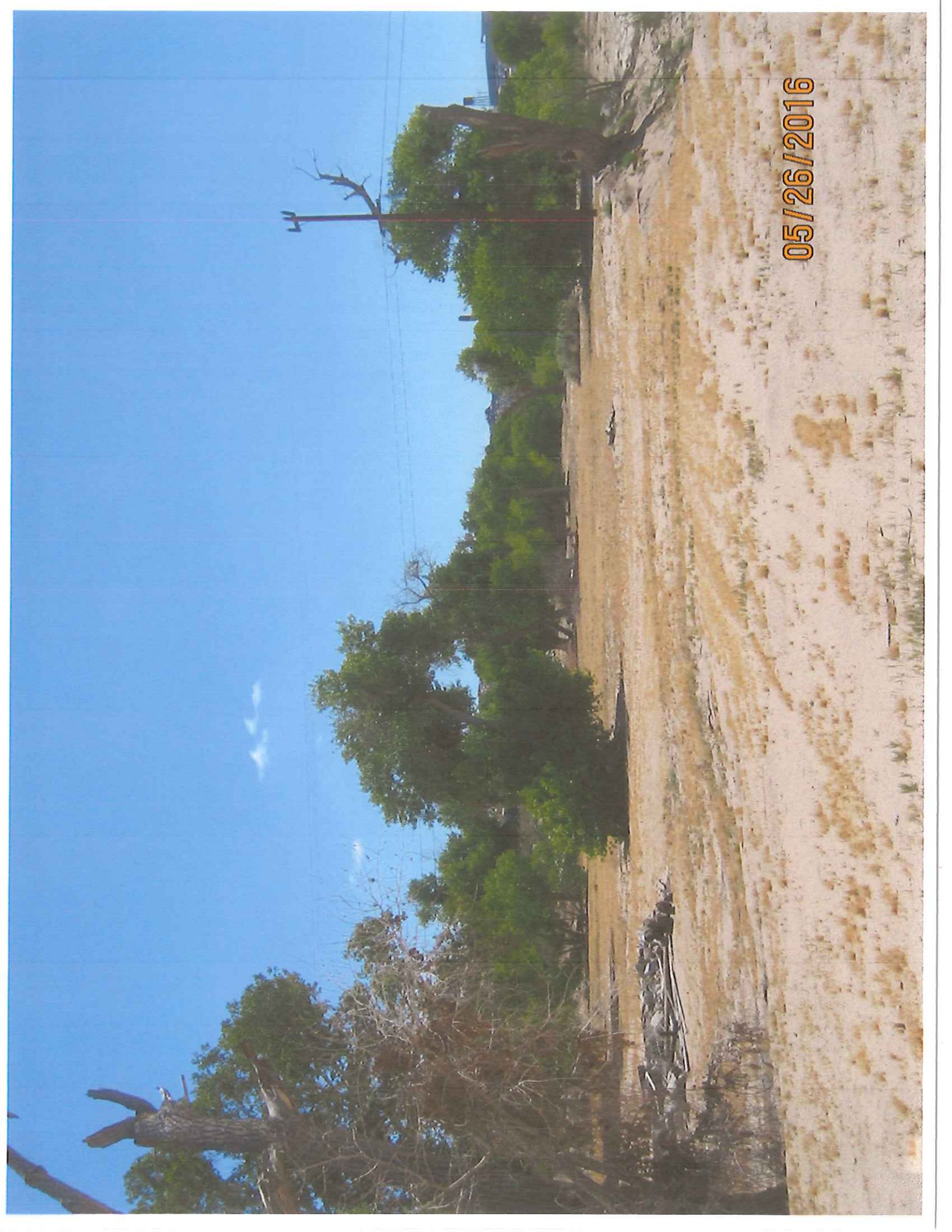

05/26/2016

