

ALTA/ACSM LAND TITLE SURVEY

FIG. NO. 17-03-001-000

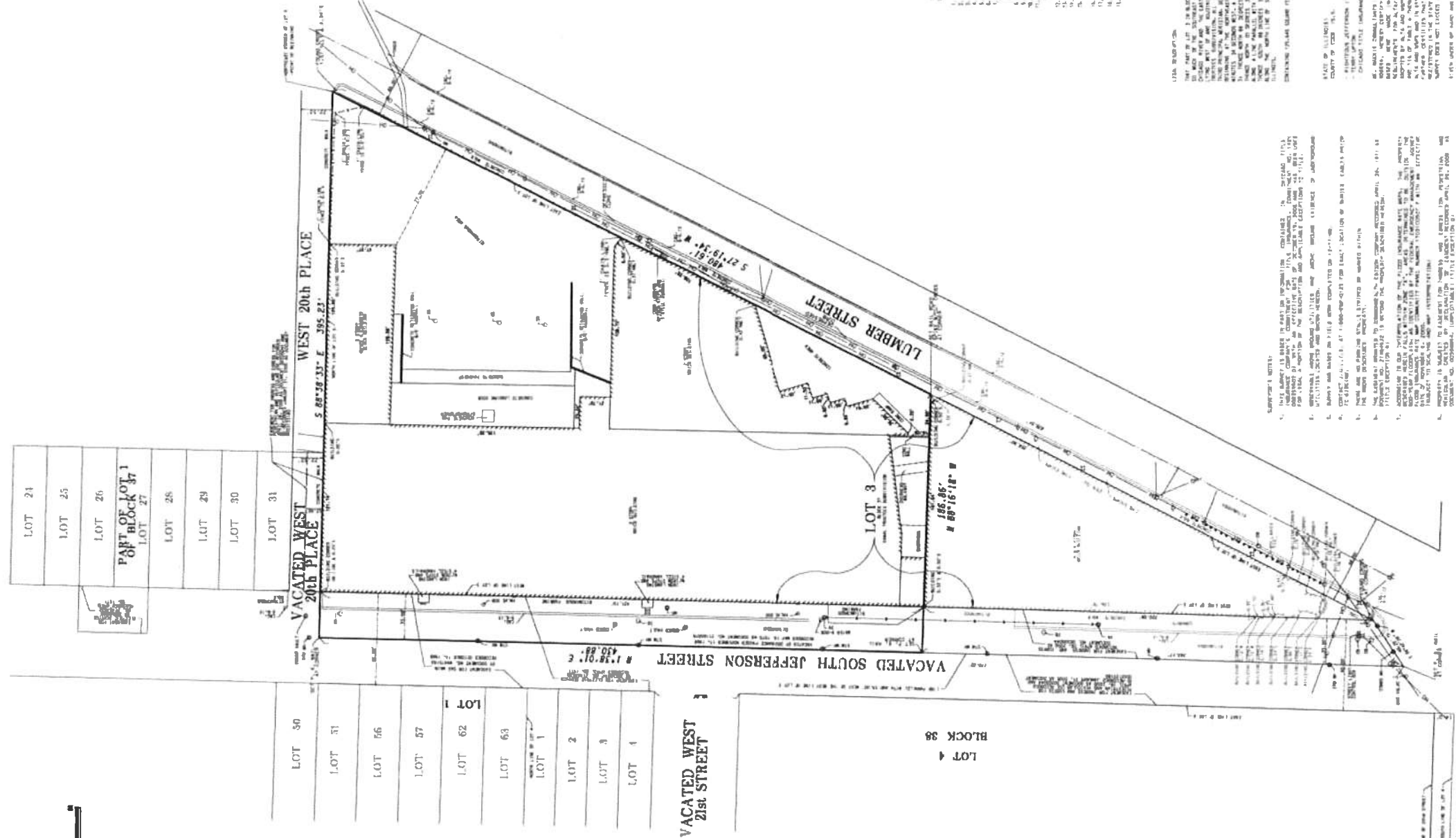
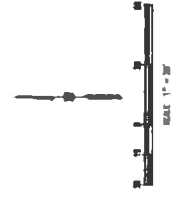

- LEGEND**
- 1. LOT
 - 2. LOT
 - 3. LOT
 - 4. LOT
 - 5. LOT
 - 6. LOT
 - 7. LOT
 - 8. LOT
 - 9. LOT
 - 10. LOT
 - 11. LOT
 - 12. LOT
 - 13. LOT
 - 14. LOT
 - 15. LOT
 - 16. LOT
 - 17. LOT
 - 18. LOT
 - 19. LOT
 - 20. LOT
 - 21. LOT
 - 22. LOT
 - 23. LOT
 - 24. LOT
 - 25. LOT
 - 26. LOT
 - 27. LOT
 - 28. LOT
 - 29. LOT
 - 30. LOT
 - 31. LOT
 - 32. LOT
 - 33. LOT
 - 34. LOT
 - 35. LOT
 - 36. LOT
 - 37. LOT
 - 38. LOT
 - 39. LOT

- SYMBOLS**
- 1. CONVEYANCE
 - 2. EASEMENT
 - 3. EASEMENT
 - 4. EASEMENT
 - 5. EASEMENT
 - 6. EASEMENT
 - 7. EASEMENT
 - 8. EASEMENT
 - 9. EASEMENT
 - 10. EASEMENT
 - 11. EASEMENT
 - 12. EASEMENT
 - 13. EASEMENT
 - 14. EASEMENT
 - 15. EASEMENT
 - 16. EASEMENT
 - 17. EASEMENT
 - 18. EASEMENT
 - 19. EASEMENT
 - 20. EASEMENT
 - 21. EASEMENT
 - 22. EASEMENT
 - 23. EASEMENT
 - 24. EASEMENT
 - 25. EASEMENT
 - 26. EASEMENT
 - 27. EASEMENT
 - 28. EASEMENT
 - 29. EASEMENT
 - 30. EASEMENT
 - 31. EASEMENT
 - 32. EASEMENT
 - 33. EASEMENT
 - 34. EASEMENT
 - 35. EASEMENT
 - 36. EASEMENT
 - 37. EASEMENT
 - 38. EASEMENT
 - 39. EASEMENT
 - 40. EASEMENT
 - 41. EASEMENT
 - 42. EASEMENT
 - 43. EASEMENT
 - 44. EASEMENT
 - 45. EASEMENT
 - 46. EASEMENT
 - 47. EASEMENT
 - 48. EASEMENT
 - 49. EASEMENT
 - 50. EASEMENT

GENERAL NOTES

1. THIS SURVEY IS BASED UPON THE RECORDS OF THE CHICAGO RECORDS, CHICAGO, ILLINOIS, AND THE RECORDS OF THE CHICAGO RECORDS, CHICAGO, ILLINOIS, AND THE RECORDS OF THE CHICAGO RECORDS, CHICAGO, ILLINOIS.
2. THE SURVEY IS BASED UPON THE RECORDS OF THE CHICAGO RECORDS, CHICAGO, ILLINOIS, AND THE RECORDS OF THE CHICAGO RECORDS, CHICAGO, ILLINOIS, AND THE RECORDS OF THE CHICAGO RECORDS, CHICAGO, ILLINOIS.
3. THE SURVEY IS BASED UPON THE RECORDS OF THE CHICAGO RECORDS, CHICAGO, ILLINOIS, AND THE RECORDS OF THE CHICAGO RECORDS, CHICAGO, ILLINOIS, AND THE RECORDS OF THE CHICAGO RECORDS, CHICAGO, ILLINOIS.
4. THE SURVEY IS BASED UPON THE RECORDS OF THE CHICAGO RECORDS, CHICAGO, ILLINOIS, AND THE RECORDS OF THE CHICAGO RECORDS, CHICAGO, ILLINOIS, AND THE RECORDS OF THE CHICAGO RECORDS, CHICAGO, ILLINOIS.
5. THE SURVEY IS BASED UPON THE RECORDS OF THE CHICAGO RECORDS, CHICAGO, ILLINOIS, AND THE RECORDS OF THE CHICAGO RECORDS, CHICAGO, ILLINOIS, AND THE RECORDS OF THE CHICAGO RECORDS, CHICAGO, ILLINOIS.
6. THE SURVEY IS BASED UPON THE RECORDS OF THE CHICAGO RECORDS, CHICAGO, ILLINOIS, AND THE RECORDS OF THE CHICAGO RECORDS, CHICAGO, ILLINOIS, AND THE RECORDS OF THE CHICAGO RECORDS, CHICAGO, ILLINOIS.
7. THE SURVEY IS BASED UPON THE RECORDS OF THE CHICAGO RECORDS, CHICAGO, ILLINOIS, AND THE RECORDS OF THE CHICAGO RECORDS, CHICAGO, ILLINOIS, AND THE RECORDS OF THE CHICAGO RECORDS, CHICAGO, ILLINOIS.
8. THE SURVEY IS BASED UPON THE RECORDS OF THE CHICAGO RECORDS, CHICAGO, ILLINOIS, AND THE RECORDS OF THE CHICAGO RECORDS, CHICAGO, ILLINOIS, AND THE RECORDS OF THE CHICAGO RECORDS, CHICAGO, ILLINOIS.
9. THE SURVEY IS BASED UPON THE RECORDS OF THE CHICAGO RECORDS, CHICAGO, ILLINOIS, AND THE RECORDS OF THE CHICAGO RECORDS, CHICAGO, ILLINOIS, AND THE RECORDS OF THE CHICAGO RECORDS, CHICAGO, ILLINOIS.
10. THE SURVEY IS BASED UPON THE RECORDS OF THE CHICAGO RECORDS, CHICAGO, ILLINOIS, AND THE RECORDS OF THE CHICAGO RECORDS, CHICAGO, ILLINOIS, AND THE RECORDS OF THE CHICAGO RECORDS, CHICAGO, ILLINOIS.

GENERAL NOTES

1. THIS SURVEY IS BASED UPON THE RECORDS OF THE CHICAGO RECORDS, CHICAGO, ILLINOIS, AND THE RECORDS OF THE CHICAGO RECORDS, CHICAGO, ILLINOIS, AND THE RECORDS OF THE CHICAGO RECORDS, CHICAGO, ILLINOIS.
2. THE SURVEY IS BASED UPON THE RECORDS OF THE CHICAGO RECORDS, CHICAGO, ILLINOIS, AND THE RECORDS OF THE CHICAGO RECORDS, CHICAGO, ILLINOIS, AND THE RECORDS OF THE CHICAGO RECORDS, CHICAGO, ILLINOIS.
3. THE SURVEY IS BASED UPON THE RECORDS OF THE CHICAGO RECORDS, CHICAGO, ILLINOIS, AND THE RECORDS OF THE CHICAGO RECORDS, CHICAGO, ILLINOIS, AND THE RECORDS OF THE CHICAGO RECORDS, CHICAGO, ILLINOIS.
4. THE SURVEY IS BASED UPON THE RECORDS OF THE CHICAGO RECORDS, CHICAGO, ILLINOIS, AND THE RECORDS OF THE CHICAGO RECORDS, CHICAGO, ILLINOIS, AND THE RECORDS OF THE CHICAGO RECORDS, CHICAGO, ILLINOIS.
5. THE SURVEY IS BASED UPON THE RECORDS OF THE CHICAGO RECORDS, CHICAGO, ILLINOIS, AND THE RECORDS OF THE CHICAGO RECORDS, CHICAGO, ILLINOIS, AND THE RECORDS OF THE CHICAGO RECORDS, CHICAGO, ILLINOIS.
6. THE SURVEY IS BASED UPON THE RECORDS OF THE CHICAGO RECORDS, CHICAGO, ILLINOIS, AND THE RECORDS OF THE CHICAGO RECORDS, CHICAGO, ILLINOIS, AND THE RECORDS OF THE CHICAGO RECORDS, CHICAGO, ILLINOIS.
7. THE SURVEY IS BASED UPON THE RECORDS OF THE CHICAGO RECORDS, CHICAGO, ILLINOIS, AND THE RECORDS OF THE CHICAGO RECORDS, CHICAGO, ILLINOIS, AND THE RECORDS OF THE CHICAGO RECORDS, CHICAGO, ILLINOIS.
8. THE SURVEY IS BASED UPON THE RECORDS OF THE CHICAGO RECORDS, CHICAGO, ILLINOIS, AND THE RECORDS OF THE CHICAGO RECORDS, CHICAGO, ILLINOIS, AND THE RECORDS OF THE CHICAGO RECORDS, CHICAGO, ILLINOIS.
9. THE SURVEY IS BASED UPON THE RECORDS OF THE CHICAGO RECORDS, CHICAGO, ILLINOIS, AND THE RECORDS OF THE CHICAGO RECORDS, CHICAGO, ILLINOIS, AND THE RECORDS OF THE CHICAGO RECORDS, CHICAGO, ILLINOIS.
10. THE SURVEY IS BASED UPON THE RECORDS OF THE CHICAGO RECORDS, CHICAGO, ILLINOIS, AND THE RECORDS OF THE CHICAGO RECORDS, CHICAGO, ILLINOIS, AND THE RECORDS OF THE CHICAGO RECORDS, CHICAGO, ILLINOIS.

MACKIE CONSULTANTS LLC		HAWTHORN INTERESTS	
1111 N. LAUREL STREET, CHICAGO, ILLINOIS 60610		874 NORTH ORLEANS STREET, CHICAGO, ILLINOIS 60610	
PHONE: 312.467.2008 FAX: 312.467.2009		PHONE: 312.467.2008 FAX: 312.467.2009	
LICENSE PROFESSIONAL SURVEYOR LICENSE NUMBER 04-02888		LICENSE PROFESSIONAL SURVEYOR LICENSE NUMBER 04-02888	
ALTA/ACSM LAND TITLE SURVEY		ALTA/ACSM LAND TITLE SURVEY	
JEFFERSON AND LUMBER STREETS		JEFFERSON AND LUMBER STREETS	
CHICAGO, ILLINOIS		CHICAGO, ILLINOIS	
SCALE: 1" = 20'		SCALE: 1" = 20'	
DATE: _____		DATE: _____	
DRAWN BY: _____		DRAWN BY: _____	
CHECKED BY: _____		CHECKED BY: _____	
APPROVED BY: _____		APPROVED BY: _____	
DATE: _____		DATE: _____	



1 of 1

ALTA/ACSM LAND TITLE SURVEY
JEFFERSON AND LUMBER STREETS
CHICAGO, ILLINOIS



333 PINE ROAD, SUITE 105
 FASCILLENDEN 60113
 TEL: 330.773.3351
 FAX: 330.773.3359

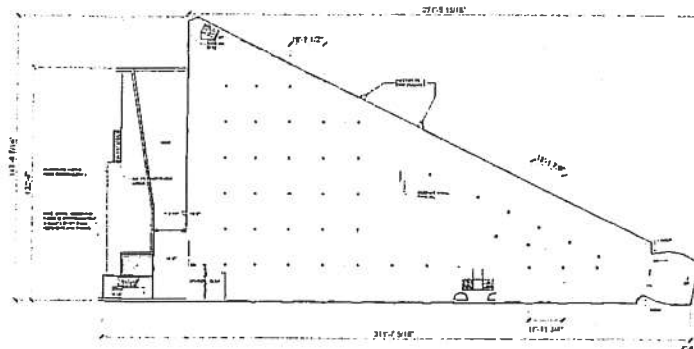

SECOND FLOOR TIMBER
 1"=10'-0"

BUILDING AREA

FIRST FLOOR:	100,777.72 S.F.
SECOND FLOOR TIMBER:	24,542.06 S.F.
SECOND FLOOR CONCRETE / THIRD FLOOR TIMBER:	85,343.50 S.F.
THIRD FLOOR CONCRETE / FORTH FLOOR TIMBER:	36,026.95 S.F.
FORTH FLOOR CONCRETE:	6,312.00 S.F.
FIFTH FLOOR CONCRETE:	6,312.00 S.F.
TOTAL BUILDING AREA:	259,314.24 S.F.

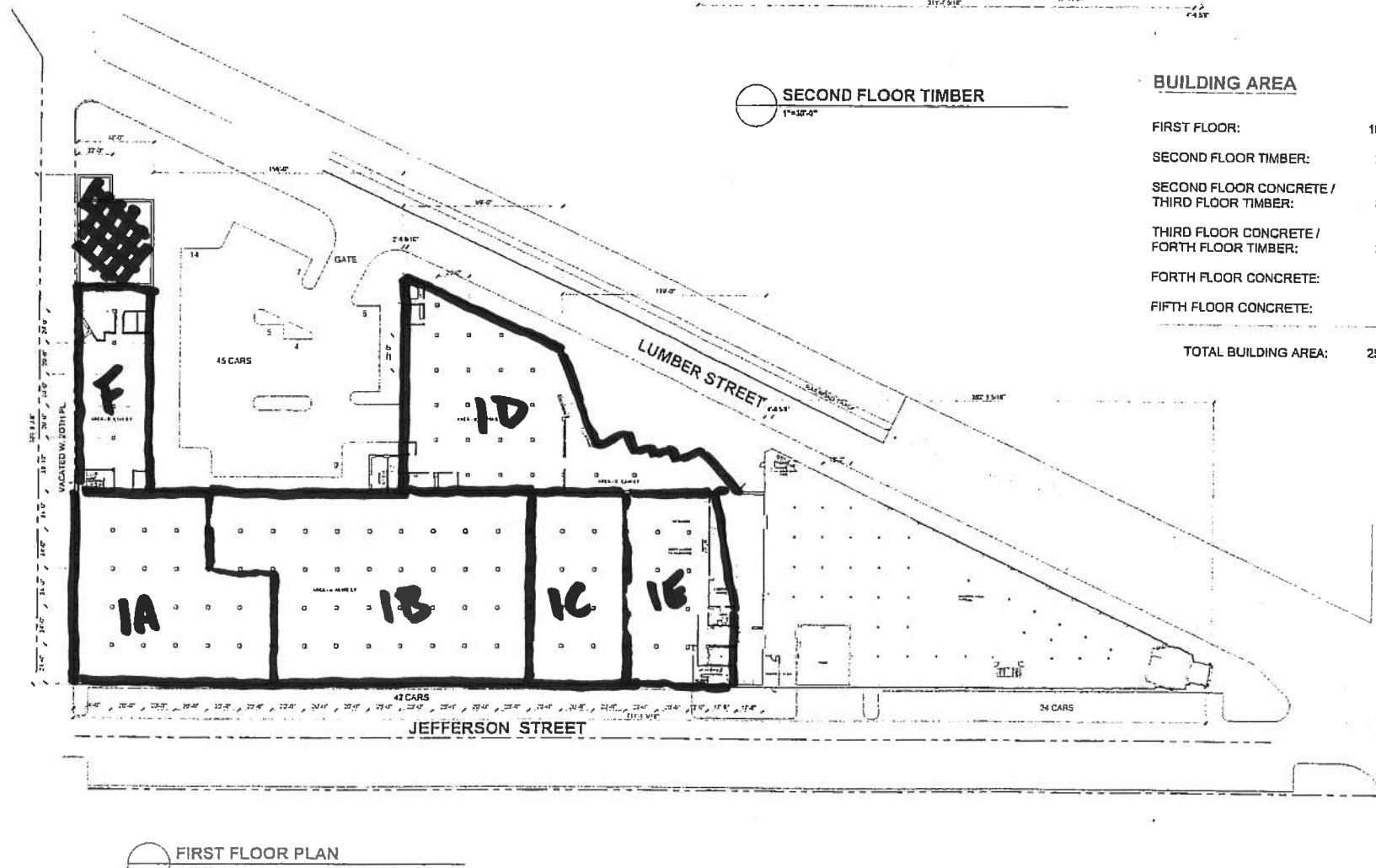

FIRST FLOOR PLAN
 1"=30'-0"

THESE PLANS AND SPECIFICATIONS ARE THE PROPERTY OF HEITMAN ARCHITECTS INCORPORATED. NO PART OF THESE PLANS OR SPECIFICATIONS MAY BE REPRODUCED OR TRANSMITTED IN ANY FORM OR BY ANY MEANS, ELECTRONIC OR MECHANICAL, INCLUDING PHOTOCOPYING, RECORDING, OR BY ANY INFORMATION STORAGE AND RETRIEVAL SYSTEM, WITHOUT THE WRITTEN PERMISSION OF HEITMAN ARCHITECTS INCORPORATED.

Newcastle
 LIMITED

714 S. JEFFERSON STREET
 CHICAGO, ILLINOIS

ISSUE DATE

SHEET TITLE

DATE SHEET NUMBER

PROJECT NUMBER
 200400

A1



HEITMAN
ARCHITECTS
INCORPORATED

333 NICE ROAD, SUITE 100
1745 E. ILLINOIS AVE
TEL: 830.773.3381
FAX: 830.773.3599

These drawings are the property of HEITMAN ARCHITECTS INCORPORATED. They are to be used only for the project and site specifically identified hereon. No part of these drawings may be reproduced, stored in a retrieval system, or transmitted in any form or by any means, electronic, mechanical, photocopying, recording, or by any information storage and retrieval system, without the prior written permission of HEITMAN ARCHITECTS INCORPORATED.

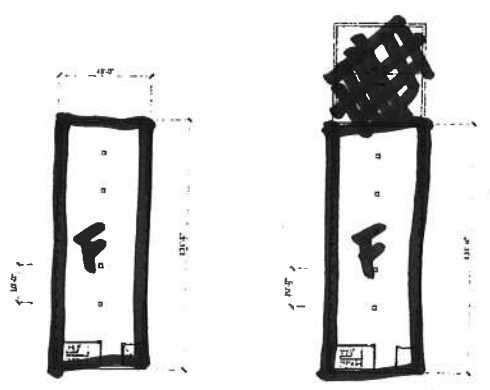

FIFTH FLOOR CONCRETE
1" = 32'-0"

FOURTH FLOOR CONCRETE
1" = 32'-0"

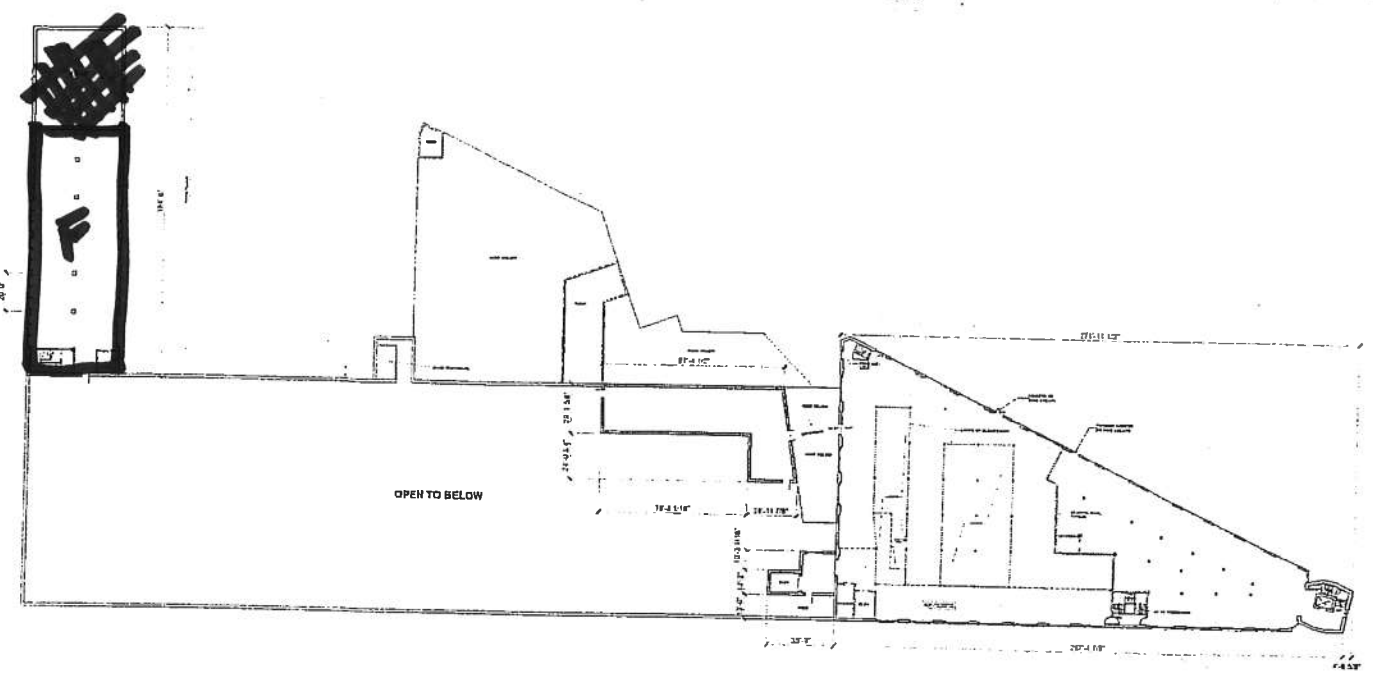

THIRD FLOOR CONCRETE / FOURTH FLOOR TIMBER
1" = 32'-0"

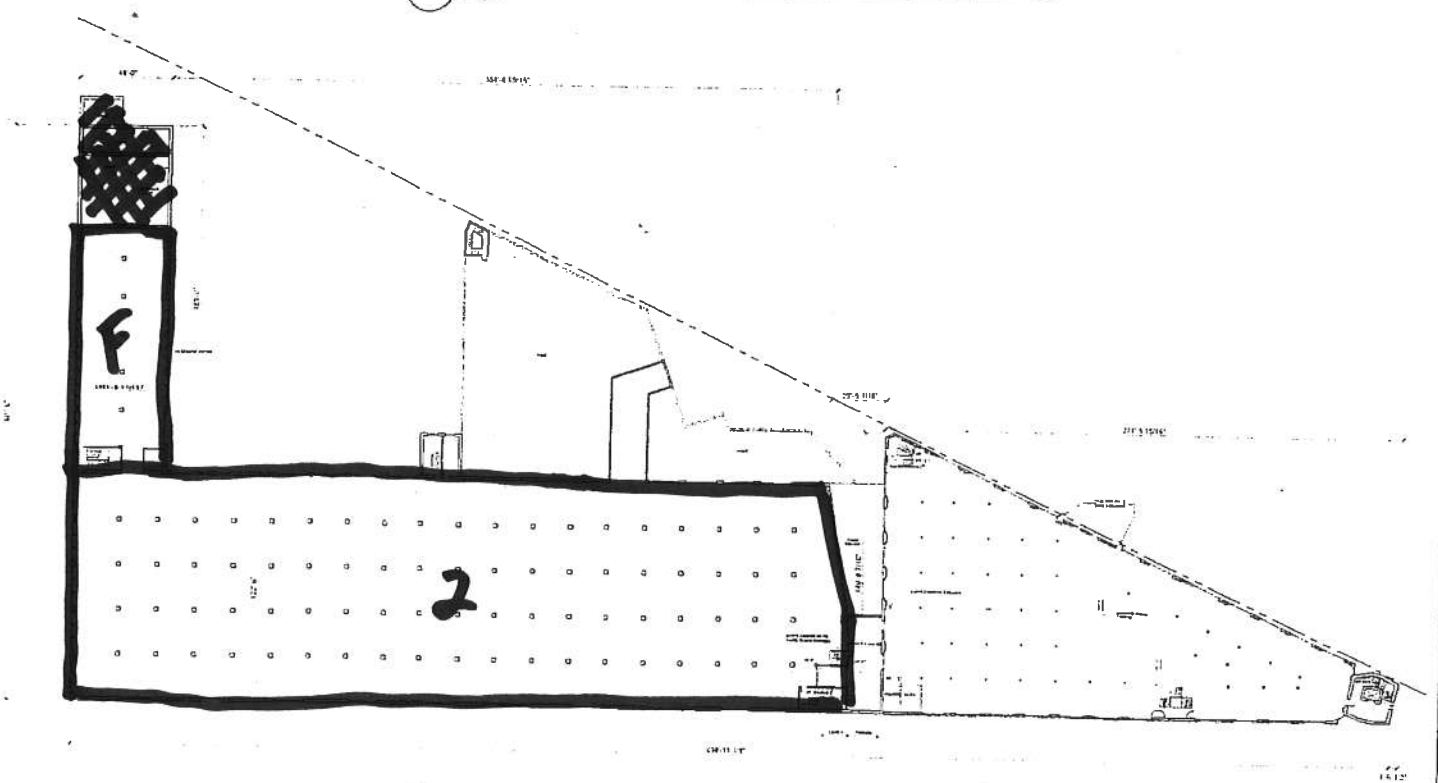

SECOND FLOOR CONCRETE / THIRD FLOOR TIMBER
1" = 32'-0"



2111 S. AFRASCHI STREET
CHICAGO, ILLINOIS

ISSUE DATE

SHEET TITLE

DATE SHEET NUMBER

PROJECT NUMBER A2



HEITMAN
ARCHITECTS
INCORPORATED

131 PEEBLES ROAD, SUITE 105
NILES, ILLINOIS 60156
TEL: 630.773.3551
FAX: 630.773.3599

THIS DOCUMENT IS THE PROPERTY OF HEITMAN ARCHITECTS, INC. AND IS TO BE USED ONLY FOR THE PROJECT AND PHASE SPECIFICALLY IDENTIFIED HEREIN. IT IS NOT TO BE REPRODUCED, COPIED, OR TRANSMITTED IN ANY FORM OR BY ANY MEANS, ELECTRONIC OR MECHANICAL, INCLUDING PHOTOCOPYING, RECORDING, OR BY ANY INFORMATION STORAGE AND RETRIEVAL SYSTEM, WITHOUT THE WRITTEN PERMISSION OF HEITMAN ARCHITECTS, INC.

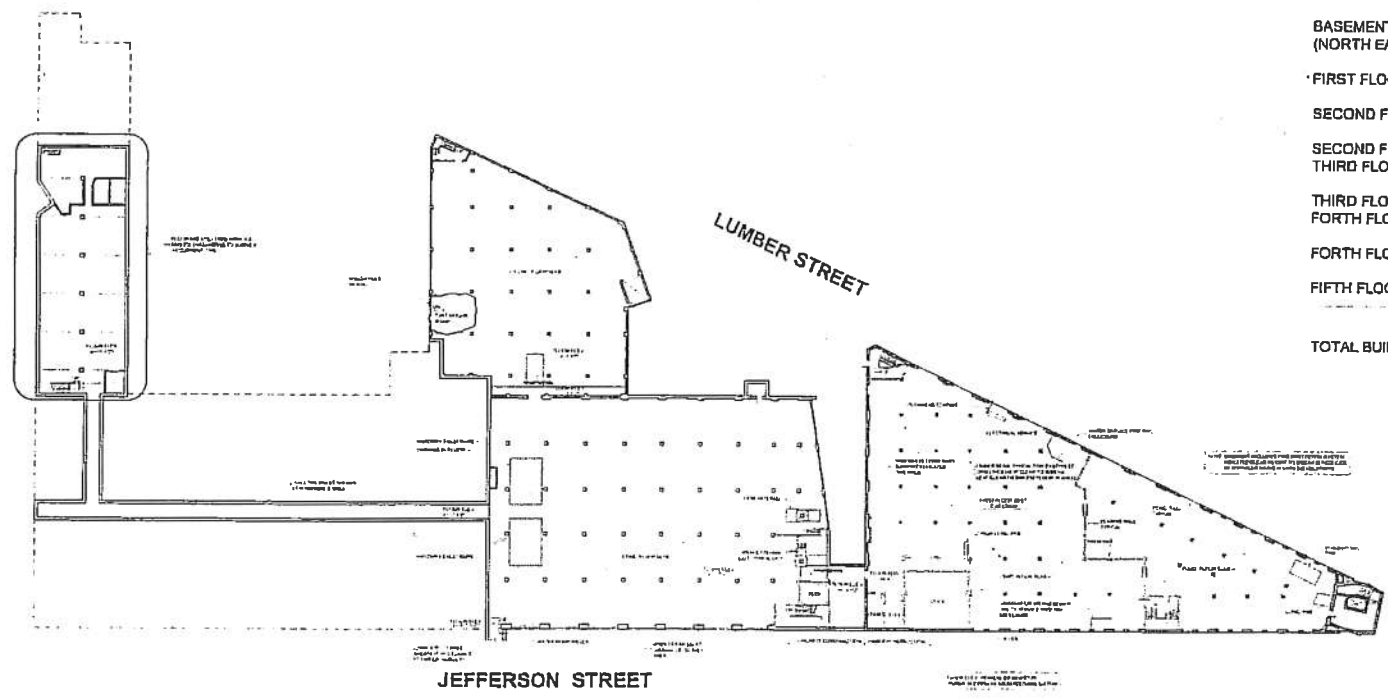

BUILDING AREA

BASEMENT TIMBER:	25,291.00 S.F.
BASEMENT CONCRETE:	39,784.50 S.F.
BASEMENT CONCRETE (NORTH EAST CORNER):	8,730.50 S.F.
FIRST FLOOR:	100,777.72 S.F.
SECOND FLOOR TIMBER:	24,542.06 S.F.
SECOND FLOOR CONCRETE / THIRD FLOOR TIMBER:	85,343.50 S.F.
THIRD FLOOR CONCRETE / FORTH FLOOR TIMBER:	36,026.95 S.F.
FORTH FLOOR CONCRETE:	6,312.00 S.F.
FIFTH FLOOR CONCRETE:	6,312.00 S.F.
TOTAL BUILDING AREA:	331,120.24 S.F.

1 FLOOR PLAN - BASEMENT
A1.1 1"=30'-0"

Newcastle
LIMITED

2111 S. JEFFERSON STREET
CHICAGO, ILLINOIS

ISSUE DATE

SHEET TITLE
1.124 PL-14

DATE: 01/29/03 SHEET NUMBER:

PROJECT MANAGER: A1.1
00000