

**SURVEY OF PROPERTY SITUATED IN  
BOROUGH OF CALIFON—HUNTERDON COUNTY, N. J.  
SCALE 1"=30'**

JUNE 9, 1972

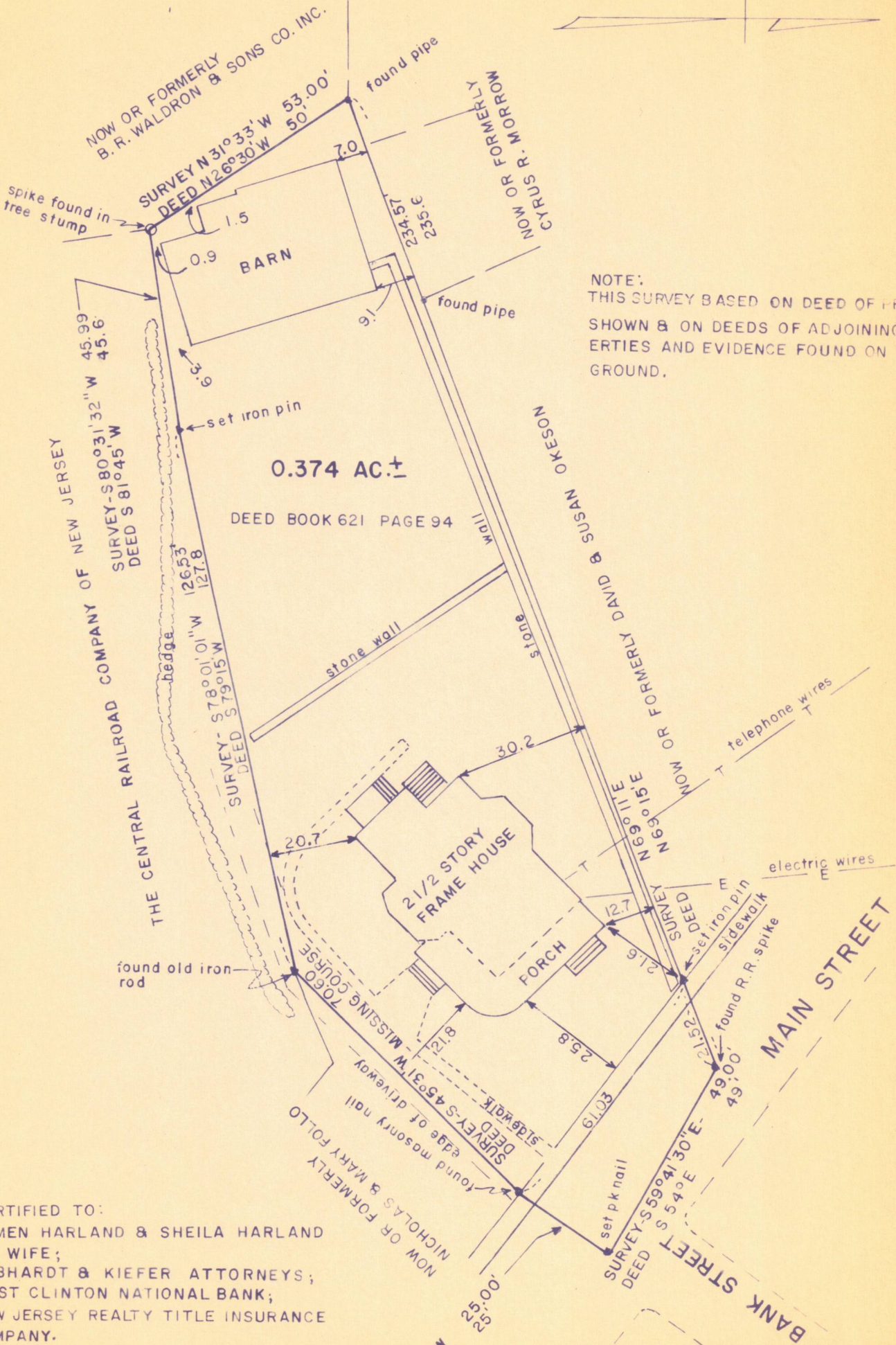

NOTE:  
THIS SURVEY BASED ON DEED OF PROPERTY  
SHOWN & ON DEEDS OF ADJOINING PROP-  
ERTIES AND EVIDENCE FOUND ON THE  
GROUND.

CERTIFIED TO:  
LUMEN HARLAND & SHEILA HARLAND  
HIS WIFE;  
GEBHARDT & KIEFER ATTORNEYS;  
FIRST CLINTON NATIONAL BANK;  
NEW JERSEY REALTY TITLE INSURANCE  
COMPANY.

SURVEY-S 34° 58' W  
DEED S 44° 25' W



**WALTER M. COLOMBO**  
LICENSED LAND SURVEYOR  
CALIFON, NEW JERSEY

*Walter M. Colombo*

LICENSE NO. 13923