

P10 12-034-006-00

P10 12-034-008-00

CERTIFICATE OF SURVEY

S87°49'14"E 1316.49'

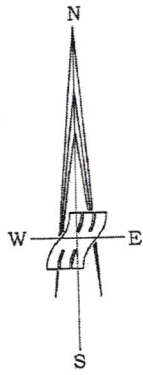
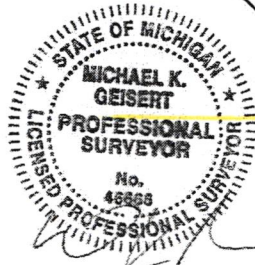
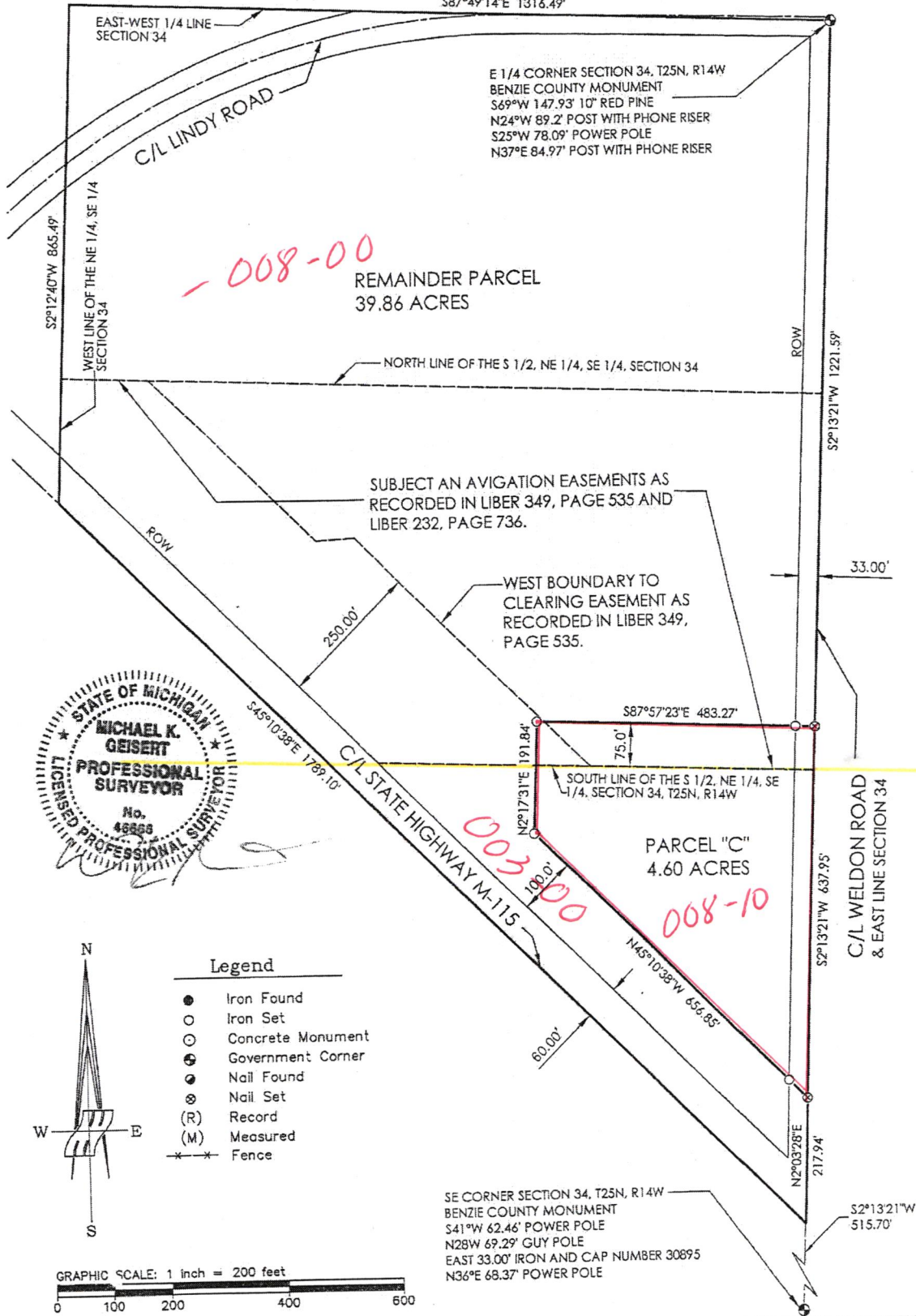

- Legend**
- Iron Found
 - Iron Set
 - ⊙ Concrete Monument
 - ⊕ Government Corner
 - ⊙ Nail Found
 - ⊙ Nail Set
 - (R) Record
 - (M) Measured
 - *-* Fence

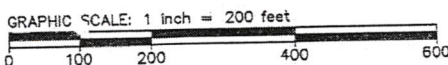

I, Michael K. Geisert, a Professional Surveyor in the State of Michigan, do hereby certify that I have surveyed and mapped the herein described parcel(s), that the ratio of closure of the unadjusted field observations is within the accepted limits and that I have fully complied with the requirements of P.A. 132 of 1970, as amended.

Crystal Enterprises Inc.
DRN:MKG CKD:MKG

Mansfield
Land Use Consultants
Planners - Civil Engineers - Surveyors

PO Box 4015
830 Cottageview Dr., Suite 201
Traverse City, MI, 49685
Ph: (231) 946-9310
Fax: (231) 946-8926
www.mansfield.com

BEARING BASIS: Crystal Mountain Club No. 1

Part of the SE 1/4
Section 34, T25N, R14W
Weldon Township, Benzie County, Michigan

7/22/13
13104
SHT 1 OF 2

CERTIFICATE OF SURVEY

PARENT PARCEL:

THAT PART OF THE EAST HALF OF THE SOUTHEAST QUARTER OF SECTION 34, TOWN 25 NORTH, RANGE 14 WEST, WELDON TOWNSHIP, BENZIE COUNTY MICHIGAN LYING NORTH OF THE CENTERLINE TO STATE HIGHWAY M-115.

PARCEL C:

PART OF THE EAST HALF OF THE SOUTHEAST QUARTER OF SECTION 34, TOWN 25 NORTH, RANGE 14 WEST, WELDON TOWNSHIP, BENZIE COUNTY MICHIGAN BEING FOR FULLY DESCRIBED AS FOLLOWS:
 COMMENCING AT THE EAST QUARTER CORNER OF SAID SECTION 34; THENCE SOUTH 02° 13' 21" WEST, 1221.59 FEET ALONG THE EAST LINE OF SAID SECTION 34 TO THE POINT OF BEGINNING; THENCE SOUTH 02° 13' 21" WEST, 637.95 FEET ALONG THE EAST LINE OF SAID SECTION 34; THENCE NORTH 45° 10' 38" WEST, 656.85 FEET PARALLEL TO STATE HIGHWAY M-115; THENCE NORTH 02° 17' 31" EAST, 191.84 FEET; THENCE SOUTH 87° 57' 23" EAST, 483.27 FEET TO THE POINT OF BEGINNING.

REMAINDER PARCEL:

THAT PART OF THE EAST HALF OF THE SOUTHEAST QUARTER OF SECTION 34, TOWN 25 NORTH, RANGE 14 WEST, WELDON TOWNSHIP, BENZIE COUNTY MICHIGAN LYING NORTH OF THE CENTERLINE TO STATE HIGHWAY M-11; EXCEPT THE FOLLOWING DESCRIBED PARCEL AS FOLLOWS:
 COMMENCING AT THE EAST QUARTER CORNER OF SAID SECTION 34; THENCE SOUTH 02° 13' 21" WEST, 1221.59 FEET ALONG THE EAST LINE OF SAID SECTION 34 TO THE POINT OF BEGINNING; THENCE SOUTH 02° 13' 21" WEST, 637.95 FEET ALONG THE EAST LINE OF SAID SECTION 34; THENCE NORTH 45° 10' 38" WEST, 656.85 FEET PARALLEL TO STATE HIGHWAY M-115; THENCE NORTH 02° 17' 31" EAST, 191.84 FEET; THENCE SOUTH 87° 57' 23" EAST, 483.27 FEET TO THE POINT OF BEGINNING.

I, Michael K. Geisert, a Professional Surveyor in the State of Michigan, do hereby certify: That I have surveyed and mapped the herein described parcel(s), that the ratio of closure of the unadjusted field observations is within the accepted limits and that I have fully complied with the requirements of P.A. 132 of 1970, as amended.		Crystal Enterprises Inc.	
Mansfield Land Use Consultants OR Planners - Civil Engineers - Surveyors	PO Box 4015 830 Cottageview Dr., Suite 201 Traverse City, MI, 49685 Ph: (231) 946-9310 Fax: (231) 946-8926 www.maaceps.com	BEARING BASIS: Crystal Mountain Club No. 1	DRN: MKG CKD: MKG 7/22/13 13104 SHT 2 OF 2
Part of the SE 1/4 Section 34, T25N, R14W Weldon Township, Benzie County, Michigan			