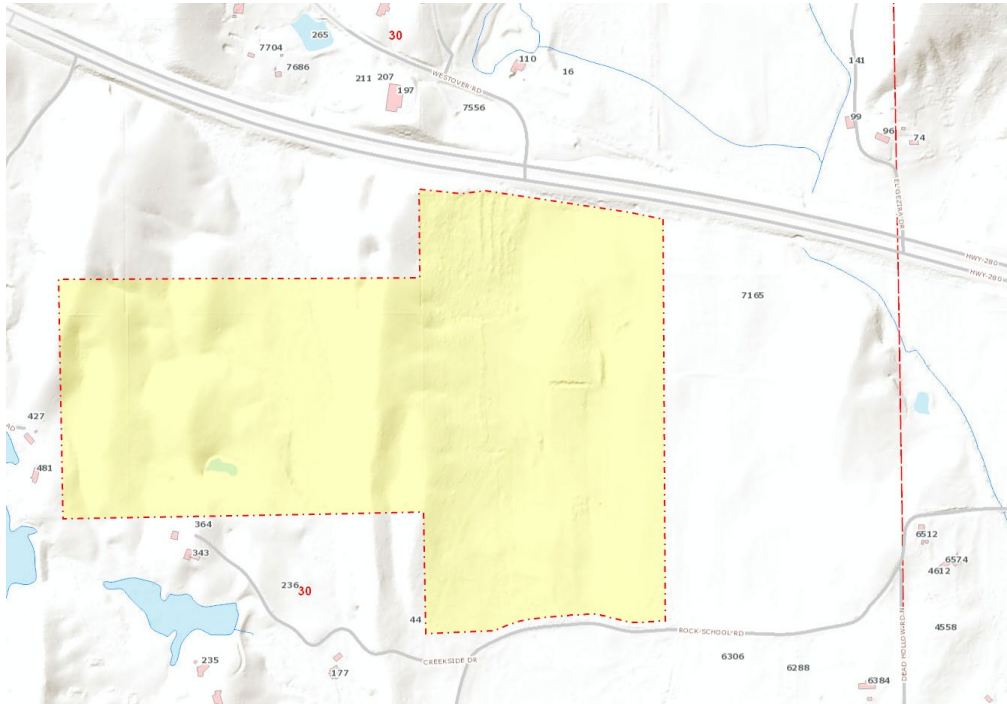

EXHIBIT "A".14

This Exhibit is part of the Exclusive Sale Listing Agreement dated this 27TH day of JANUARY 2020, by and between NAI-Mobile, LLC as Agent, and SCALA PROPERTIES, LLC as Owner, and is signed for identification by the parties hereto.

The description of property covered by the Exclusive Sale Listing Agreement is as follows:



PARCEL ID #: 07 9 30 0 000 018.000 DESCRIBED AS: BEG NW COR SW1/4 S659.28 E377.44 TO N ROW ROCK SCHOOL RD ELY ALG ROW 973.18 T

133 ACRES WITH FRONTAGE ON HIGHWAY 280 LOCATED IN HARPERSVILLE, SHELBY COUNTY, ALABAMA.

Listing price: ONE MILLION TWO HUNDRED THOUSAND & 00/100 Dollars, (\$1,200,000.00).

Terms and conditions of Sale: CASH AT CLOSING.