

1300 E. Lewis
Wichita KS 67211
316.267.8233
316.267.8566 fax
krehbielarchitecture.com

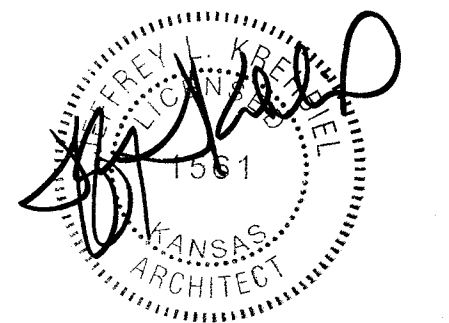

DATE 11-4-16

RETAIL BUILDING
19950 W. KELLOGG DRIVE
GODDARD, KS

PROJECT NO.
16045
SHEET TITLE
FLOOR PLAN
WALL SECTIONS

SHEET NO.

A1.1

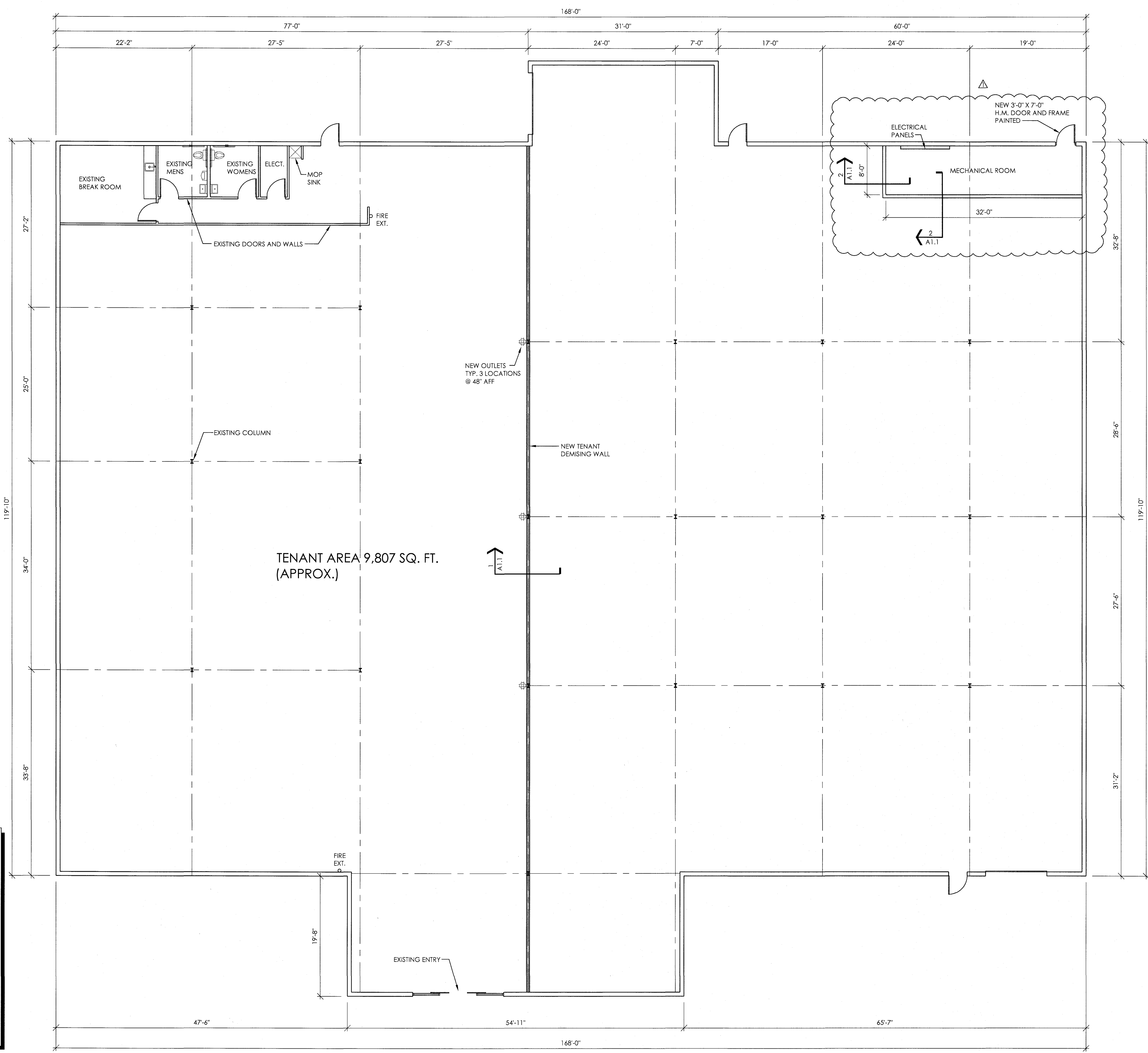

1 SECTION AT DEMISING WALL
NON FIRE RATED - SEE BUILDING DATA ON SHEET SA.1.1
1/2"=1'-0"

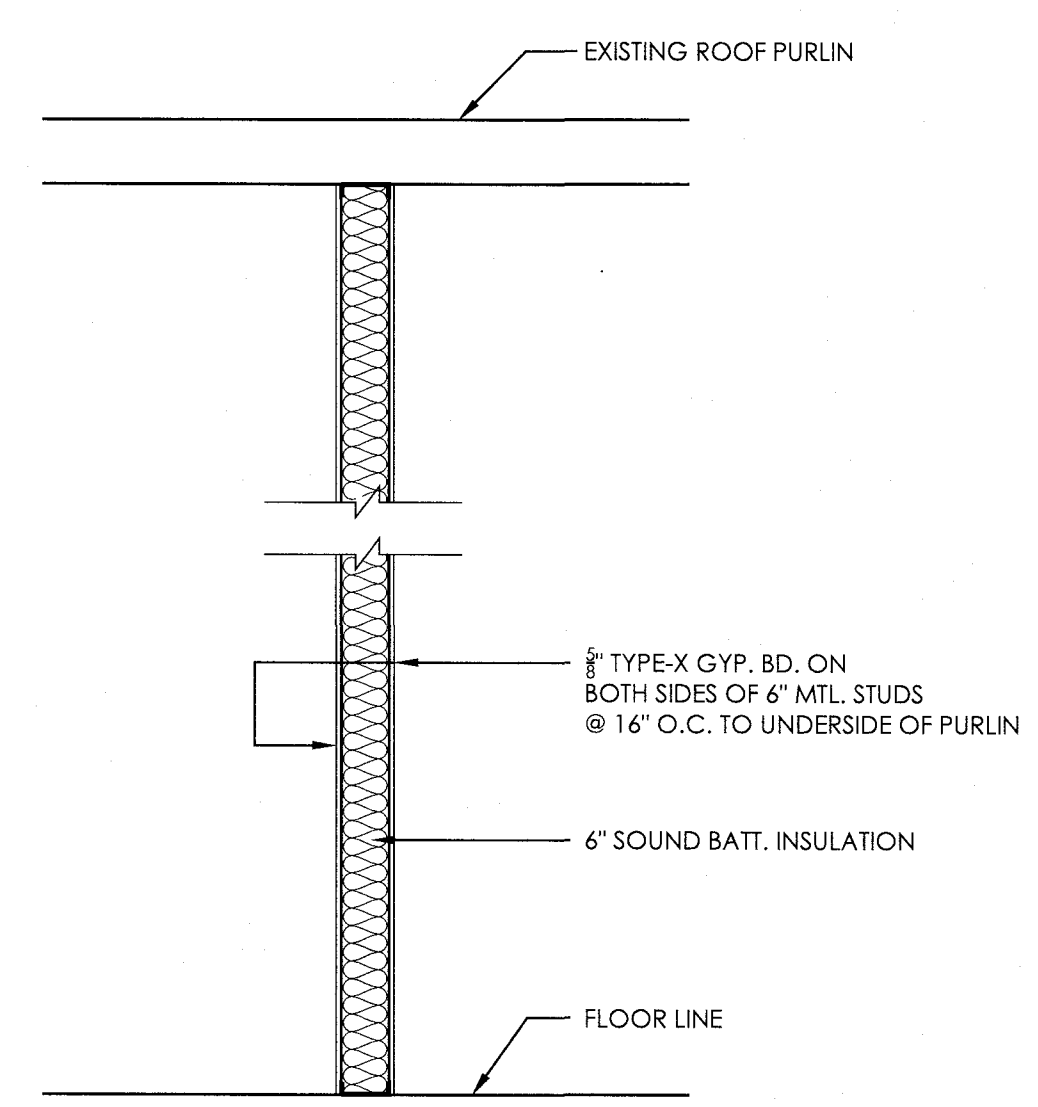

2 WALL SECTION
1/2"=1'-0"

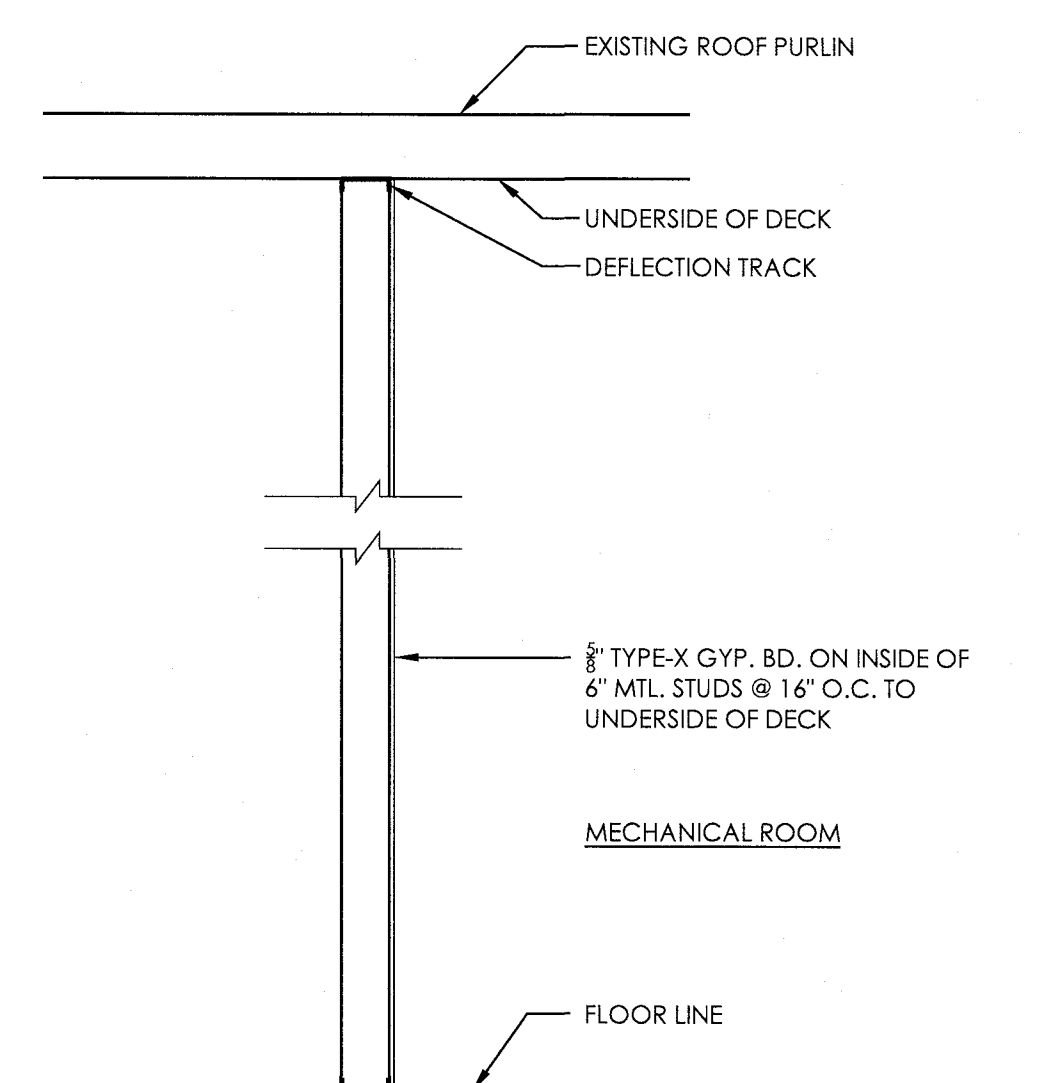

- GENERAL NOTES:**
1. CONTRACTOR SHALL FIELD VERIFY ALL DIMENSIONS AS SHOWN ON PLANS AND BE FAMILIAR WITH EXISTING CONDITIONS.
 2. INSIDE DIMENSIONS ARE TO FACE OF STUD UNLESS NOTED OTHERWISE ON PLANS.
 3. THE CONTRACTOR IS RESPONSIBLE FOR VERIFICATION OF ALL DIMENSIONS IN THE FIELD. IF DISCREPANCIES ARE FOUND WITHIN THE ARCHITECTS PLANS OR BETWEEN ARCHITECTURAL AND CONSULTANTS PLANS, THE G.C SHALL NOTIFY THE ARCHITECT AND CONSULTING ENGINEER OF SUCH DISCREPANCIES BEFORE CONTINUING WITH CONSTRUCTION.
 4. ANY OBSTACLES OR PROBLEMS ENCOUNTERED DURING CONSTRUCTION SHALL BE BROUGHT TO THE ATTENTION OF THE OWNER'S REPRESENTATIVE FOR RESOLUTION PRIOR TO ANY ACTION ON THE CONTRACTOR'S PART.
 5. THE CONTRACTOR IS RESPONSIBLE FOR CONFORMANCE TO ALL APPLICABLE LOCAL, STATE, AND FEDERAL CODES.
 6. THE CONTRACTOR IS RESPONSIBLE FOR COORDINATION OF THE INSTALLATION OF SITE UTILITIES, HOOKUPS TO THE BUILDINGS, SERVICE ENTRANCE AND PANEL LOCATIONS, AND COORDINATION OF WORK BY ELECTRICAL, H.V.A.C., AND PLUMBING SUBCONTRACTORS.
 8. CONTRACTOR SHALL COORDINATE ALL EQUIPMENT FURNISHED BY OTHERS WITH OWNER FOR REQUIREMENTS AS TO SIZE LOCATIONS, ELECTRICAL SERVICE AND CAPACITY, WATER SERVICE, DRAINAGE REQUIREMENTS, AND/OR GAS SERVICE.
 9. PROVIDE 2A-108C FIRE EXTINGUISHERS WHERE SHOWN.
 10. BUILDING AREA IS APPROXIMATE
 11. BUILDING DIMENSIONS ARE APPROXIMATE BASED ON AVAILABLE DOCUMENTS AND LIMITED FIELD OBSERVATION.