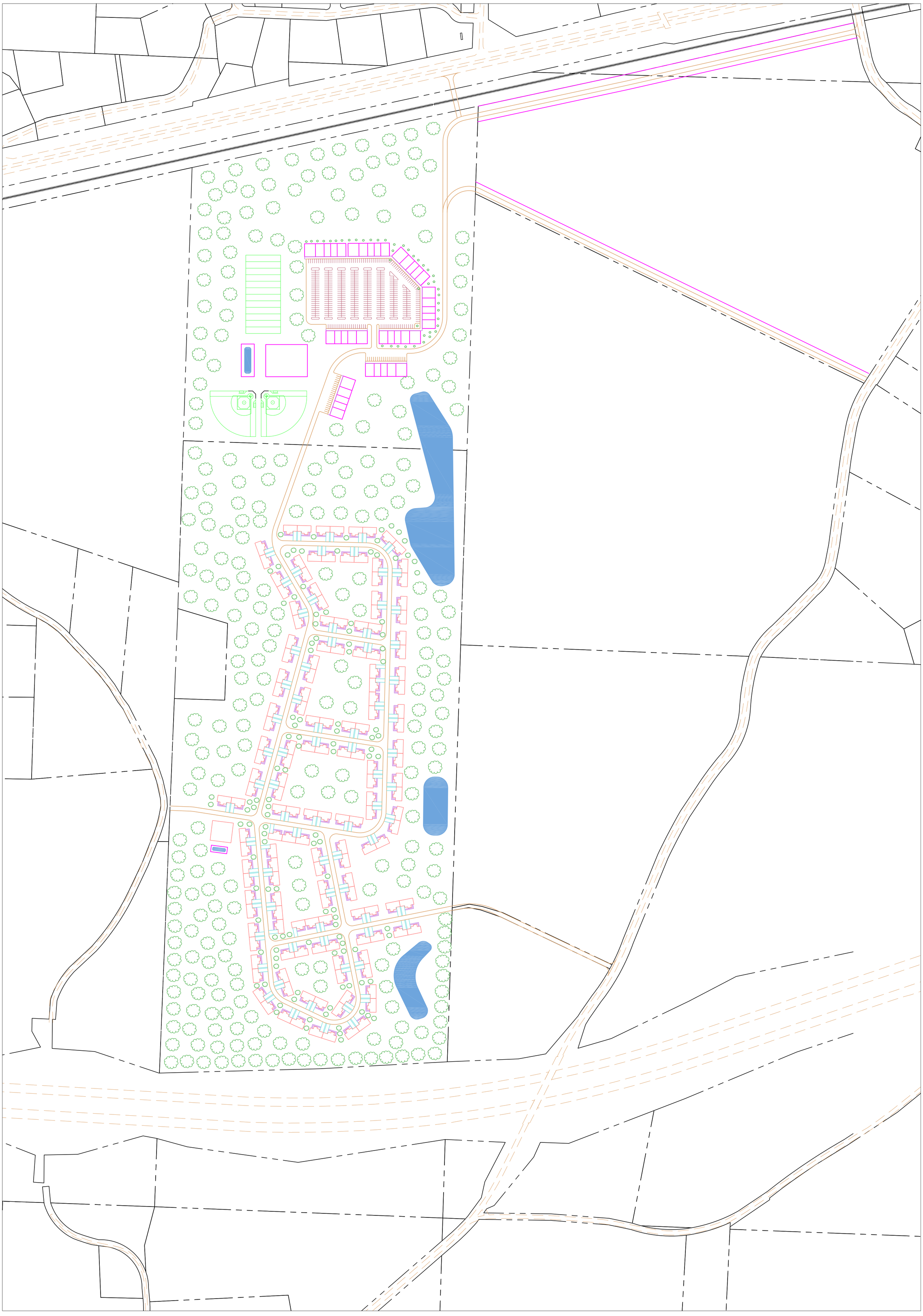

Sheet	Project No.:	Scale:	Date:	Approved	Checked	Drawn	Designed
1 Of 1	TBG0803	Horiz: 1" = 200' Vert: N/A	February 12, 2008	KIS	CPS	KMS	KIS

No.	Revision Description	By	Date

THE BOSKY GROUP, LLC
PLANNED UNIT DEVELOPMENT
NEW CONCORD, OHIO
PRELIMINARY SITE PLAN

KCS ENGINEERING
1612 Bennett Avenue
Zanesville, Ohio 43701
Phone: 740-819-7804
Fax: 740-452-7403
www.kcsengineering.com