

BLANKET EASEMENTS:
 VOL. 284, P. 324
 VOL. 538, P. 589
 VOL. 534, P. 589
 VOL. 537, P. 572
 VOL. 537, P. 728
 VOL. 1578, P. 534
 VOL. 1578, P. 534
 VOL. 143, P. 472
 VOL. 144, P. 21
 VOL. 144, P. 21
 VOL. 284, P. 324

SURVEY PLAT FOR BUCKSTAR PROPERTIES, L.P.
 TO LEM HOLDER ISSUING THE INSURANCE UNDERWRITER AND LONE
 STAR ABSTRACT AND TITLE COMPANY, INC., MIDLAND, TEXAS
 THIS SURVEY PLAT IS PROVIDED SOLELY FOR THE TRANSACTION AND
 C.F. 00101594 AS NOTED.

PLAT IS COPYRIGHTED AND SHALL NOT BE USED FOR ANY OTHER
 PURPOSE.

THE UNDERSIGNED HEREBY CERTIFIES THAT THIS SURVEY
 WAS MADE ON THE GROUND OF THE PROPERTY LEGALLY
 DESCRIBED HEREON AND IS ACCORDING TO THE BEST OF HIS
 KNOWLEDGE AND BELIEF IN ACCORDANCE WITH THE
 HIGHEST STANDARD OF PROFESSIONAL CONDUCT, ENDOINGMENTS
 AND TO AVOID ANY UNLAWFUL CONFLICTS, ENCROACHMENTS,
 OR OVIAPLACEMENT OF IMPROVEMENTS, WHETHER SUCH
 RIGHTS OF WAY, DEEDS, EASEMENTS, OR OTHER RIGHTS
 NOW OR HERETOFORE CLAIMED OR TO BE CLAIMED
 HEREON AS SHOWN.

Michael L. McBrayer
 REGISTERED PROFESSIONAL LAND SURVEYOR

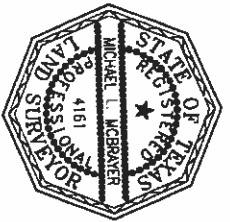

LOTS R AND S, TRACT EIGHT,
 SUBDIVISION OF TRACTS 6, 7, 8 & 18 OF
 CITY VIEW ACRES
 AN ADDITION TO THE THE CITY OF MIDLAND,
 MIDLAND COUNTY, TEXAS

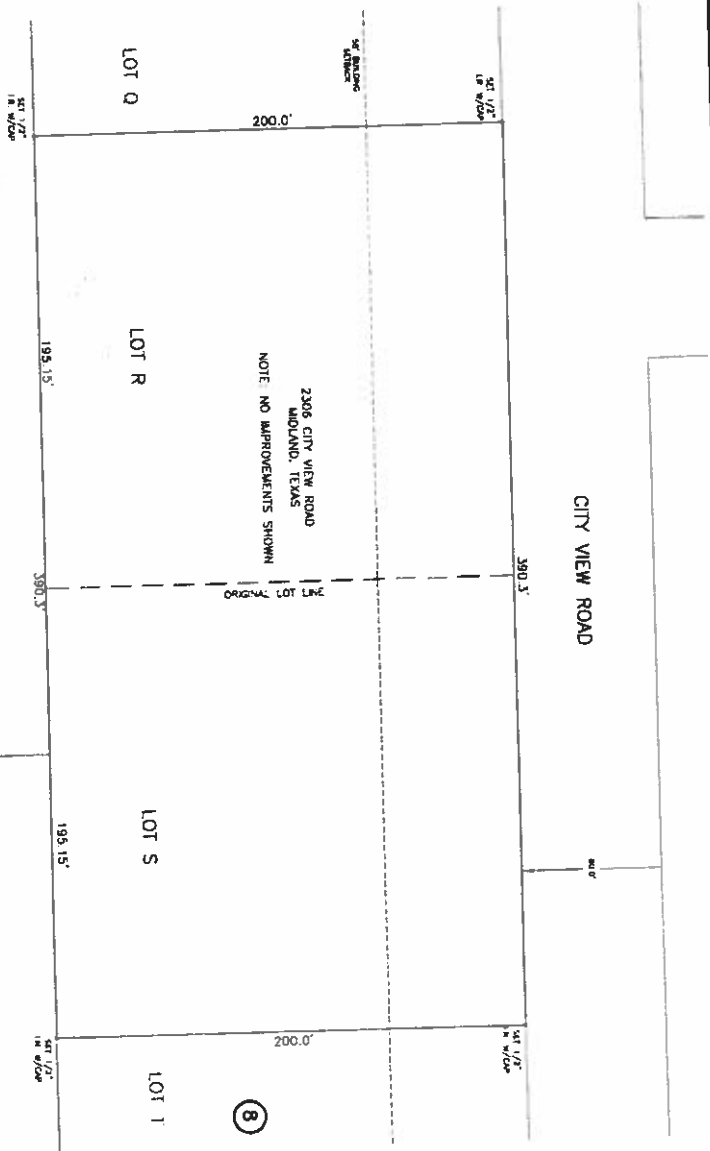
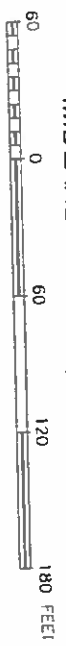

FIELD IN PLAT VALUE 103, P. 247, DEED RECORDS, MIDLAND COUNTY, TEXAS.
 THIS PROPERTY LIES WITHIN ZONE 7C AS SHOWN BY THE FEDERAL EMERGENCY
 MANAGEMENT AGENCY FEDERAL INSURANCE ADMINISTRATION MAP COMMUNITY PANEL
 432962006 DATED SEPTEMBER 16, 2005

Stored:	11111853
BRADSHAW AND ASSOCIATES, INC.	
CONSULTING ENGINEERS	
REGISTERED PROFESSIONAL LAND SURVEYORS	
4400 N. BIG SPRING SUITE A-B	
MIDLAND, TEXAS 79705	
PHONE (432)662-4400 FAX (432)662-7987	
By	SH
Date	12-30-2011
By	MLM
Date	12-30-2011
By	NB/JIN
Date	12-12-2011