

EXISTING BUILDING CONDITIONS



revisions

XX.XX.XXXX	XXXX

EXISTING BUILDING CONDITIONS
 FOR:
312 N. ELM STREET
 HIGH POINT, NORTH CAROLINA

Copyright 2021
 West & Stem Architects, PLLC

1ST FLOOR EXISTING CONDITIONS
 PLAN

sheet

A2.01

date: JULY 28, 2021
 commission: 21C.0270
 drawn by: JCS

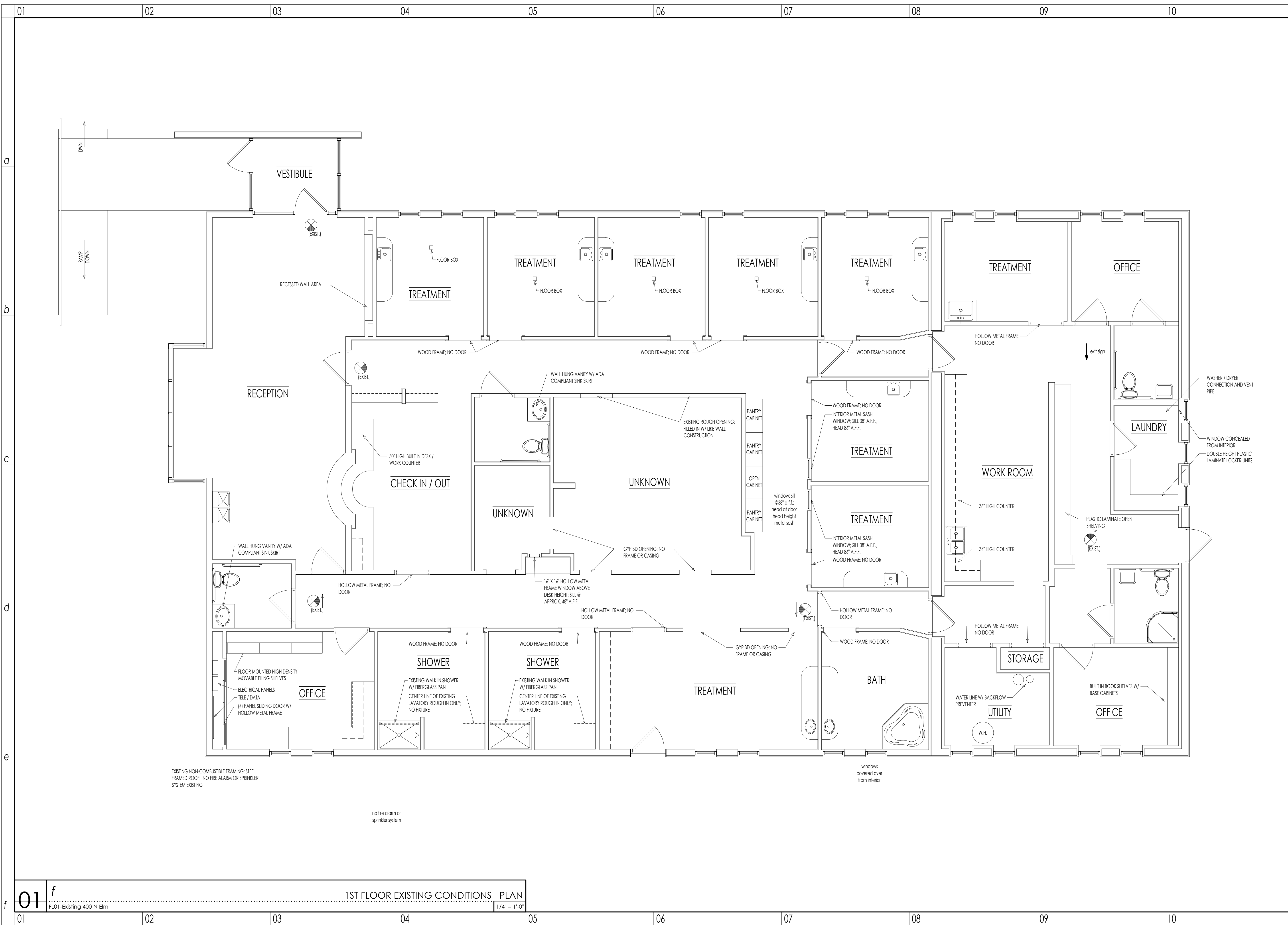

01 f 1ST FLOOR EXISTING CONDITIONS PLAN
 FLO1-Existing 400 N Elm 1/4" = 1'-0"