

THE LANGHAM ESTATE

Looking for a property in
NOHO?
We've got it covered

SELF-CONTAINED, AIR-CONDITIONED OFFICE

19 Margaret Street, London W1

FIRST FLOOR | 980 sq ft / 91.04 sq m



Located on the north side of Margaret Street between Great Titchfield Street and Great Portland Street. The property is in the heart of Noho, within minutes of Oxford Circus Underground Station and the numerous trendy cafés and restaurants that service this vibrant location.

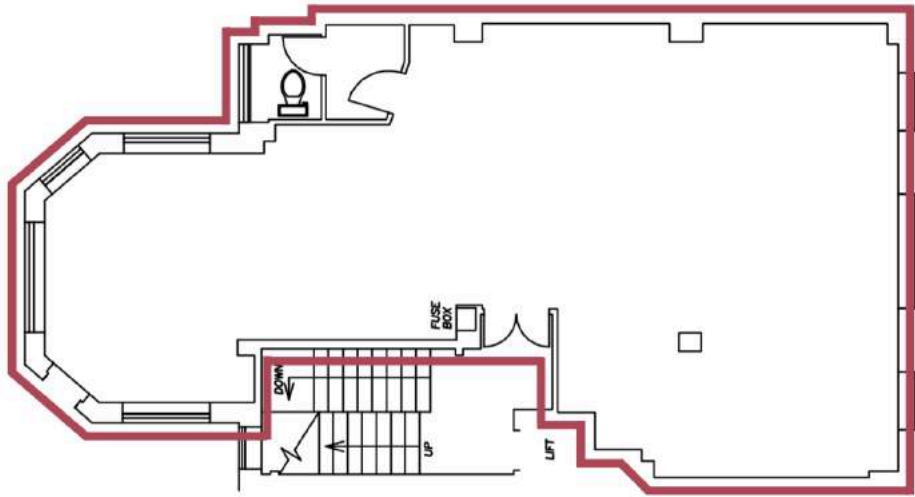

FIRST FLOOR



Open Plan
Good Ceiling Height
Air Conditioning (Not Tested)
Central Heating
New Own Kitchenette & WC

Sash Windows with Secondary Glazing
New Perimeter Trunking
Passenger Lift
Entry Phone
24 Hour Access

Also Available | 3rd Floor 840 sq ft

RENT

On application

LEASE

A new Full Repairing & Insuring Lease is available for a term by arrangement, outside the Landlord & Tenant Act 1954.

POSSESSION

Immediate upon completion of legal formalities

For further information call

020 7580 5656

LanghamEstate.com | MyNoho.co.uk

MALCOLM COHEN

malcolm.cohen@langhamestate.com

020 7907 4983

07768 156 577

KELLY MYERS

kelly.myers@langhamestate.com

020 7907 4962

07739 220 411



Langham Estate Management Ltd, London House, 9A Margaret Street, London W1W 8RJ

Any property is offered subject to contract, availability, and confirmation of details. These particulars do not form part of any contract and, whilst believed to be correct, parties are recommended to satisfy themselves as to the accuracy. The Lessors or Langham Estate Management Limited, or any person in their employment, cannot make or give any representation or warranty whatsoever in relation to this property. Unless otherwise stated, all prices and rentals quoted are exclusive of any Value Added Tax to which they may be subject. Floorplans are for illustrative purposes only and may not reflect the property's current internal layout.