

1305 N. W. STON AVENUE
CHICAGO, ILLINOIS 60630
PHONE: AC 313/688-8102

PLAT OF SURVEY

GREMLEY & BIEDERMANN INC.

LOTS 5 THROUGH 9 BOTH INCLUSIVE AND LOT 10 (EXCEPT THE SOUTH 12.83 FEET OF SAID LOT) IN BLOCK 1 IN JOHNSTON, ROBERTS AND STORR'S ADDITION TO CHICAGO, BEING A SUBDIVISION OF THE WEST HALF OF THE SOUTHWEST QUARTER OF SECTION 4, TOWNSHIP 39 NORTH, RANGE 12, EAST OF THE THIRD PRINCIPAL MERIDIAN, IN COOK COUNTY, ILLINOIS.

W. DIVISION STREET 26220772



NOTE
CITY OF CHICAGO STANDARD BENCH # 1450
MARKED BY CURB OF STONE WATER TABLE AT
SOUTH EAST CORNER OF 1-3 WAY AND BASEMENT
BRICK BUILDING ON N. SIDE OF ADRIAN STREET
AT N. SIDE OF ALLEY EAST OF JERLENS STREET
ELEVATION = 74.544

STREET

DOCUMENT WITH THIS PLAT

N. WELLS

PLAT HAS BEEN MICROFILMED
SEE MICROFILM FILE NO. 2022077

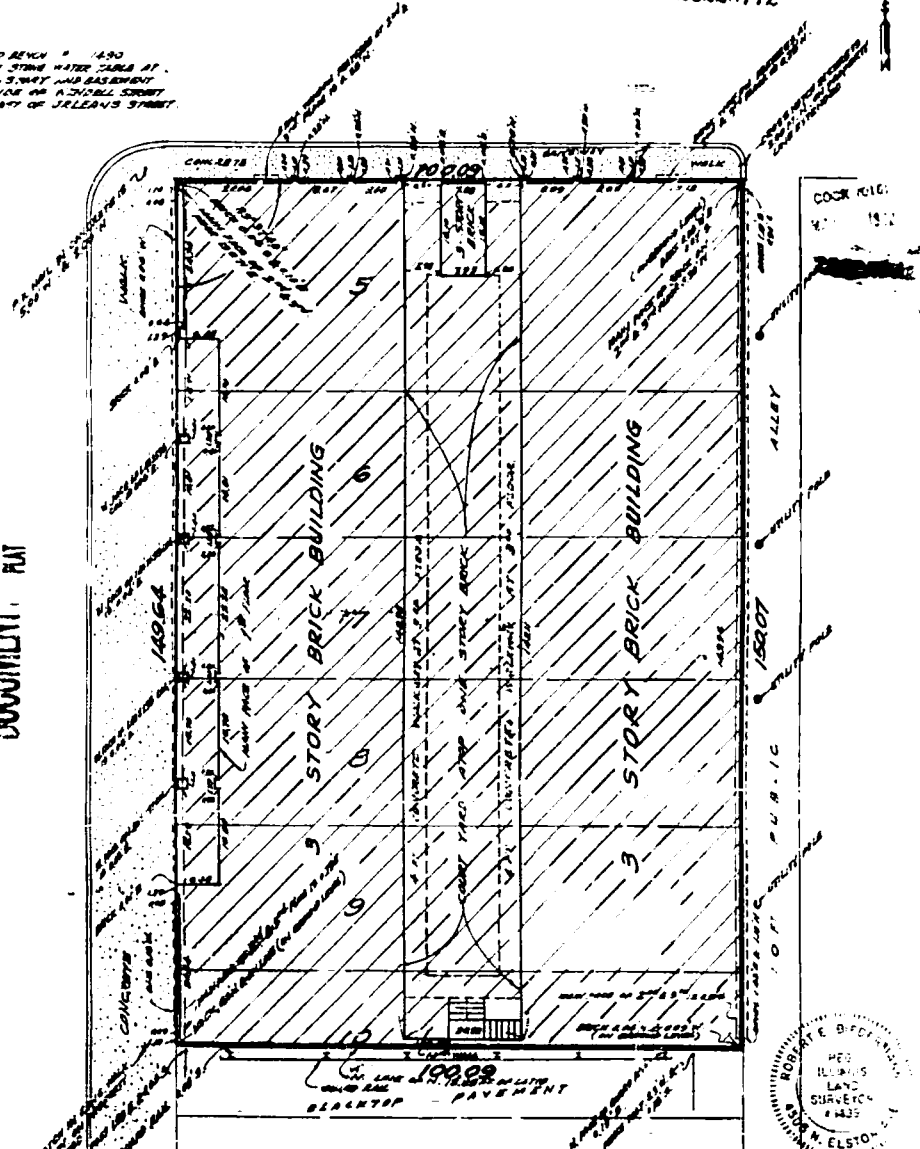

COOK REC. 1912



State of Illinois ss.
County of Cook
I, **ROBERT E. BIEDERMANN**, a registered Illinois land surveyor, do hereby certify that I have surveyed the above land, property and space and that the plat hereunto drawn is a correct representation of said survey conducted in accordance with the Act of February 28, 1912, AD 1912.

CHICAGO APRIL 28, 1912
Robert E. Biedermann
Registered Illinois Land Surveyor No. 1435

EXHIBIT A PAGE 2 of 4.7

Order No. 8285
Scale 1 inch = 15 feet
Date APRIL 8 1912
Owner _____
Ordered by BILL KEVY

DISTANCES ARE MARKED IN FEET AND DECIMAL PARTS THEREOF. COMPARE ALL POINTS BEFORE BUILDING BY SAKE AND AT ONCE REPORT ANY DIFFERENCES BEFORE DAMAGE IS DONE.
FOR BASEMENTS, BUILDING LINES AND OTHER RESTRICTIONS NOT SHOWN ON SURVEY PLAT REFER TO OUR ABSTRACT, DEED, CONTRACT, TITLE POLICY AND LOCAL BUILDING LINE REGULATIONS.
NO DIMENSIONS SHALL BE ASSUMED BY SCALE MEASUREMENT UPON THIS PLAT.